

IPALAMENTE YEPHONDO LENTSHONA KOLONI



INGXELO YONYAKA 2016/2017

Posbus 648, Kaapstad
8000, Suid-Afrika

PO Box 648, Cape Town
8000, South Africa

PO Box 648, Ekapa
8000, Mzantsi Afrika

www.wcpp.gov.za
+27 21 487 1600

ISIGABA A: INGCACISO NGOKUBANZI

1.	INGCACISO NGOKUBANZI.....	6
2.	ULUHLU LWEZIFINYEZO.....	7
3.	INTSHAYELELO NGUSOMLOMO	8
4.	INGXELO YEGOSA ELINIKA INGXELO.....	9
4.1	Uvavanyo ngokubanzi lwemisebenzi yePalamente yePhondo	9
4.2	Uvavanyo ngokutsha kweziphumo zemali zePalamente yePhondo leNtshona	11
4.2.1	Ezamkelweyo kwiWCPP.....	11
4.2.2	Inkcitho yeNkqubo	12
4.2.3	ULawulo lwesiXokelelwano soNikezelo.....	14
4.2.4	Izipho ezamkelweyo ezingeyiyo imali ezivela kumaqela anganxulumananga	14
4.2.5	Ezikhululweyo nezinxahileyo ezamkelweyo ezivela kwiCandelo loLawulo-mali	14
4.2.6	Imisitho emva komhla wokunikwa kwengxelo.....	14
4.2.7	Uhambelwano kunye neentlawulo zeentsuku ezingama-30.....	14
4.2.8	Ukuvunywa / nokuNcoma	14
5.	INGXELO YOXANDUVA NENGQINISEKISO YOKUCHANEKA KWENGXELO YONYAKA	15
6.	UVAVANYO NGOKUBANZI LWEQHINGA LOKUSEBENZA	16
6.1	UMbono	16
6.2	UMnqophiso	16
6.3	IiNqobo ezisesikweni ezingundoqo	16
7.	IZIGUNYAZISO ZOMTHETHO KUNYE NEZINYE	16
7.1	Izigunyaziso zoMgaqo-siseko	16
7.2	Izigunyaziso ngokomthetho	18
7.3	IMithetho efanelekilyo yamatyala.....	19
7	UBUME BOMBUTHO: ULAWULO OLUPHEZULU NABALAWULI ABAPHEZULU	22
1.	INGXELO YOMPHICOTHI-ZINCWADI JIKELELE: IINJONGO EZIMISELWE KWANGAPHAMBILI	24
2	UVAVANYO NGOKUBANZI LOMSEBENZI WE-WCPP.....	24
2.1	Ubume bokunikezelwa kwenkonzo	24
2.2	Ubume bombutho.....	30
3	IINJONGO ZEQHINGA EZIJOLISE KWIZIPHUMO	31
4.	INGCACISO YOMSEBENZI NGENKQUBO	34
4.1	INKqubo 1: ULawulo.....	34
4.1.1	Injongo.....	34
4.1.2	IiNjongo zeQhinga ezijolise kwiZiphumo; IiNkqutyana neeNjongo zeQhinga nemiGqalisela yokuSebenza yeNjongo yeQhinga	34
4.1.3	Imigqaliselo yokusebenza yeenjongo zeqhinga, imigqaliselo yokusebenza, ekujolisweni kuko okucwangcisiweyo kunye nezifizekiso ezizizo	35
	<i>Ufezekiso olubonakalayo lwale nkqubo lunje ngoku kulandelayo:</i>	<i>37</i>
	<i>Imigqaliselo yokwenziwa komsebenzi, ekujoliswe kuko okucwangcisiweyo nezifizekiso ezizizo</i>	<i>38</i>
4.1.3.1	INKqutyana: IOfisi kaSomlomo	38
4.1.3.3	Inkcitho yenkqutyana: Ezemali	44
4.1.3.4	Inkqutyana: ULawulo lwesiXokelelwano soNikezelo.....	46
4.1.3.5	Inkqutyana: ULawulo lwaNgaphakathi	48
4.1.3.6	Inkqutyana: IMicimbi yaBasebenzi	49
4.1.3.7	Inkqutyana: ITekhnoloji yeNgcaciso noNxibelelwano	52
	Injongo yenkqutyana kukunikezela ulawulo kunye neenkonzo zenkxaso yomsebenzisi nokwandisa nokulolonga isibonelelo setheknoloji yengcaciso.	52
4.1.3.8	Inkqutyana: UKhuseleko neLawulo lweZibonelelo	54
4.2	INKqubo 2: IZibonelelo ezilungiselelwe amaLungu namaQela ezoPolitiko	55
4.2.1	Injongo.....	55

4.2.2	liNjongo zeQhinga eziJolise kwiZiphumo; liNkqutyana neeNjongo zeQhinga kunye neMigqaliselo yokuSebenza yeNjongo yeQhinga	55
	<i>Ufezekiso olubonakalayo lwale nkqubo lunje ngoku kulandelayo:</i>	56
4.2.3	liNjongo zeQhinga eziJolise kwiZiphumo, imigqaliselo yokusebenza, ekujoliswe kuko okucwangcisiweyo nezifezekiso ezizizo	56
4.2.4.1	INkqutyana: IzaKhiwo neZibonelelo zamaLungu.....	56
4.2.4.2	INkqutyana: liNkonzo zeNkxaso zaMaqela ezoPolitiko	57
4.3	INkqubo 3: liNkonzo zePalamente	58
4.3.1	Injongo.....	58
4.3.3	liNjongo zeQhinga eziJolise kwiZiphumo; liNkqutyana neeNjongo zeQhinga kunye neMigqaliselo yokuSebenza yeNjongo yeQhinga	58
	<i>Ufezekiso olubonakalayo lwale nkqubo lunje ngoku kulandelayo:</i>	59
4.3.4	IMigqaliselo yokuSebenza yeNjongo yeQhinga, iMigqaliselo yokuSebenza, ekujoliswe kuko okucwangcisiweyo kunye nofezekiso olululo	59
	<i>Imigqaliselo yokusebenza, ekujoliswe kuko okucwangcisiweyo nezifezekiso ezizizo</i>	60
4.3.4.1	INkqutyana: INkxaso yeNdibano epheleleyo.....	60
4.3.4.2	INkqutyana: INkxaso yeKomiti	62
4.3.4.4	INkqutyana: IHansadi neeNkonzo zoLwimi	66
5.	IINTLAWULO EZIKHUTSHELWEYO	69
5.1	Iintlawulo ezikhutshelweyo kumaZiko angenzi nzala	69
6.	IINGXOWA-MALI ZOMNIKELO	70
6.1	liNngxowa-mali zoMnikelo zoNyaka ongaPhambili:.....	70
7.1	Utyalo-mali lwenkunzi, isicwangciso sololongo nolawulo lwe-asethi	70
1.	INTSHAYELELO	70
2.	ULAWULO LOMNGCIPHEKO	71
3.	UBUQHINGA NORHWAPHILIZO	72
4.	UKUNCITSHISWA KWEMPIXWANO YEDOLO	72
5.	IKHOWUDI YOKUZIPHATHA.....	72
5.1	Amalungu	72
	Ngethuba liphantsi kovavanyo ngokutsha iKomiti yokuZiphatha ihlangene amathuba alishumi elinanye.	72
	Umhla omiselweyo ukulungiselela ukungeniswa kweefomu zezibhengezo ukulungiselela isithuba sika-2017/18 ibe ngumhla wama-28 kuEpreli 2017. Ngexesha lokubhalwa kwale ngxelo, onke amalungu angamashumi amane anesibini (42) sele ezingenisile iifomu zawo zesibhengezo ngomhla omiselweyo.	72
	Ubhengezo olwenziwa ngamaLungu amatsha	72
	lifomu zobhengezo zeLungu elinye azizange zingeniswe kwisithuba esidingekayo seentsuku ezingama-60. Umcimbi uphambi kweKomiti.	72
	UMgcini-zincwadi unikezele ngengcebiso noncedo kumaLungu amane ngokuzaliswa ngokufanelekileyo kweefomu zokubhengeza.....	73
	Ilungelo lokungena kwisahlulo sikarhulumente seefomu zobhengezo	73
	Kubekho izicelo ezithathu zokubona isahlulo sikarhulumente kwiifomu zobhengezo.	73
	Izikhhalazo	73
	Isikhhalazo esingeniswe kwisithuba sonyaka-mali odlulileyo saqukunjelwa emva kokuba iKomiti iqhube intlanganiso yokuphula-phulwa kwaso. ILungu elo lafunyanwa linetyala emva kokuba iKomiti indulule isigwebo ngokwemiqathango yeKhowudi. Isindululo njengoko siqulathwe kwiNgxelo yeKomiti siseza kuqukunjelwa yiNdlu yoWiso-mthetho.	73
5.2	Abasebenzi	73
5.3	ULawulo lwesiXokelelwano soNikezelo.....	73
6.	IMIBA YEMPILO, UKHUSELO NEYENDALO	73
7.	IKOMITI YEMIGAQO	74
8.	IKOMITI YOKONGAMELA YEPALAMENTE	74
10.	IYUNITHI YOLAWULO LWANGAPHAKATHI	88
11.	UPHICOTHO-ZINCWADI LWANGAPHAKATHI NEEKOMITI ZOPHICOTHO-ZINCWADI	89
12.	INGXELO YEKOMITI YOPHICOTHO-ZINCWADI	90
1.	INTSHAYELELO	93
2.	IQHINGA LEMICIMBI YABASEBENZI	93

3.	UBUME BOMBUTHO njengoko kunjalo ukuza kuthi ga kowama- 31 kuMatshi 2017	94
4.	INKCITHO	95
4.1	IiNdleko zaBasebenzi ngokweNkqubo, 2016/17	95
	IYonke.....	95
4.2	IiNdleko ngokwamaNqanaba eMivuzo, 2016/17	95
4.2.1	IiNdleko ngokwamaQela abemi, 2016/17.....	96
4.2.2	IiNdleko ngokweSini, 2016/17.....	96
4.3	Imivuzo, Intlawulo yokusebenza ngaphezulu kwexesha elimiselweyo, Isibonelelo sezindlu noNcedo loNyango ngokwenkqubo, 2016/17	96
4.4	Imivuzo, Intlawulo yokusebenza ngaphezulu kwexesha elimiselweyo, Isibonelelo sezindlu noNcedo loNyango ngokwamanqanaba emivuzo, 2016/17 (ipesenti yeendleko ezipheleleyo zabasebenzi).....	97
4.5	Imivuzo, Intlawulo yokusebenza ngaphezulu kwexesha elimiselweyo, Isibonelelo sezindlu noNcedo loNyango ngokwamanqanaba emivuzo, 2016/17	98
5.	INGQESHO NEZITHUBA EZINGAZALISWANGA.....	99
5.1	INGqesho neziThuba ezingazaliswanga ngokweNkqubo, umhla wama-31 kuMatshi 2017:...	99
5.2	INGqesho neziThuba ezingazaliswanga ngokwamaNqanaba, umhla wama-31 kuMatshi 2017:	100
5.3	INGqesho neziThuba ezingazaliswanga ngokweMisebenzi ebalulekileyo, umhla wama-31 kuMatshi 2017:	100
6.	INGCACISO YENKONZO YABALAWULI ABAPHEZULU.....	100
6.1	Ukuzaliswa kweZithuba zeNkonzo yaBalawuli abaphezulu:.....	100
7.	UVAVANYO LOMSEBENZI	101
7.1	Imbonakalo yabasebenzi abazithuba zabo zihlaziye ngenxa yokuba izithuba zabo zihlaziye:.....	101
7.2	Abasebenzi abanamanqanaba emivuzo engaphezulu kwalawo amiselwe luvavanyo lomsebenzi ngokomsebenzi:	101
7.3	Imbonakalo yabasebenzi abanamanqanaba emivuzo angaphezulu kulawo amiselwe luvavanyo lomsebenzi	102
8.	IINGUQU ZENGQESHO.....	102
8.1	Imilinganiselo yengeniso yonyaka ngokwenqanaba lemivuzo kwisithuba somhla woku-1 kuEpreli 2015 ukuya kumhla wama-31 kuMatshi 2017.....	102
8.2	Imilinganiselo yonyaka yengeniso ngengqesho ebalulekileyo elungiselelwe isithuba somhla woku-1 kuEpreli 2016 ukuya kumhla wama-31 kuMatshi 2017	103
8.3	Izizathu ezibangela abasebenzi bayishiye iWCPP	103
8.4	Ukunyuselwa ngesithuba esibalulekileyo:.....	104
8.5	Ukunyuselwa ngokwamanqanaba emivuzo:	104
9.	UBULUNGISA ENGQESHWENI:	104
9.1	Inani elipheleleyo labasebenzi (kubandakanywa abasebenzi abalimeleyo) kwinqanaba ngalinye lomsebenzi kula alandelayo ukususela kumhla woku-1 kuEpreli 2016 ukuya kumhla wama-31 kuMatshi 2017:	104
9.2	Ukufunwa kwabasebenzikwisithuba somhla woku-1 kuEpreli 2016 ukuya kumhla wama-31 kuMatshi 2017.....	105
9.3	Ukunyuselwa kwisithuba somhla woku-1 kuEpreli 2016 ukuya kumhla wama-31 kuMatshi 2017	106
9.4	Ukurhoxa emsebenzinikwisithuba somhla woku-1 kuEpreli 2016 ukuya kumhla wama-31 kuMatshi 2017.....	107
9.5	Ululeko kwisithuba somhla woku-1 kuEpreli 2016 ukuya kumhla wama-31 kuMatshi 2017	107
9.6	Uphuhliso lwamakhonokwisithuba somhla woku-1 kuEpreli 2016 ukuya kumhla wama-31 kuMatshi 2017:	107

9.6.1 Izifundo zoqeqesho ezinikezelweyo	107
Qaphela:	108
9.6.2 Inkxaso yokufunda elungiselelwe iMfundo esesikweni	108
9.7 Ulwahlulo lwamaqela abemi ukuza kuthi ga ngomhla wama-31 kuMatshi 2017	109
AbaNtsundu	110
AbaNtsundu	110
9.8 Ukuqulunqwa kwesini:	110
9.9 Ubume ngobudala:	111
10. AMABHASO OKUSEBENZA	111
10.1 Ukwanda kwendlela yokusebenza ngokweqela labemi, isini nokulimala, ngomhla woku-1 kuEpreli 2016 ngomhla wama-31 kuMatshi ngokubhekiselele kunyaka-mali wama- 2015/16	111
10.2 liBhonasi zendlela yokusebenza, ngomhla woku-1 kuEpreli 2015 ukuya ngomhla wama-31 kuMatshi 2016 ngokubhekiselele kunyaka-mali ka-2015/16	111
Abantsundu	111
10.3 Ukwenziwa komsebenzi ngemisebenzi ebalulekileyo, kumhla woku-1 kuEpreli 2016 ukuya kumhla wama-31 kuMatshi 2017	112
11. ABASEBENZI BAMANYE AMAZWE	112
11.1 Abasebenzi bamanye amazwe, ngomhla woku-1 kuEpreli 2016 ukuya ngomhla wama-31 kuMatshi 2017, ngokwenqanaba lomvuzo	112
11.2 Abasebenzi bamanye amazwe, ngomhla woku-1 kuEpreli 2016 ukuya ngomhla wama-31 kuMatshi 2017, ngokwemisebenzi engundoqo	112
12. UKUSETYENZISWA KWEKHEFU	112
12.1 IKhefu lokugula, ngomhla woku-1 Janyuwari 2016 ukuya ngomhla wama-31 kuDisemba 2016	112
1383 113	
12.2 IKhefu lokulimala (okwethutyana nokusigxina), lomhla woku-1 kuEpreli 2016 ukuya kumhla wama-31 kuMatshi 2017	114
12.3 IKhefu lonyaka, ngomhla woku-1 Janyuwari 2016 ukuya ngomhla wama-31 kuDisemba 2016:	114
12.4 Iintlawulo zekhefu zesithubasomhla woku-1 kuEpreli 2016 ukuya kumhla wama-31 kuMatshi 2017	115
12.5 Ikhefu eligciniweyo kumhla woku-1 kuEpreli 2016 ukuya kumhla wama-31 kuMatshi 2017	115
13. IHIV/AIDS & NEENKQUBO ZOKUKHUTHAZWA KWEMPILO	116
13.1 Amanyathelo athatyathiweyo ukunciphisa umngcipheko wokuchanatywa kumsebenzi: ... 116	
13.2 linkcukacha zokuKhuthazwa kweMpilo neHIV/AIDS (2016/17):	116
14. UBUDLELWANE ENGQESHWENI	116
14.1 Izivumelwano zesininzi, ngomhla woku-1 kuEpreli 2016 ukuya ngomhla wama-31 kuMatshi 2017	116
14.2 Ukungaziphathi kakuhle nokuphula-phulwa koluleko kuqunjelwe, ngomhla woku-1 kuEpreli 2016 ukuya ngomhla wama-31 kuMatshi 2017	116
14.3 Iindidi zokungaziphathi kakuhle ezichotshelweyo, ngomhla woku-1 kuEpreli 2016 ukuya ngomhla wama-31 kuMatshi 2017	116
14.4 Izikhalazo ezingenisiweyo kwisithuba somhla woku-1 kuEpreli 2016 ukuya ngomhla wama-31 kuMatshi 2017	117
14.5 Impixwano engenisiweyo kumaBhunga kwisithubasomhla woku-1 kuEpreli 2016 ukuya ngomhla wama-31 kuMatshi 2017:	117
14.6 Ugwayimbo lwesithubasomhla woku-1 kuEpreli 2016 ukuya ngomhla wama-31 kuMatshi 2017	117

14.7 Ukurhoxiswa okulumkelweyo kwisithubasomhla woku-1 kuEpreli 2016 ukuya ngomhla wama-31 kuMatshi 2017	117
15. UPHUHLISO LWAMAKHONO	118
15.1 Iimfuno zoqeqesho ezichongiweyo ngomhla woku-1 kuEpreli 2016 ukuya ngomhla wama-31 kuMatshi 2017	118
15.2 Uqeqesho olunikezelweyo ngomhla woku-1 kuEpreli 2016 ukuya ngomhla wama-31 kuMatshi 2017	118
16. UKWENZAKALA ENGQESHWENI	119
16.1 Ukwenzakala engqeshweni, ngomhla woku-1 kuEpreli 2016 ukuya ngomhla wama-31 kuMatshi 2017	119
17.1 INgxelo ngokuqeshwa kwabacebisi kusetyenziswa iingxowa-mali ezabiweyo:	119
17.2 Uhlahlelo lwengqesho yabacebisi kusetyenziswa iingxowa-mali ezabiweyo, ngokuhambelana naBantu ababeVinjwe amathuba nngaphambili (iiHDI):	119
17.3 INgxelo yengqesho yabacebisi kusetyenziswa iingxowa-mali zomnikelo:	119
17.4 Uhlahlelo lwengqesho yabacebisi kusetyenziswa iingxowa-mali zomnikelo, ngokuhambelana naBantu ababeVinjwe amathuba ngaphambili (iiHDI):	119
INgxelo engophicotho-zincwadi lweengxelo zemali	120
Imbono	120
Isiseko sembono	120
Ugxininiso kumcimbi	120
Uxanduva lwegosa elinika ingxelo ngeengxelo zemali	120
Uxanduva loMphicothi-zincwadi olulungiselelwe uphicotho-zincwadi lweengxelo zemali	121
INgxelo kuphicotho-zincwadi lwengxelo zonyaka zomsebenzi	121
Intshayelelo kubungakanani bomsebenzi	121
Omnye umba	122
INgxelo ngohambelwano lophicotho-zincwadi nomthetho	122
Intshayelelo nobungakanani	122
Enye ingcaciso	122
Intsilelo kulawulo lwangaphakathi	123
Isihlomelo – Uxanduva loMphicothi-zincwadi Jikelele lophicotho-zincwadi	124
lingxelo zemali	124
Unxibelelwano kwabo banikwe igunya lolawulo	124
IINGXELO ZEMALI EZILUNGISELELWE UNYAKA OPHELA NGOMHLA WAMA-31 KUMATSHI 2017	125

IPALAMENTE YEPHONDO LENTSHONA KOLONI



ISIGABA A INGCACISO NGOKUBANZI

Posbus 648, Kaapstad
8000, Suid-Afrika

PO Box 648, Cape Town
8000, South Africa

PO Box 648, Ekapa
8000, Mzantsi Afrika

www.wcpp.gov.za
+27 21 487 1600

1. INGCACISO NGOKUBANZI

IDilesi yeNdawo:

Provincial Legislature Building
7 Wale Street
CAPE TOWN
8001

IDilesi yePosi:

PO Box 648
CAPE TOWN
8000

IiNombolo zeMfono-mfono:

021 487 1701 and 021 487 1702

INombolo yeFeksi:

021 487 1674

IDilesi ye-Imeyile:

secretary@wcpp.gov.za

IDilesi yeWebhusayiti:

www.wcpp.gov.za

2. ULUHLU LWEZIFINYEZO

AO	IGosa eliNika iNgxelo
ACDP	African Christian Democratic Party
AGSA	UMphicothi-zincwadi Jikelele woMzantsi Afrika
ANC	African National Congress
AIDS	Acquired Immune Deficiency Syndrome
COPE	Congress of the People
DA	Democratic Alliance
D: ERM	ICandelo loLawulo loMngcipheko leShishini
DoTP	ISEbe leNkulumbuso
DTPW	ISEbe lezoThutho neMisebenzi kaRhulumente
EFF	Economic Freedom Fighters
ERM	ULawulo loMngcipheko weShishini
ERMCO	IKomiti yoLawulo loMngcipheko weShishini
ERP	UCwangciso lweZibonelelo zeShishini
FMIP	IsiCwangciso sokuPhuculwa koLawulo
FMPPLA	UMthetho woLawulo lweMali yeZindlu zoWiso-mthetho zePalamente nePhondo, 2009 (uMthetho onguNombolo 10 wama-2009)
GRAP	IiNdlela zokuNikwa kweNgxelo eYamkelweyo ngokuBanzi
HDI	ABantu ababeVinjwe amathuba ngaPhambili
ICT	ITheknoloji yeNgcaciso noNxibelelwano
IFMS	INkqubo eHlangeneyo yoLawulo lweMali
LOGIS	INkqubo yoLungelelwano yeNgcaciso
MOU	IMemorandum yeNgqiqo
NCOP	IBhunga leSizwe lamaPhondo
PID	UXwebhu lokuQalisa iProjekti
PSRMF	IsiCwangciso-nkqubo soLawulo loMngcipheko seCandelo likaRhulumente
SAPS	INkonzo yamaPolisa yoMzantsi Afrika
SCM	ULawulo lwesiXokelelwano soNikezelelo
SCOPE	IKomiti esiGxina yeeAkhawunti zikaRhulumente
SOP	INkqubo yokuSebenza eseMgangathweni
SLA	IsiVumelwano seNqanaba leNkonzo
WCPP	IPalamente yePhondo leNtshona Koloni

3. INTSHAYELELO NGUSOMLOMO



Sharna Fernandez
USomlomo

Ngokwemiqathango yecandelo lama-60(1) loLawulo lweMali yePalamente noMthetho weNdlu yoWiso-mthetho yePhondo, 2009, ndinikezela apha iNgxelo yoNyaka yePalamente yePhondo leNtshona Koloni elungiselelwe (WCPP) unyaka-mali ka-2016/17.

Kunyaka-mali ka-2016/17 ube ngunyaka onika umdla kodwa ngokunjalo onemingeni. Ngo-2016/17 izahlulo zesakhiwo sethu, kubandakanywa iGumbi leengxoxo, zavalwa ngenxa yokufunyanwa kwe-asbestos eluhlaza. Nangona kunjalo, ndibabonileabasebenzi bethu behlangana yaye bebonisa ukunyamezela, ukuzimisela kunye nengqiqo yolwabelwano lwenjongo, besebenza ngokufanelekileyo ukuqinisekisa ukuba iWCPP iyaqhuba ukwenza imisebenzi yayo eyahlukeneyo engundoqo.

IWCPP ithe ngokunjalo yabandakanyeka kumalinge ecandelo lomthetho. Uninzi lwala malinge kwanyanzeleka ukuba axhaswe ngemali yiWCPP. Elinye lala malinge yaba kukusingathwa kweentlanganiso zoluntu zokuphula-phula zoLuhlu lwabantu olukwiNqanaba eliPhezulu zeeMvavanyo zempembelelo yomthetho. IWCPP ikhokhele ngempumelelo ekuququzelelweni/ekucwangcisweni nasekumiliselweni kwalo msitho.

Ku-2016/17 iprojekti yethu enkulu yaba kukuthengwa nokumiliselwa kwenkqubo yoCwangciso lweZibonelelo zeShishini (ERP). Nangona kwakuqikelelwa ukuba inkqubo iya kube isebenza ekupheleni kwesithuba sokunikwa kwengxelo, ngenxa kokurheshayo kobuchule neendleko iWCPP kwafuneka ipapashe kwakhona ithenda. I ERP iya kumiliselwa kunyaka-mali ka-2017/18.

IWCPP iqhubile ukuzimisela kulawulo olulungilehyo lwequmrhu. Ngabanikezeli bethu abaqinisekileyo, uPhicotho-zincwadi lwaNgaphakathi, iKomiti yoPhicotho-zincwadi kunye noMphicothi-zincwadi Jikelele woMzantsi Afrika, siwulawule ngokufanelekileyo umngcipheko wethu, saluphucula ulawulo lwethu saze saqinisekisa ngohambelwano kunye nemithetho efanelekileyo, imimiselo nemigaqo-nkqubo. Ndiyavuya ukuba ndinazise okokuba iWCPP kwakhona ifezekise ingxelo yophicotho-zincwadi olungenaziphene.

Okokugqibela ndithanda ukubulela iKomiti yePalamente eyoNgameleyo phantsi kosihlalo oHloniphekileyo Wiley ngenkxaso ngokongamela okuvuselelayo kule Voti. Ngokunjalo ndithanda ukubulela uSekela Somlomo kunye noNobhala kunye neqela lakhe ngenkxaso efanelekileyo kulo nyaka.

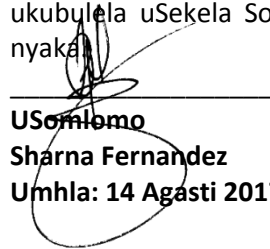
USomlomo
Sharna Fernandez
Umhla: 14 Agasti 2017

4. INGXELO YEGOSA ELINIKA INGXELO



Dr Gilbert Lawrence
UNobhala

4.1 Uvavanyo ngokubanzi lwemisebenzi yePalamente yePhondo

Unyaka-mali ka-2016/17 uphawula unyaka wesibini wesiCwangciso seQhinga sika-2015/16 ukuya ku-2019/20. Ngunyaka wesibini ngokunjalo womilisele loMthetho woLawulo lweMali yePalamente neZindlu zoWiso-mthetho zePhondo (FMPPLA), uMthetho we-10 ka-2009.

Ngesithuba sonyaka-mali ka-2016/17 iWCPP ibe nemigqaliselo yesambuku senkqubo yokwenziwa komsebenzi ezingama-57 kunye nama-57 ekujoliswe kuko konyaka. IWCPP ifezekise ezingama-50 ekujoliswe kuko okucwangcisiweyo kwisithuba sokunikwa kwengxelo ka-2016/17.

Le theyibhile ilandelayo idwelise ekujoliswe kuko okucwangcisiweyo konyaka ngokuhambelana nenkqubo ze yabonisa ukuba ingama kufezekisiwe na okanye hayi. Izizathu zeyantlukwano kwako konke ekujoliswe kuko okuthe akwafezekiswa kunako ukufunyanwa kwiSigaba B – Ingcaciso yokwenziwa koMsebenzi yale ngxelo.

INkqubo	Inani lemigqaliselo yokwenziwa komsebenzi nekujoliswe kuko okucwangcisiweyo ngokuhambelana neAPP	Okufezekisiweyo	Akufezekiswanga okanye akufezekiswanga ngokupheleleyo
INkqubo 1: ULawulo	38	31	7
INkqubo 2: Izibonelelo zaMalungu namaQela ezoPolitiko	3	3	-
INkqubo 3: liNkonzo zePalamente	16	16	-
Zizonke	Zizonke	Zizonke	Zizonke

Njengoko kunjalo ngomhla wama-31 kuMatshi 2017 iWCPP ibe nesambuku sezithuba ezivunyiweyo ezili-108 kuluhlu lwezithuba zayo, ekuthe ezine zezikhundla bezingaxhaswanga ngemali yaye ezingama-95 zazaliswa. IWCPP ibe nezithuba ezingazaliswanga ezihlanu, ezizezi uSekela Nobhala: liNkonzo zeNkqubo; iGosa eliPhezulu leICT; uMabhala woLawulo; aBaphandi ababini; uMabhalana woLwamkelo kunye noMabhala wokuGcinwa kweeFayile; kunye neGosa leNkonzo.

Njengoko kunjalo ngomhla wama-31 kuMatshi 2017 iWCPP ibe nabaqeqeshwa engqeshweni abathathu kwingqesho yayo. Bababelwe kwezeMicimbi yaBasebenzi; uLawulo lweRekhodi kunye neNgcaciso neTheknoloji yoNxibelelwano.

Imisebenzi elandelayo engundoqo iqhubeka ngesithuba sonyaka-mali ka-2016/17:

Imisebenzi ehlanganisayo kwicandelo yandile ngesithuba sesahlulo sokugqibela sonyaka-mali ka-2016/17. Isakhelo esidala seeforam satshintshwa kwaza kwafakwa endaweni yaso amaqela amane alandelayo:

Iqela 1: IQhinga noLawulo;

Iqela2: UShishino olungundoqo;

Iqela 3: ICandelo noLungelelwaniso lweHlabathi noNxibelelwano; kunye

Iqela4: UPhuhliso lweKhono noLawulo loLwazi.

Ukuthatyathwa kwenxaxheba yiWCPP kwimisebenzi yesizwe esemthethweni neyofikeleleko ilungelelaniswe ngempumelelo kwesi sithuba, kubandakanywa nePalamente yoLutsha yeSizwe; iiPalamente yaManina yeSizwe; iVeki yoTyelelo lweNCOP yePhondo ejolise kwimicimbi yeMfundo neMpilo;ngokunjalo neqela elikwinqanaba eliphezulu leemvavanyo zempembelelo yomthetho kwimingeni ephindwe kathathu yendlala, ukusweleka kwengqesho nokungalingana, ukwahlula-hlulo lobutyebi ngokulinganayo, uhlaziyo lomhlaba, ukuyiselwa komhlaba, ulwahlulwa-hlulo ngokutsha kunye nokhuseleko lwengqesho esigxina, nolwaxiwo lwesizwe nolungelelwaniso lwentlalo.

Ngokwemiqathango yecandelo lesi-4 nelesi-5 loMthetho lweKhowudi yokuziPhatha yaMalungu ePalamente yePhondo leNtshona Koloni, uMthetho wesi-3 ka-2002, uMgcini-zincwadi woMda wamaLungu uphanda ulwaphulo lweKhowudi nezikhalazo. Lo msebenzi waqhutywa ligosa elikulawulo. Ngesithuba sonyaka-mali ka-2016/17 uMgcini-zincwadi uphanda izikhalazo ezibini ze wangenisa ingxelo kwiKomiti yokuZiphatha.

Indawo esembindini yenkqubo isekiwe ukunceda uNobhala njengeGosa eliyiNtloko leNkqubo okokuba liphucule ngaphezulu isibonelelo senkxaso yolawulo kunye nengcebiso yenkqubo elungiselelwe iNdlu, iiKomiti namaLungu ekumiliselweni umsebenzi wokwenziwa kwemithetho, ukuqhutywa kolongamelo, nokuququzelelwa ukubandakanywa koluntu kwezi nkqubo. Le ndlela imacandelo maninzi iya kuqinisekisa ngento yokokuba amagosa awongameleyo, oozihlalo beekomiti kunye namaLungu afumana ingcebiso engcono abanakho ukuyifumana evela kwiingcungela.

Njengoko inkqubo yoCwangciso lweZibonelelo zeShishini ungabanga nakho ukumiliselwa kwisithuba sonyaka-mali ka-2016/17, iWCPP iguqule iingxelo zayo ezilungisiweyo zemali ezinkozo yayisa kwiingxelo zemali ezihambelana neGRAP njengoko kuchaziwe yiFMPPLA. I WCPP ikhethe ngokunjalo ukusebenzisa uMyalelo wesi-8 weBhodi yeMigangatho yokuBalwa kweMali olungiselelwe iingxelo zemali zika-2016/17.

Ukufunyanwa kwe-asbestos eluhlaza kumgangatho wesithandathu kukhokhelele ekuvalweni kweGumbi leNdibano, ikhitshi, indawo yokutyela negumbi lentlanganiso, iCaab de Goede Hoop. Amalungiselelo athe kamva enziwa okusetyenziswa kweGumbi leNdibano elise-44 Wale Street njengendawo eyenye elungiselelwe iintlanganiso zepalamente. Inguqu yenkonzo, ngeli thuba kunzima ukuyilungiselela, kubonakele njalo, yaye kwafunyanwa ngamaLungu kunye nabasebenzi, ngokungenazithintelo.

Inkxaso elungiselelwe umiliselweni lwenkqubo yepalamente ithe yafana yaye, ngaphandle kwemingeni eze nokungafumaneki kweGumbi leNdibano okokuba lisetyenziswe, uphazamiseko olungakho kwiNdlu yoWiso-mthetho kunye neentlanganiso zekomiti lwancitshiswa.

Iprojekti GROW, iNkqubo yoPhuhliso lwamaKhono eneenyanga ezili-18 elungiselelwe bonke abaqeshwa beWCPP abaya kuthi bayiqukumbele kwisithuba sonyaka-mali ka-2017/18, ejolise kuBuchule boBunkokheli kunye noBuchule bokuCinga. Ngesithuba sikaNovemba 2016, iibono ezivela kubasebenzi abahe bazimasa inkqubo zibonise into yokokuba ama-92%abo ayonwabela

inkqubo, ama-86% abonise into yokokuba ibe nempembelelo elungileyo kumsebenzi wabo ze ama-84% achaza into yokokuba ibe nesibonelelo kubo kubomi babo ngokubanzi.

4.2 Uvavanyo ngokutsha kweziphumo zemali zePalamente yePhondo leNtshona

4.2.1 Ezamkelweyo kwiWCPP

Ezamkelweyo	2016/17			2015/16		
	Uqikelelo	Isixamali esisiso esiqokelelweyo	(Ngaphezulu)/ngaphantsi okuqokelelweyo	Uqikelelo	Isixamali esisiso esiqokelelweyo	(Ngaphezulu)/ngaphantsi okuqokelelweyo
	R'000	R'000	R'000	R'000	R'000	R'000
Intengiso yempahla nezinye iinkonzo ngaphandle kwezakhono	5	62	(57)	5	70	(65)
Inzala, izahlulo kunye nerhente yomhlaba	-	48	(48)	-	-	-
Intengiso yezakhiwo	52	189	(137)	49	160	(111)
Iintengiselwano zemali kwimpahla namatyala	-	-	-	-	13	(13)
Intengiso yempahla nezinye iinkonzo ngaphandle kwezakhono	-	26	(26)	-	33	(33)
Zizonke	57	325	(268)	54	276	(222)

Ingeniso eqokelelweyo kwiWCPP ayibalulekanga yaye ayimanywanga kwingeniso eyamkelweyo evela kukupakwa kwemoto; ukuthengiswa kokutya kumaLungu; ukuthengiswa kweziphondo zequmrhu; ikhomishini kwi-inshorensi; inzala kwi-akhawunti yebhanka; nokuthengiswa kwempahla endala/nephelelwe lixesha.

Umrhumo obiziweyo kukupakwa kwemoto usekwe kumgaqo-nkqubo yaye ungaphantsi kwexabiso lemarike. I WCPP igcina isahlulo semirhumo yokupaka kwemoto njengengeniso, emva kokuhlawula umrhumo ekuvunyelwene ngawo kwiSebe lezoThutho neMisebenzi kaRhulumente (DTPW).

Amalungu eWCPP ahlawulela izidlo ezilungiswe ngumnikezeli wenkonzo yokutya ekwindawo yokusebenza, eyenye yomthombo wengeniso. Izidlo zamaLungu arhuma ngokweSikhokhelo seZibonelelo zamaLungu esithe samkelwa yiKomiti yemiGaqo kunye noSomlomo.

I WCPP ibhengeza ingeniso kwinzala eyamkelweyo kumncono webhanka.

4.2.2 Inkcitho yeNkqubo

Igama lenkqubo	2016/17			2015/16		
	Ulwabiwo lokugqibela	Inkcitho eyiyo	Inkcitho (Ngaphezulu)/ngaphantsi	Ulwabiwo lokugqibela	Inkcitho eyiyo	Inkcitho (Ngaphezulu)/ngaphantsi
	R'000	R'000	R'000	R'000	R'000	R'000
ULawulo	61 769	55 228	(6 541)	52 852	50 455	(2 397)
Izibonelelo zamaLungu namaQela	44 238	43 035	(1 203)	41 719	40 155	(1 564)
IiNkonzo zePalamente	23 314	22 479	(835)	25 837	25 516	(321)
Zizonke	129 321	120 742	(8 579)	120 408	116 126	(4 282)

Kunyaka-mali ka-2016/17 kubekho incitho engaphantsi yezi-R8 579.

Kunyaka ka-2016/17 ulawulo lwenkcitho neendlela zokubekwa kweliso ziqhubile ukubeka iliso nokuhlola incitho ekhoyo neqikelelwayo ngenjongo yokuchonga kwangethuba iimpawu zezilumkiso zenkcitho engaphezulu/engaphantsi.

Okuphambili okungundoqo konyaka-mali ka-2016/17 yabakukumiliselwa kweFMPPLA nenkqubo yeERP, ngokunjalo nokufuduswa kokubalwa kwemali okusekwe kwimali ezinkozo kusiyiwa kubalo-mali olusekwe kwingeniso.

Ekhutshelweyo

Isixa-mali sezi-R8 579 (ephathelelene nenkcitho engaphantsi kwiingxowa-mali ezivotelweyo) kunye nesixa-mali sama-R268 000 (ephathelelene nokuqokelelwa okungaphezulu kwengeniso yayo) samkelwa okokuba sikhutshelwe.

Ukukhutshelwa kwemali ebukuhlahlo-mali lwenye iNkqubo isiwe kwenye (iVayamenti)

Akubangakho kukhutshelo kwemali ebukuhlahlo lwabiwo-mali lwenye inkqubo isiwe kwenye ngesithuba sovavanyo.

INkcitho engalungelelaniswanga, engenaziqhamo neyinkcitho, nengagunyaziswanga

Kubekho izehlo ezine zenkcitho engalungelelaniswanga kwisithuba sonyaka-mali ka-2016/17:

Umhla wokufunyanwa	Umhla exelwe ngawo kwiGosaliNika iNgxelo	Umhla wentlawulo	Inombolo yentlawulo	Isixa-mali	Igama loMnikeli Nkonzo	Inkcazelo yesehlo	Inqanaba
24/02/2017	15/03/2017	08/03/2017	1311616	R49 683.36	Travel manor	Akukho zinkqubo zilungileyo zilandelweyo	Baxolelwa
29/03/2017	-	31/03/2017	1311920	R17 100.00	Datacentrix	Akukho lwamkelo lwangaphambili lweenkonzo lwacelwayo	Phantsi kophando
24/05/2017	24/05/2017	2016/17	1310737, 1309404, 1310395, 1311122, 1310537, 1309648, 1310139, 1310264, 1310973, 1311477, 1311695, 1311895	R6691.74	Various	Ulwaphulo lomgaqonkqubo	Phantsi kophando
30/06/2017	30/06/2017	14/02/2017	1311452	R43 103.00	House of Monatic	Ukungahanjelwana nesiqinisekiso sokuqulathweyo kwengingqi	Phantsi kophando

Kufuneka iqatshelwe into yokokuba nangona incitho ibingalungelelaniswanga, ibihambelana nenjongo yeziko yaye ngoko incitho yasemthethweni kuba ihambelana neenjongo zeWCPP eyayisetyenziselwe zona.

4.2.3 ULawulo lwesiXokelelwano soNikezelo

Akukho zindululo zamaxabiso zibongoziweyo ezifunyenweyo okanye eziqunjelweyo ezilungiselelwe isithuba semali karhulumente ka-2016/17.

ULawulo lwesiXokelelwano soNikezelo (SCM) ngumsebenzi ohlangeneyo oqwalasela ukufunyanwa (okanye ukuthengwa) ukumiselwa kwempahla neenkonziso ezilungiselelwe iWCPP. Indima yeSCM yanda isuka ekuncedeni ngeenkukacha zempahla okanye iinkonziso ezidingekayo, ngokusetyenziswa kwethenda nenkqubo yokufunwa kwexabiso kokwamkelweyo nokunikezelwa kwempahla yaye, apho impahla idingekayo ukulungiselela iinjongo zokufakwa kuluhlu lwempahla, ukugcinwa kwayo nokukhutshwa ukulungiselela ukusetyenziswa.

Ikhono ngokuhambelana nokuphuculwa kobuchule beSCM lisasele lingumngeni kodwa libakho ukudanjiswa ngoqeqesho ekujoliswe kulo.

4.2.4 Izipho ezamkelweyo ezingeyiyo imali ezivela kumaqela anganxulumananga

Akukhange kubekho zipho ezamkelweyo ezingeyiyo imali ezivela kumaqela anganxulumananga kwisithuba sonyaka-mali ka-2016/17.

4.2.5 Ezikhululweyo nezinxahileyo ezamkelweyo ezivela kwiCandelo loLawulo-mali

Azikho.

4.2.6 Imisitho emva komhla wokunikwa kwengxelo

Akubangakho misitho ebalulekileyo ethe yaqhubeka emva kokuphela konyaka-mali ukuya kumhla wolwamkelo lweengxelo zemali zoNyaka.

4.2.7 Uhambelwano kunye neentlawulo zeentsuku ezingama-30

Kwisithuba sika-2016/17, kubekho amathuba angama-14, abangele ixabiso elandileyo lama-R143 866.99, eentlawulo ezenziwe sekudlule iintsuku ezingama-30 ezenzeke kulo nyaka. Uninzi lwezi zehlo lunxulumene nenkqubo yoqhagamshelwano nabanikezeli benkonzo ukufumana ingcaciso nesisombululo kwizixa-mali ezikwi-invoyisi nokusilela kwenkonzo.

Unobangela wezi zehlo waphandwa ze wafunyanwa, ze amanyathelo olungiso nolawulo olwangezelelweyo, (apho kukho imfuneko), amiliselwa ukuthintela ukuphindwa kwezehlo ezinjalo.

4.2.8 Ukuvunywa / nokuNcoma

Ndithanda ukubulela uSomlomo, uSharna Fernandez ngenkxaso yaye nesikhokhelo. Umbulelo owodwa kubasebenzi beWCPP ngenxa yokusebenza nzima okungaguqukiyo.

IGosa eInjika iNgxelo
Gilbert Lawrence
Umhla: 10 Agasti 2017

5. INGXELO YOXANDUVA NENGQINISEKISO YOKUCHANEKA KWENGXELO YONYAKA

Ngokolwazi lwam nenkolo, ndiyaqiniseka oku kulandelayo:

- Yonke ingcaciso nezixa-mali ezibhengeziweyo kuyo yonke ingxelo yonyaka zichanekile;
- Ingxelo yonyaka iphelele, ichanekile yaye ayinazinto zishiyelelweyo;
- Ingxelo yonyaka ilungisiwe, apho kufanelekileyo kwiWCPP, ngokuhambelana nezikhokhelo kwiingxelo zonyaka njengoko zikhutshwe liCandelo loLawulo-mali leSizwe;
- Ingxelo zemali zonyaka (Part E) zilungisiwe ngokuhambelana nemigangatho yeGRAPnjengoko kuchaziwe licandelo 56 (1) leFMPPLA 2009 (uMthetho onguNombolo 10 ka-2009);
- IGosa eliNika iNgxelo libe noxanduva lokuqulunqa iingxelo zemali zonyaka kunye nezigwebo ezenziweyo kule ngcaciso;
- IGosa eliNika iNgxelo libe noxanduva lokuseka, nokumilisela inkqubo yolawulo lwangaphakathi oluthe lwayilelwa ukunika iingqinisekiso ezifanelekileyo ngemfezeko nokuthembeka kwengcaciso yomsebenzi, ingcaciso yemicimbi yabasebenzi kunye neengxelo zemali zonyaka; yaye
- Abaphicothi-zincwadi bangaphandle baqhagamshelwe ukuba banike imbono ezimeleyo ngeengxelo zemali zonyaka.

Ngokwembono yam, ingxelo yonyaka ibonakalisa imisebenzi, ingcaciso yomsebenzi, ingcaciso yemicimbi yabasebenzi kunye nemicimbi yemali yeWCPP ukulungiselela ukuphela konyaka-mali ka-31 kuMatshi 2017.

Othembekileyo



**IGosa eliNika iNgxelo
Gilbert Lawrence
Umhla: 10 Agasti 2017**

6. UVAVANYO NGOKUBANZI LWEQHINGA LOKUSEBENZA

6.1 UMbono

IPalamente evuselelayo, esebenzayo nefanelekileyo exhasa umgaqo-siseko wedemokhrasi.

6.2 UMnqophiso

Ulawulo lwepalamente luya kunikezela ngepalamente elungileyo nenkxaso emanyeneyo ukunceda amaLungu okokuba afezekise imisebenzi yawo yomgaqo-siseko nokuququzelela ubandakanyeko loluntu kwimisebenzi yepalamente:

- Ngokunikezela ngenkxaso efanelekileyo kwiNdlu yoWiso-mthetho;
- Ngokukhuthaza ilungelo lokufumana nokubandakanywa koluntu ekuqulunqweni komthetho nakwiinkqubo zokongamela;
- Ngokuqiniseka ngonxibelelwano olufanelekileyo kunye nabo bonke abachaphazelekayo;
- Ngokuqinisekisa ngeenkqubo zepalamente ezilungelelanisiweyo;
- Ngokutyalwa kwemali kubasebenzi abanamakhono afanelekileyo;
- Ngokunikezela ngobume obukhuselekileyo obuthi bulungele ukuxhotyiswa nokuncedwa kwamaLungu nabasebenzi;
- Ngokumiliselwa nokuhambelana neenkqubo zolawulo lwequmrhu olulungileyo neendlela zokubekwa kweliso; kunye
- Nangokulawula kwezibonelelo ngokufanelekileyo, ngokulungileyo nangokunoqoqosho.

6.3 IiNqobo ezisesikweni ezingundoqo

Kwimigudu yenkonzo esulungekileyo neendlela ezibalaseleyo zokusebenza abezoLawulo balandela ezi Nqobo ezisesikweni ezingundoqo zilandelayo:

Ukuba selubala: I WCPP emele uluntu lweNtshona Koloni, iza kuba selubala ngemisebenzi yayo nakwindlela yogcino-nkcukacha zayo. I WCPP inxibelelana ngendlela eselubala nekhethekileyo.

Imfezeko: I WCPP izibophelele kwintsulungeko yemisebenzi yayo, iinkqubo zayo, indlela yokuziphatha nendlela yokuphatha amahlakani entsebenziswano, ngaphakathi nangaphandle.

Ukusebenza ngokusesikweni: I WCPP izibophelele kwintsulungeko yemisebenzi yayo, kuthatho-zigqibo okusekelwe kulwazi nakwindlela yokuziphatha esesikweni ngokunika iingcebiso neenkonzo ezikudidi oluphezulu. I WCPP izama ukusebenza ngesiseko semithetho yenkqubo ezinzileyo nesekiweyo, ngenyani, ngengqiqo namava.

Ukungabi namkhethe: I WCPP izama ukugcina isiko layo lokungabi namkhethe xa isenza imisebenzi yayo ngokuthi ingabi nadolo ngakwiqela elithile.

Intsulungeko: I WCPP izimisele ukuqinisekisa ukuba inikezela ngenkonzo esulungekileyo ngokuthi isebenzise izibonelelo zayo ngendlela efanelekileyo neyongayo.

7. IZIGUNYAZISO ZOMTHETHO KUNYE NEZINYE

7.1 Izigunyaziso zoMgaqo-siseko

Ezona njongo ziphambili zeWCPP zisekelwe kwezi zigunyaziso zomgaqo-siseko zilandelayo:

(i) UMgaqo-siseko weRiphabliki yoMzantsi Afrika, 1996

Izindlu zowiso-mthetho zephondo zisekwe ngokweSahluko 6 soMgaqo-siseko weRiphabliki yoMzantsi Afrika, 1996 (“uMgaqo-siseko”).

- (a) ICandelo 114 (1) loMgaqo-siseko linikezela ngamagunya okuqulunqa imithetho yezindlu zowiso-mthetho zephondo.
- (b) ICandelo 114 (2) linikezela okokuba izindlu zowiso-mthetho zinikezele ngeendlela zephondo–
- Zokuqinisekisa ngento yokuba amaqumrhu esigqeba ephondo karhulumente anika ingxelo kuyo; yaye
 - Zigcina ubeko-sweni kulo naliphi na iqumrhu lephondo likarhulumente kunye nokusebenzisa amagunya esigqeba sephondo kwiphondo, kuquka ukumiliselwa kwemithetho.
- (c) ICandelo 115 loMgaqo-siseko libonelela, phakathi kokunye ngokukhuphela kweepalamente zamaphondo imisila yengwe nawuphi na umntu ukuba avele phambi kwayo anike ubungqina; ifune ukuba nawuphi na umntu okanye iqumrhu lephondo ukuba linike ingxelo kuyo; yamkele amaxwebhu ovakaliso-zimvo, izingeniso okanye ufako-ngxelo kubo nabaphi abantu abanomdla okanye amaqumrhu.

UMthetho wamaNgqina weNtshona Koloni, uMthetho wesi-2 ka-2006 unaba banzi ngala magunya asisinyanzeliso; yaye uMthetho weziBongozo wePalamente yePhondo leNtshona Koloni, uMthetho wesi-3 ka- 2006 ubonelela ngesicwangciso-nkqubo sokwamkelwa nokuphononongwa kwezibongozo.

- (d) ICandelo 116(1) loMgaqo-siseko linika iipalamente zamaphondo amagunya okuthatha izigqibo nokulawula izicwangciso zazo zangaphakathi neenkqubo inike izigqibo nemiyalelo malunga nokusebenza kwayo ithathela ingqalelo idemokhrasi yokumelwa koluntu nokuthatha kwalo inxaxheba, inkathalo, ukungabinamfihlo nokubandakanywa koluntu.

IMithetho eSigxina yePalamente yePhondo leNtshona Koloni, njengoko ilungiswa kumaxesha ngamaxesha, inika ingcaciso kumagunya ewanikezelweyo licandelo le-116(1) loMgaqo-siseko.

- (e) ICandelo 117 loMgaqo-siseko linaba banzi ngamaqithiqithi alunge kumaLungu ePalamente yePhondo. Likwanika ukuba imivuzo nezibonelelo ezihlawulwa amaLungu epalamente yephondo zitsalwe ngqo kwiNgxowa-mali yeNgeniso yePhondo.

Amagunya namalungelo amaLungu achazwe kuMthetho wamaGunya, amaLungelo nokuKhululwa weNdlu yoWiso-mthetho yePalamente nePhondo ka-2004.

- (f) ICandelo 118 loMgaqo-siseko linika uxanduva iipalamente zamaphondo lokuba ziququzelele intatho-nxaxheba yoluntu kwiinkqubo zayo zowiso-mthetho nakwimisebenzi yeekomiti kwanokuba yenze umsebenzi wayo ngeendlela ethembakeleyo ngokuthatha amanyathelo afanelekileyo.

(ii) UMgaqo-siseko weNtshona Koloni, 1997

INtshona Koloni kuphela kwephondo elinoMgaqo-siseko walo. Ngokuxhomekeke kuMgaqo-siseko weRiphabliki yoMzantsi Afrika, 1996 ngowona mthetho uphezulu eNtshona Koloni.

UMgaqo-siseko weNtshona Koloni, 1997 (“uMgaqo-siseko wePhondo”), ngokuphathelelene nezibonelelo zawo zoxhobiso, iyafana noMgaqo-siseko weRiphabliki yoMzantsi Afrika, 1996.

UMgaqo-siseko wePhondo uyabonelela, nangona kunjalo, ngamasebe acacileyo endlu yowiso-mthetho nolawulo kunye nokubizwa kwezikhundla okuthi kwahluke kumasebe athile nokubizwa kwezikhundla kuMgaqo-siseko. Umzekelo:

- (a) ICandelo 9(1) loMgaqo-siseko wePhondo ubhekiselela kwindlu yowiso-mthetho yephondo leNtshona Koloni njengePalamente yePhondo leNtshona Koloni, yaye icandelo le-13 linikezela ngento yokuba iPalamente yePhondo iqulunqwe ngamalungu angama-42;
- (b) Apho icandelo 111(1) loMgaqo-siseko ubonelela ngento yokokuba indlu yowiso-mthetho kufuneka inyule uSekela Somlomo, icandelo 20(3) loMgaqo-siseko wePhondo ulwenza unyulo lweSekela Somlomo wePalamente yePhondo lube lolokuzithandela; yaye
- (c) ICandelo 42 loMgaqo-siseko wePhondo libhekiselele kuBaphathiswa bePhondo ngeli thuba icandelo le-132 loMgaqo-siseko ubhekiselela kumalungu eBhunga loLawulo.

7.2 Izigunyaziso ngokomthetho

(i) UMthetho woLawulo lweMali yePalamente neziNdlu zoWiso-mthetho zePhondo, uMthetho we-10 ka-2009

Lo Mthetho ulawula ulawulo lwemali yePalamente kunye neyezindlu zoWiso-mthetho, nokongamela ulawulo lwemali yePalamente nezindlu zowiso-mthetho zephondo.

(ii) Lo Mthetho ulawula ulawulo lwemali yePalamente kunye neyezindlu zoWiso-mthetho, nokongamela ulawulo lwemali yePalamente nezindlu zowiso-mthetho zephondo, uMthetho wesi-9 ka-2009

Lo Mthetho umisa imigaqo yolawulo lwemali yePalamente ze ubonelele ngemimiselo nemigqaliselo yolawulo lweemali zezindlu zowiso-mthetho zamaphondo.

(iii) UMthetho weNkqubo zoGunyaziso zePhondo, uMthetho wama-52 ka-2008

Lo Mthetho ubonelela ngenkqubo efanayo kwizindlu zowiso-mthetho zephondo ukuzinikezela amagunya okuvota egameni lazo kwiBhunga leSizwe lamaPhondo.

(iv) UMthetho wamaNgqina weNtshona Koloni, uMthetho wesi-2 ka-2006

Lo Mthetho ucacisa iinkqubo zokukhutshelwa kwamangqina imisila yengwe ukuze avele phambi kweeKomiti okanye kwiNdlu yoWiso-mthetho.

(v) UMthetho weZibongozo weNtshona Koloni, uMthetho wesi-3 ka-2006

Lo Mthetho ubonelela uluntu ukufaka izibongozo zalo nokuhlelwa kwamaxwebhu ezibongozo yiPalamente yePhondo (WCPP).

(vi) UMthetho wePhondo leNtshona Koloni wamaGunya, amaLungelo oMthetho weNdlu yoWiso-mthetho, uMthetho wesi-3 ka-1995

Lo Mthetho, njengoko ulungisiwe, ujongene nokuqeshwa kwaBasebenzi nokumisela imivuzo nguSomlomo.

(vii) UMthetho wamaGunya, amaLungelo neNkululeko yePalamente yeNdlu yoWiso-mthetho yePhondo, uMthetho we-4 ka-2004

Lo Mthetho ucacisa amacandelo ePalamente nezindlu zowiso-mthetho yephondo ze uchaze amagunya, amalungelo nenkululeko yePalamente nezindlu zowiso-mthetho zePhondo.

(viii) UMthetho weNdlela yokuZiphatha wePalamente yePhondo leNtshona Koloni, uMthetho wesi-3 ka-2002

Lo Mthetho uxhasa icandelo 27 loMgaqo-siseko wePhondo ngokubonelela ngokumiswa koMgaqo wokuZiphatha olawula ukuziphatha kwamaLungu ePalamente yePhondo. INdlela yokuZiphatha elungiselelwe amaLungu ePalamente yePhondo leNtshona Koloni imiselwe kulo Mthetho.

(ix) UMthetho weLwimi zePhondo leNtshona Koloni, uMthetho we-13 ka-1998

Lo Mthetho ubonelela ngokusetyenziswa kweelwimi ezintathu ezisesikweni zePhondo, isiBhulu, isiNgesi nesiXhosa yiPalamente yePhondo (WCPP).

(x) UMthetho weNtlawulo yeMivuzo yabaneZikhundla kwiOfisi kaRhulumente, uMthetho wama-20ka-1998

Lo mthetho wephondo obonelela ngesikhokelo sokumiselwa kwemivuzo nezibonelelo, zababambe izikhundla zikarhulumente.

(xi) UMthetho wokuMiselwa kwaBathunywa (beBhunga leSizwe lamaPhondo)uMthetho wama-69ka-1998

Lo Mthetho wenza amalungiselelo okuzalisa izithuba ezivulelekileyo kubathunywa abasisigxina kwiBhunga laMaphondo leSizwe.

(xii) UMthetho woNyulo, uMthetho wama-73ka-1998

Lo Mthetho ubonelela kunyulo lweNdlu yoWiso-mthetho yeSizwe, zamaphondo kunye namabhunga oomasipala.

(xiii) UMthetho weKhomishoni eziMeleyo yeNtlawulo yeMivuzo yabaneZikhundla eOfisini, uMthetho wama-92ka-1997

Lo Mthetho ubonelela ngokumiselwa kwekomishoni yokwenza izindululo eziphathelele kwimivuzo, izibonelelo namaqithiqithi amalungu asezikhundleni.

(xiv) UMthetho (weZithuba zaBathunywa abasiSigxina) beBhunga leSizwe lamaPhondo, uMthetho wama-69ka-1998

Ukwenza amalungiselelo okuzalisa izithuba ezivulelekileyo kubathunywa abasisigxina kwiBhunga laMaphondo leSizwe.

(xv) UMthetho weNdawo enguNdoqo yeSizwe, uMthetho wama-102ka-1980

Lo Mthetho ubonelela ngokuchongwa kweeNdawo eziPhambili eSizweni kwanokugadwa kwezo ndawo. I WCPP, nombolo 7 Wale Street, eKapa, yabhengezwa njengeNdawo engundoqo nguMphathiswa wamaPolisa ewenza lo Mthetho ube ngosebenzayo ngokubhekiselele kwiWCPP.

7.3 IMithetho efanelekilyo yamatyala

Ezi zigwebo zilandelayo zibe nempembelelo ebonakalayo kwingcaciso yomgaqo-siseko nezigunyaziso zePalamente yePhondo (WCPP):

(i) Ukuqinisekiswa koMgaqo-siseko weNtshona Koloni 1997 [1997] ZACC 8 nokuQinisekiswa kwesiCatshulwa eseNziwe iZilungiso zoMgaqo-siseko weNtshona Koloni, 1997 [1997] ZACC 15

Ezi zigwebo zifikelele ekuqinisekiseni koMgaqo-siseko wePhondo yiNkundla yoMgaqo-siseko.

(ii) Doctors for Life International v uSomlomo weNdlu yoWiso-mthetho yeSizwe nabanye (CCT 12/05)

Esi sigwebo sijongene nenkcazelo yecandelo 118(1)(a) loMgaqo-siseko, nomsebenzi wendlu yowiso-mthetho yephondo ukuququzelela ukubandakanywa koluntu kwinkqubo ezisemthethweni nezinye zendlu yowiso-mthetho.

(iii) UMthetho oSayilwayo iEx parte President of the Republic of South Africa: In re Constitutionality of the Liquor Bill 2000 SA 732 CC

Esi sigwebo sithathela ingqalelo umsebenzi weShedyuli 5 yamandla awodwa ezindlu zowiso-mthetho zamaphondo ngokukunika koMgaqo-siseko amagunya owiso-mithetho, sithathela ingqalelo ngakumbi umba umda onokuthathwa yimithetho yesizwe kula magunya amaphondo.

(iv) Lindiwe Mazibuko, MP, iNkokeli yeQela eliPhikisayo kwiNdlu yoWiso-mthetho yeSizwe v Max Vuyisile Sisulu, MP, uSomlomo weNdlu yoWiso-mthetho yeSizwe nabanye [2013] ZACC 28

Kweli tyala iNkundla yoMgaqo-siseko yema kwinto yokokuba indlu yowiso-mthetho kufuneka ichase amalungelo nezigunyaziso ezikhutshwe nguMgaqo-siseko yaye kufuneka ubonelele xa kuthe kwajongelwa phantsi amalungelo omgaqo-siseko kwindlu yowiso-mthetho mithetho yendlu yowiso-mthetho ayinakho ukubhangisa nokwenzela nzima ilungelo lomgaqo-siseko lamalungu.

(v) Mario Gaspare Oriani-Ambrosini, MP v Maxwell Vuyisile Sisulu, uSomlomo weNdlu yoWiso-mthetho yeSizwe ZACC27 [2012]

Kwesi sigwebo iNkundla yoMgaqo-siseko ibambe into yokokuba indlu yowiso-mthetho ayinakuwanyina amagunya elungu ngalinye (elangasese) laloo ndlu yowiso-mthetho ukuba lingenise umthetho kuloo ndlu yowiso-mthetho.

(vi) Mosiuoa Lekota kunye naBanye v noSomlomo weNdlu yoWiso-mthetho yeSizwe naBanye (iNkundla ePhakamileyo) INombolo yeTyala: 14641/12

Esi sigwebo sasijongene, kwasekuqaleni, nonyino olubekwe kwinkululeko yamalungu yokuthetha yemithetho yendlu yowiso-mthetho yaye, kwimeko elandelayo, ngonyino yokongama kwejaji kwizindlu zowiso-mthetho.

(vii) INkulumbuso: IPhondo laseLimpopo v uSomlomo: iNdlu yoWiso-mthetho yePhondo nabanye ZACC 25 [2011]

Esi sigwebo sijongene nokutolikwa kwecandelo 104 loMgaqo-siseko kubume bekhono lezindlu zowiso-mthetho zephondo ekulawulweni kwemicimbi yemali, ze saqakunjelwa ngokuba izindlu zowiso-mthetho zephondo azinalo eli khono lisemthethweni.

(viii) Stephen Segopotso Tongoane nabanye v noMphathiswa wezoLimo neMicimbi yeNdalo nokuyiNgqongileyo nabanye CCT 100/09 [2010] ZACC 10

Isigwebo siqinisekisa into yokuba nawuphi na UMthetho oSayilwayo ochaphazela iphondo ngokuvisayo kufuneka umiselwe ngokwemigaqo echazwe kwicandelo 76 loMgaqo-siseko.

(ix) INkulumbuso yeNtshona Koloni nabanye v iKomishini yezoNyulo nabanye 1999 (11) BCLR 1209 CC

Kwesi sigwebo iNkundla yoMgaqo-siseko ithe iPhondo linakho ukumisela inani lamalungu ezindlu zowiso-mthetho zalo kuMgaqo-siseko wephondo usenokuvumela iphondo ukuba livumele ukusungulwa kwamaqumrhu nemigaqo ukuze iphondo elo limise indlu yowiso-mthetho yalo eyahlukileyo.

(x) USomlomo weNdlu yoWiso-mthetho yeSizwe v noPatricia de Lille, MP nabanye (iNkundla yeZibheni) case no: 297/98

Inkundla igqibe ekubeni ilungelo lokuthetha ngokukhululekileyo kwindlu yowiso-mthetho lisenokunyinwa yimigaqo nemiyalelo yendlu yowiso-mthetho, kuthathelwa ingqalelo ukuba unyino olo lufanelekile na kubameli nakwintatho-nxaxheba kulawulo lwentando yesininzi, kuthatho loxanduva nasekubandakanyeni uluntu.

(xi) Economic Freedom Fighters v uSomlomo weNdlu yoWiso-mthetho yeSizwe nabanye CCT 143/15

Kweli tyala iNkundla yoMgaqo-siseko yafumanisa ukuba amacandelo okanye imiqathango esentyenziswe yindlu yowiso-mthetho yokuba namandla okongamela amacandelo olawulo karhulumente kufuneka amiselwe yindlu yowiso-mthetho ngokwayo, kodwa loo miqathango injalo kufuneka ngenyani ibe yeyokongamela.

(xii) Democratic Alliance v uSomlomo weNdlu-mthetho yeSizwe nabanye CCT 86/15

Kweli tyala iNkundla yoMgaqo-siseko yafumanisa ukuba icandelo 11 lamaGunya, amaLungelo noMthetho wokungaChukunyiswa wePalamente neZindlu zoWiso-mthetho zePhondo, ka-2004, elithe lagunyazisa ukubanjwa kwamalungu athe abangela okanye athabatha inxaxheba kwisidube-dube kwiNdlu yoWiso-mthetho, ayikho mthethweni. INkundla yafumanisa ngokunjalo into yokokuba ilungelo lamaLungu lokuthetha phandle linakho ukunyunwa kuphela yimithetho nemigaqo yendlu yowiso-mthetho.

(xiii) Andries Molapi Tlouamma nabanye v uSomlomo weNdlu yoWiso-mthetho yeSizwe nabanye (iNkundla yamatyala ePhakamileyo yaseNtshona Koloni) iNombolo yetyala: 3236/15

Kweli tyala iNkundla iqwalasele isicwangciso-nkqubo somgaqo-siseko nesisemthethweni apho izindlu zowiso-mthetho zaseMzantsi Afrika zisebenza phantsi kwawo; igoca-goce ingqikelelo yolwahlulo lwamagunya; iqwalasele amagunya enkundla ngokuhambelana nomthetho-siseko wokungaphazanyiswa ngamanye amacandelo karhulumente kwiinkqubo zepalamente; ze yahlahlela igalelo le-Ofisi kaSomlomo kumthetho woMzantsi Afrika.

7 UBUME BOMBUTHO: ULAWULO OLUPHEZULU NABALAWULI ABAPHEZULU

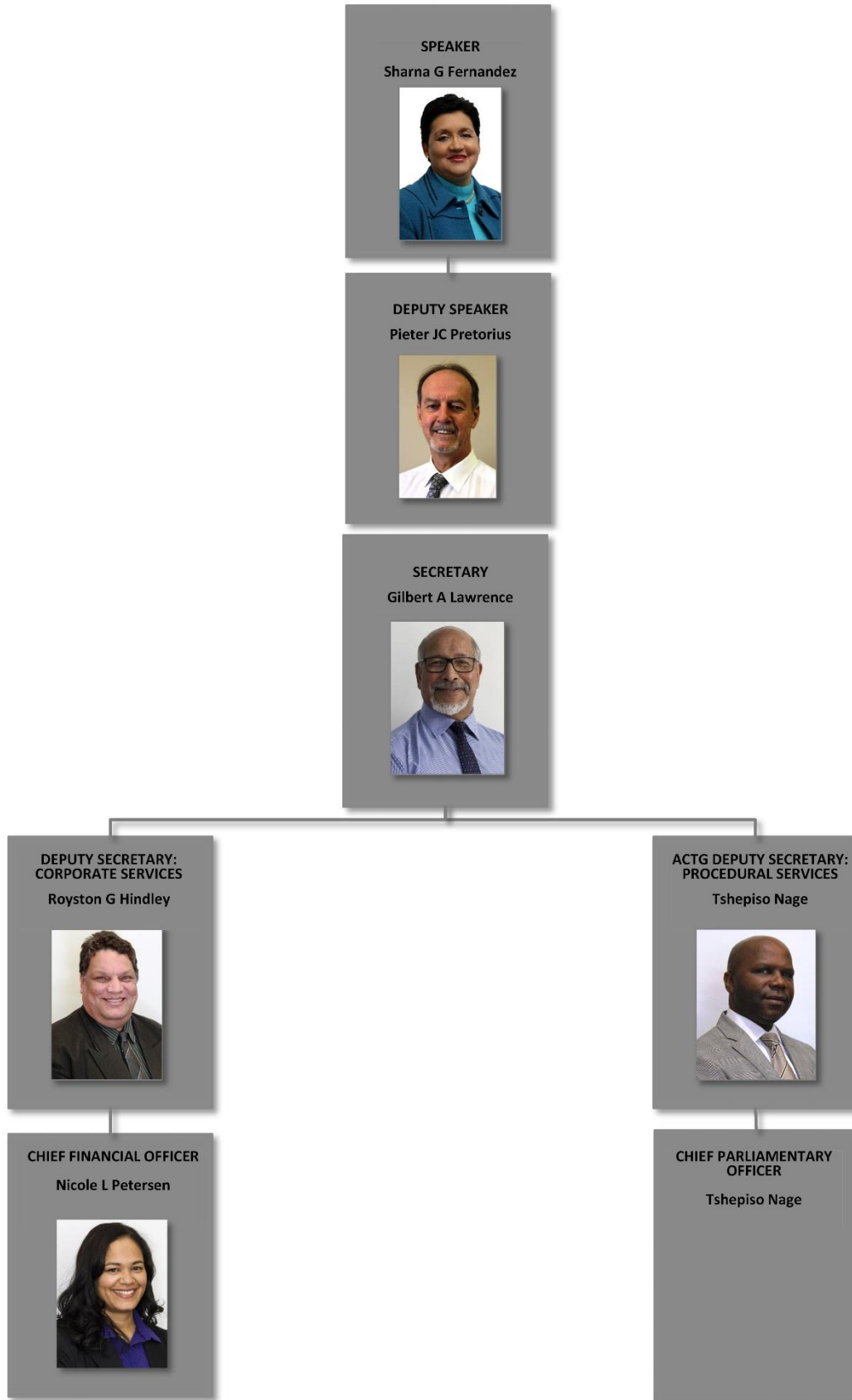

SPEAKER	-	USOMLOMO
DEPUTY SPEAKER	-	USEKELA SOMLOMO
SECRETARY	-	UNOBHALA
DEPUTY SECRETARY: CORPORATE SERVICES	-	USEKELA NOBHALA: IINKONZO EZIMANYENEYO
ACTING DEPUTY SECRETARY: PROCEDURAL SERVICES	-	USEKELA NOBHALA OBAMBELEYO: IINKONZO ZENKQUBO
CHIEF FINANCIAL OFFICER	-	IGOSA ELIYINTLOKO LEMALI
CHIEF PARLIAMENTARY OFFICER	-	IGOSA ELIYINTLOKO LEPALAMENTE

IPALAMENTE YEPHONDO LENTSHONA KOLONI



ISIGABA B INGCACISO YEMISEBENZI EYENZIWEYO

1. INGXELO YOMPHICOTHI-ZINCWADI JIKELELE: IINJONGO EZIMISELWE KWANGAPHAMBILI

UMphicothi-zincwadi Jikelele woMzantsi Afrika ngokwakaloku nje uqhuba iinkqubo ezithile zophicotho-zincwadi kwingcaciso yokwenziwa komsebenzi ukulungiselela ukunikezela ingqinisekiso ngohlobo lwezigqibo zophicotho-zincwadi. Izigqibo zophicotho-zincwadi ngendlela yokusebenza kuthelekiswa neenjongo ezimiselwe kwangaphambili ibandakanyiwe kwingxelo eya kulawulo, nokufunyenweyo okuchazwe phantsi kwesihloko iinjongo eziMiselwe kwangaPhambili kwingxelo kwelinye icandelo elisemthethweni neemfuno ezilawulayo zeNgxelo yoMphicothi-zincwadi Jikelele.

Khangela kwiphepha lama-91 iNgxelo yoMphicothi-zincwadi Jikelele, epapashwe njengeCandelo E: iNgcaciso yeMali.

2 UVAVANYO NGOKUBANZI LOMSEBENZI WE-WCPP

I FMPPLA, uMthetho we-10 ka-2009, othi ulawule ulawulo lwemali yePalamente kunye nezindlu zowiso-mthetho zephondo nokuqhuba ulongamelo kulawulo lwemali yePalamente kunye nezindlu zowiso-mthetho zephondo, uqalise ngomhla woku-1 kuEpreli.

Ukususela kumiliselolo loMthetho, iWCPP iqaphele imicimbi exhalabisayo emalunga nomgaqo-siseko kwamacandelo eFMPPLA, uMthetho,we-10 ka-2009.

2.1 Ubume bokunikezelwa kwenkonzo

I WCPP yenye yezindlu zowiso-mthetho kwezisithoba ethe yasekwa ngokwemiqathango yeSahlulo 6, amacandelo 104 ukuya kwi-124 oMgaqo-siseko weRiphabliki yoMzantsi Afrika, ka-1996.

Umsebenzi ongundoqo wolawulo lweWCPP kukunika inkxaso kuMalungu ayo ukulungiselela ukuba abe nakho ukuzalisekisa isigunyaziso sawo somgaqo-siseko. Ukufezekisa oku, ulawulo luqulathe iinkqubo ezintathu kunye nemimandla yalo engundoqo yokusebenza eyile ilandelayo:

INkqubo	Imimandla engundoqo yomsebenzi
INkqubo 1: ULawulo	<ul style="list-style-type: none"> • Kwenziwa imisebenzi ngokwemiqathango yezibonelelo zomthetho ofanelekileyo; • Kunikezelwa ngeenkono zomabhalane nezenkxaso ye-ofisi kumagosa awongameleyo; • Kuqulunqwa yaye kumiliselwa umgaqo-nkqubo nemigaqo-nkqubo yokusebenza; • Kusekwa imigqaliselo nemigangatho kuhanjelwana nomthetho neendlela zokusebenza ezifanelekileyo; • Ukulawulwa kweenkonzo zenkxaso yequmrhu neenkqubo; • Ukunikezelwa kweenkonzo zonxibelelwano nengcaciso; inkxaso yezomthetho; iinkono zolawulo lwemali; iinkono zolawulo lwesixokelelwano sonikezelo; ulawulo lwangaphakathi; imicimbi yabasebenzi neenkono zolawulo lwezibonelelo zamaLungu; iinkono zenkxaso zetheknoloji yolawulo nengcaciso kunye nokhuseleko neenkono zolawulo lwezibonelelo.
INkqubo 2: Izakhiwo neZibonelelo kumaLungu namaQela ezoPolitiko	<ul style="list-style-type: none"> • Intlawulo yemirhumo yobulungu kwipalamente nakwimibutho enxulumeneyo; iminikelo karhulumente kuncedo lonyango lwamaLungu aqhubekayo; nokunceda ngesibonelelo ukubuyekeza amaLungu ngeendleko eziphathelelene kwindleko

INkqubo	Imimandla engundoqo yomsebenzi
	<p>zohambo olusesikweni, indawo yokuhlala nonxibelelwano lwemfono-mfono.</p> <ul style="list-style-type: none"> • Ukulawula intlawulo: isibonelelo sengingqi yelungu ukunceda amaqela ezopolitiko amelweyo kwiWCPPukulungiselela ukuseka nokulolonga isibonelelo kwiingingqi zamalungu ukulungiselela ukuqhuba izidingo zeengingqi zamalungu; isibonelelo soomabhalana ukunceda amaqela ezopolitiko amelweyo kwiWCPP ukulungiselela ukuseka nokulolonga izibonelelo zawo zolawulo kusetyenziswa imithetho yeWCPP; nesibonelelo soxhomekeko ukunceda amaLungu okokuba enze amalungiselelo eenkqubo kwiingingqi zawo ukulungiselela ulongamelo, ukuqulunqwa komthetho nokuthatyathwa kwenxaxheba luluntu kwiWCPP.
INkqubo 3: iInkonzo zePalamente	<ul style="list-style-type: none"> • Ukunikezela ngenkxaso esebenzayo yenkqubo nenxulumeneyo kwiNdlu yoWiso-mthetho neekomiti ukunceda ulongamelo kugunyaziwe wolawulo lwephondo nokuqinisekisa ngokuthatyathwa koxanduva. • Ukunikezela ngeenkqubo zemfundo zoluntu nenkxaso yolawulo ukulungiselela uququzelelo lokubandakanywa koluntu kumthetho nakwezinye iinkqubo zeWCPP.

INkqubo 1: ULawulo

Unyaka ophantsi kovavanyo uqondise ngokumiliselwa okuqhubekayo koMthetho woLawulo lweMali yePalamente kunye neZindlu zoWiso-mthetho zePhondo (FMPPLA). I WCPP irekhodi kufutshane ne-100% lokuhambelana nalo Mthetho.

Kwixesha lesibini ku-2016/17, iingxelo zemali zonyaka zilungisiwe ngokuhambelana nemigangatho yeeNdlela zokuNikwa kweNgxelo eYamkelweyo ngokuBanzi (GRAP) njengoko kuchaziwe kwicandelo 56(1) loMthetho. Ukungabikho kwenkqubo ehambelana neGRAP, iWCPP iphinde kwakhona yaguqulela kuqulunge lwezandla lweengxelo zayo zemali ezivela kwimali ezinkozo elungelelanisiweyo ukuya kwimithetho-siseko sokufunyanwa kokubalwa kwemali. Uqeqesho oluqhubekayo nokukhutshelwa kwamakhono kwezeMali, uLawulo lwesiXokelelwano soNikezelo yaye amagosa eMicimbi yaBasebenzi ithathe inxaxheba.

IWCPP iqhubile ukusebenzisa iinkonzo zeSebe leNkulumbuso ngokubhekiselele kumsebenzi wayo yophicotho-zincwadi lwangaphakathi. Ngesithuba sokunikwa kwengxelo uPhicotho-zincwadi lwaNgaphakathi luqulunqe iingxelo ezine.

Umsebenzi wolawulo lomngcipheko usekwe ngokupheleleyo yaye ngokwakaloku nje uyaqhutywa kwiOfisi kaNobhala. Kwisithuba esiphantsi kovavanyo, i WCPP imilisele isiCwangciso-nkqubo esamkelwayo soLawulo loMngcipheko weShishini (ERM) (umgaqo-nkqubo, iqhinga nescwangciso). IQhinga leERM nescwangciso esilungiselelwe unyaka-mali ka-2016/17, elibandakanya iimvavanyo zomngcipheko zarhoqo ngekota (ezeqhinga, ezokusebenza kunye nenqanaba leprojekti), uqeqesho lolawulo lomngcipheko kunye nenkqubo yolwazi nokunikwa rhoqo kwengxelo kunye nenkqubo yolwazi nokunikwa rhoqo kwengxelo ngaphakathi nakumaqumrhu okongamela angaphandle, layilwa ukulungiselela ukuphucula rhoqo ukukhula kwamalinge ethu olawulo. IKomiti yoLawulo loMngcipheko weShishini (ERMCO) iqhuba ulongamelo lwangaphakathi kumsebenzi warhoqo ngekota weERM ukuqinisekisa ngento yokokuba iyazihlangabeza iimfuno zeQhinga nescwangciso seERM.Ngaphezulu, iKomiti yoPhicotho-zincwadi yoBumbano lokuPhatha noLawulo (G&A) ibonelele

ngolongamelo oluzimeleyo kwiQhinga nesiCwangciso seERM olulungiselelwe unyaka-mali ka-2016/17.

Umba wemingeni yendawo kwiWCPP ibe ngumcimbi wengxoxo isithuba seminyaka emininzi. Imingeni yendawo kubandakanywa isithuba sesakhiwo esilungiselelwe ulawulo kunye namaLungu, ukunganeli kwendawo yokuhlala kwigalari yoluntu, iindawo zokungena ekwabelwana ngazo, ukhuseleko, ummandla wepalamente ongaqaqanjiswanga nokunqongophala kolawulo kwimiba yezakhiwo, kubandakanywa ulolongo, indawo yokupaka iimoto, ukhuseleko nelungelo lokungena.

Ngokuhambelana nomyalelo ovela kwiKomiti yeMigaqo, uNobhala weWCPP kunye neNtloko yeSebe lezoThutho neMisebenzi kaRhulumente zanikwa uxanduva lokuphanda nokubonelela ngezisombululo ezicetywayo kwimingeni yendawo yeWCPP. Iqela lomsebenzi laqulunqwa ukuqhubela lo mba phambili. Iyaqikelelwa into yokokuba izindululo ezenziwe nguNobhala ziya kuqwalaselwa yiKomiti yeMigaqo kwisithuba sonyaka-mali ka-2017/18.

Iasbestos eluhlaza yafunyanwa kwimimandla ethile yesakhiwo. Ukususwa kwe-asbestosi kwaqhutywa ngumnikezeli wenkonzo oqinisekisiweyo otyunjwe liSebe lezoThutho neMisebenzi kaRhulumente. Ekugqityweni kwako, yonke imimandla yabhengezwa njengekhuselekileyo okokuba ingasetyenziswa yaze iWCPP ngoko yanakho ukusingatha iNtetho yeSimo sePhondo kwiGumbi leNdibano elise 7 Wale Street.

Ngokubhekiselele kukhuseleko, umgangatho wenkqubo yokusebenza olungiselelwe utyelelo lolongamelo waphuculwa ngomhla wama-29 kuSeptemba 2016. Iintlanganiso zocwangciso zabanjwa phakathi kweCandelo koLawulo loKhuseleko neZibonelelo kunye neCandelo leeKomiti phambi kotyelelo longamelo. Utyelelelo lolongamelo oluli-17 lwabanjwa.

Imingeni ebangelwe zizithintelo zekhono isafumaneka. Kukho isidingo sokuvavanya ngokutsha ukhuseleko, ingakumbi emva kolwaphulo loKhuseleko kwiPalamente yeSizwe nakwezinye iipalamente ekunikwe ingxelo ngalo, nakuphazamiseko kweWCPP kwigalari yoluntu ngoFebruwari 2017 okukhokhelele kukuphazanyiswa kweenkqubo.

Ulawulo lokusebenza kwiWCPP luqhutywa ngenkqubo ngokoluhlu lwabasemagunyeni, nehlolayo apho abalawuli abaphezulu beqinisekisa yaye besayina ingcaciso yokusebenza kunye neefayile zobugqina ehamba nayo. Kwinqanaba lecandelo, ekujoliswe kuko kwisiCwangciso soNyaka sokuSebenza kunye nemisebenzi eyenziwayo iqulathwe kwizicwangciso zokusebenza zabalawuli yaye zibekwa iliso ngabalawuli abaphezulu abafanelekileyo.

IWCPP ukususela kunyaka-mali ka-2014/15 iqhube uvavanyo lonyaka ukulinganisa amanqanaba okwaneliseka abaxhamli benkonzo yayo. Amalungu kunye nabasebenzi ngeenkonzo zenkxaso abazifumene kulawulo. Ukususela kunyaka-mali ka-2015/16, iWCPP iphuhlise ngokunjalo yaza yamilisela isicwangciso sovavanyo esephuculweyo ukuqwalasela iimfuno ezithe zachongwa kuvavanyo.

Kwisithuba sika-2016/17 umlinganiselo wempendulo yamaLung wawungemhle yaye zimbini kuphela izintu zemibuzo eziqunjelweyo zaze zaphindiselwa kwi-Ofisi kaNobhala. Ngokuhambelana novavanyo lwabasebenzi, iimvavanyo ezingama-96 zakhutshwa yaye iimvavanyo ezingama-67 zamkelwa yi-Ofisi kaNobhala. Iziphumo zolu vavanyo zibonise okokuba ama-76% abasebenzi bafumana umndilili ofanelekileyo wesikoro "esilungileyo" nangaphezulu kululunga kwenkonzo yenkxaso abathe bayifumana. Nangona kunjalo, esi skoro sibe ngpahantsi kweso skoro besicwangcisiwe sama-80%.

Ukusebenza komntu ngamnye kulawulwa ngesivumelwano sokusebenza ekuvunyelwene ngaso saze sasayinwa ngumqeshwa nomphathi. Ukusebenza kuhlolwa rhoqo ngekota kuthelekiswa nesivumelwano sokusebenza.

IKomiti yePalamente yokoNgamela iqhubile ngokubeka iliso kumsebenzi nakulawulo lwemali lweWCPP.

INkqubo 2: Izibonelelo ezilungiselelwe amaLungu namaQela ezoPolitiko

IWCPP isebenza iinkqubo ezinqamlezileyo zeCandelo leSizwe loLawulo-mali. Ezi nkqubo azilincedi iCandelo leMicimbi yamaLungu okokuba lenze iintlawulo njengoko yaye nangelo xesha amabango angeniswe ngawo. Oku kube nempembelelo kwikhono leCandelo ekubeni linikezele ngenkonzo elungileyo efunekayo. Impembelelo embi kumaLungu iyadanisa yaye idangalisa umxhelo wabo ekwenzeni umsebenzi weengingqi zokusebenza kwawo. IWCPP, nangona kunjalo, ikwiphulo lokufumana inkqubo ehlangeneyo yemicimbi yabasebenzi, yemali neyokuthengwa kwempahla eya kuthi ilungise lo mngeni.

Inkqubo yeWCPP isoloko izele ngokumangalisayo kule minyaka mibini idlulileyo, into ebangela ubunzima kwiCandelo leMicimbi yamaLungu okokuba libonelele amaLungu ngeenkonzo ezingaphandle kwemisebenzi yolawulo. Iinzame zenziwe ukwandisa iinkonzo ngokubonelela ngeentsuku zempilo yaye inkqubo yoqeqesho iyaphuhliswa kulungiselelwa amaLungu.

Uqeqesho olusesikweni lwemfundo luyalungiselelwa ze luxhaswe ngemali yiNkxaso yeCandelo leNdlu yoWiso-mthetho (LSS). Ambalwa kakhulu amaLungu eWCPP asathabatha inxaxheba kule nkqubo.

Ngokubanzi, amaLungu agqwesile ekunikezeleni ngamaxwebhu onke afanelekileyo nokungenisa ubungqina kunye namabango abo, okube nomphumela kumlinganiselo wokuqwalaselwa kwamabango aphezulu kakhulu. Oku kukhawulezisa kwandileyo kwamabango ekhompuyutha kube nempembelelo elungileyo kumaLungu.

INkqubo3: IiNkonzo zePalamente

Ngesi sithuba siphantsi kovavanyo, umsebenzi wokwenziwa komthetho nowokongamela utha wachaphazeleka kancinane zizehlo ezibini, ezizezi iphulo lokuququzelela unyulo loomasipala nokungakulungeli kweGumbi lendibano ukusingatha ukuhlala rhoqo kweNdlu yoWiso-mthetho emva kokuba kufunyaniswe kwaze kwasuswa i-asbestos kuloo mmandla. Nangona oku kunganempembelelo embi kwikhono leNdlu yoWiso-mthetho lokuhlangana rhoqo njengeminye iminyaka eqhelekileyo, iingxaki zidanjisiwe ngokusetyenziswa kweenzama ezilungelelanisiweyo zabo bonke abachaphazelekayo kwiPalamente yePhondo ngokufunyanwa nokusetyenziswa kwenye indawo, nangokusetyenziswa rhoqo kovavanyo kwkahona kweenkqubo yepalamente nguGunyaziwe weNkqubo ukulungiselela ukufumana eli xesha lilahlekileyo.

Nangona kukho oku kuphazamiseka kancinane kunye nolungelelwaniso oluyimfuneko ekufuneka lwenziwe, zonke iintlanganiso zomntu wonke ezithe zabizwa ngalo mba zanikezelwa inkxaso yolawulo engenayo imida. Inkxaso yanikezelwa kuzo zonke iintlanganiso zikawonke-wonke, kubandakanywa ulungiselelo lwamaPhepha eNdlu yoWiso-mthetho afanelekileyo; ulungiselelo lwezikhokhelo zesiqhelo; kunye nengcebiso yenkqubo efunekayo. Umphumela wenkxaso yenkqubo ibandakanyiwe: iingxelo ezine zarhoqo ngekota; uqulunqo, ukuveliswa nokuhanjiswa kwamaphepha angama-194 eNdlu yoWiso-mthetho; kunye nolungiselelo lwezikhokhelo zenkqubo ezingama-23 olulungiselelwe amagosa awongameleyo. Yonke imiphumela yenkxaso yenkqubo yaqinisekiswa ukulunga ngabalawuli.

Ngokubhekiselele kwingcebiso yenkqubo, amathuba apheleleyo angama-68 kunye/okanye umphumela wengcebiso yenkqubo wanikezelwa kumagosa awongameleyo kunye namaLungu, ngokuhambelana nemigangatho efunekayo okanye ngokusabela kwizicelo. Ezi zibandakanya: izigwebo ezamkelweyo ezilungiselelwe amagosa awongameleyo; ingcebiso erekhodiweyo ngemicimbi yenkqubo inikezelwe ngokufanelekileyo kumagosa awongameleyo; kunye nengcebiso nesikhokhelo ngemicimbi yenkqubo enikezelwa ngokufanelekileyo kumaLungu okanye kwintlanganiso yeekomiti zangaphakathi.

INdlu yoWiso-mthetho yamkele izigqibo ezingama-241 eziluhlobo olwahlukeneyo kwesi sithuba, yaye zonke zachazwa yaye zathunyelwa kumaqela esithathu kwisithuba esibekiweyo esiziintsuku zomsebenzi ezili-15 njengoko kudingeka.

Ngesi sithuba siphantsi kovavanyo, iNdlu yoWiso-mthetho ihlangene amathuba okuhala angama-23, amele iiyure ezingama-70 nemizuzu engama-30 engxoxo nokucamngca. Le theyibhile ingasezantsi ibonisa imisebenzi eyahlukeneyo yeNdlu yoWiso-mthetho kunye nengcaciso yeenkcukacha zamanani kwimiphumela ethile enxulumene neenkonzo zenkxaso yentlanganiso yomntu wonke:

Umsebenzi	Iyonke
Ukwenziwa kwaloo nto kuxoxiwe	17
Imibuzo elungiselelwe impendulo yomlomo iqwalaselwe	108
Imibuzo elungiselelwe impendulo ebhaliweyo iqwalaselwe	165
Amathuba emibuzo kwiNkulumbuzo kungekho saziso	4
Imicimbi elungiselelwe ingxoxo ifakwe kwingxoxo	5
Imiba engxamileyo ebalulekileyo kuluntu ixoxiwe	1
Izaziso ezipapashiweyo, ukuThiwa thaca, neeNngxelo zeKomiti (iiATC)	93

Kwesi sithuba, imithetho eyilwayo emithathu (3) yaqaliswa kwiPalamente yePhondo yaze emine (4) yaqakunjelwa ze yaphunyezwa yangumthetho.

Kwesi sithuba iikomiti zeWCCP ziqhubekile zisebenza zaze zamilisela ulongamelo lwazo kunye nomsebenzi wokwenziwa komthetho ngokufanelekileyo ngenkxaso ephela leCandelo leKomiti ngentsebenziswano kunye neminye imisebenzi yangaphakathi yenkxaso yolawulo. Iqela lenkxaso yekomiti libe nakho ukuqinisekisa ngento yokokuba zonke iikomiti ziyancedwa ukulungiselela ukufezekisa imisebenzi yazo ecwangcisiweyo yokongamela neyowiso-mthetho ngokuhambelana nenkqubo yepalamente, wokusabela kwimithetho kunye neminye imisebenzi evela kwiNCOP. Njengemisebenzi engundoqo yenkqubo yepalamente, iikomiti zibe nakho ukucamngca ngempumelelo ze zanika ingxelo kwiNdlu yowiso-mthetho ngeengxelo zonyaka zesebe, uMthetho oYilwayo woLwabiwo-mali oluLungelelanisiweyo kunye noMthetho ongundoqo oYilwayo woLwabiwo-mali. Eminye imithetho eyilwayo yephondo icamngciwe yaze yaqakunjelwa ngesi sithuba kubandakanywa uMthetho oYilwayo weeKomiti zeBhodi zeZibonelelo zeMpilo zeNtshona Koloni kunye noMthetho oYilwayo oLungisiweyo woTywala weNtshona Koloni. Ngaphezulu, iikomiti ezisigxina ziqwalaselwe ze zaqulunqa imithetho eyilwayo emine (4) yeNCOP. Kubekho unxulumano olubonakalayo kunye noluntu kunye nabanye abachaphazelekayo abanomdla xa kucamngcwa ngale mithetho iyilwayo. Iikomiti zancedwa ngokunjalo ukuba ukuqhuba nokunika ingxelo ngenani lotyelelo lokongamela kwiindawo ezahlukeneyo zokunikezelwa kwenkonzo neeprojekti. Yonke le misebenzi yowiso-mthetho nokongamela iqhubekile ngenxa yocwangciso olufanelekileyo neenzame ezilungelelanisiweyo neendlela kwimisebenzi eyahlukeneyo yenkxaso. Ezi nzame zihlanganisiweyo zibandakanya iinkonzo zengcebiso yenkqubo nomthetho, inkxaso yophando elungiselelwe uhlahlelo lokuqulathiweyo

nokubandakanywa koluntu kwiinkqubo zekomiti eziququzelelwe liqela leMfundo kaRhulumente noFikeleleko.

Ngasezantsi yitheyibhile ebonisa ingcaciso yeenkcukacha zamanani kwimisebenzi eyahlukeneyo eekomiti ezisigxina elungiselelwe unyaka-mali ka-2016/17, kungabandakanywa iKomiti yeMigaqo, iForam yooZihlalo, iKomiti yokuZiphatha neKomiti yoLuleko:

Umsebenzi	IYonke
Inani lemisebenzi yekomiti ebanjiweyo	236
Inani leentlanganiso zoluntu zokuphula-phula ezibanjiweyo	74
Inani lotyelelo lokongamela eliqhutyiweyo	17
Inani lotyelelo lembumba eliqhutyiweyo	2

Umpfumela wophando wanikezelwa kumalungu enkxaso yeekomiti ezisigxina ezinxulumene neenkonzo zophando zenkqubela phambili, eziphindwa ngamaxsha athile. Isambuku seengxelo zophando ezingama-60 eziveliswe ngesithuba sokunikwa kwengxelo, kubandakanywa ezisi-9; ezi-4 eziphindwa ngamaxsha athile nezingama-47.

Kungesi sithuba ngokunjalo okokuba uMgaqo-nkqubo woKongamela nokuThalwa koXanduva weWCPP wathi wamkelwa nguGunyaziwe oLawulayo yaye, ukujonga phambili kwisithuba sika-2017/18, amanyathelo aya kuthatyathwa okubeka emgangathweni nokugcinwa ngokusesikweni ungeniso, nomcangco nokunika ingxelo kwiingxelo zesebe zarhoqo ngekota ukulungiselela ukwandisa ukubekwa kweliso kwasenyakeni kokusebenza kwesebe.

Inkqubo kuvavanyo lweMigaqo esiSigxina ayibanga nakho ukuqokunjelwa kunyaka odlulileyo yaye kuya kufuneka luqaliswe kwakhona kwisithuba sika-2017/18.

Ngokubhekiselele kukuthatyathwa kwenxaxheba luluntu kuzo zonke iinkqubo ezichazwe ngasentla zowiso-mthetho nolongamelo, iWCPP isizalisekisile isigunyaziso sayo sokubandakanya uluntu ngokusetyenziswa koxibelelwano kumalinge emfundo esemthethweni yaphambi kokuphulaphulwa nangoququzelelo lokubandakanywa kuphula-phulo ubuqu. ICandelo leMfundo kaRhulumente noFikelelo lisebenza ngokusondeleyo neCandelo leeKomiti kunye nemisebenzi eyenye yenkxaso ukulungiselela ukuxhasa iikomiti ezisigxina ngokuqhuba ucweyo lwemfundo olujoliswe kwinkqubo yohlahlo lwabiwo-mali, inkqubo yeengxelo zonyaka, okuxhasa inkqubo yezibongozo.

Kwesi sithuba isambuku sama-91 samalinge emfundo omthetho amiliselwe kwizikolo, amaziko emfundo ephezulu, iikomiti zewodi kunye nemisitho ecandelo elithe ngqo kulutsha nakumabhunga, i-16 Days of Activism neenkqubo zolwazi lweHIV neAids. IWCPP ixhase ngamandla ePalamente yesizwe yoLutsha kunye nePalamente yamaBhunga ngoJuni nangoAgasti. Ukususela ngoOktobha, imisitho efikelele kwiintlanganiso zoluntu zokuphula-phula ngomhla wesi-5 nowesi-6 kuDisemba 2016, iCandelo lePEO iqalise ngeqela loqeqesho lwemiba emininzi ukuququzelela ulwazi loluntu kwiphondo lonke nokubandakanyeka kumsebenzi weqela elikwinqanaba eliphezulu onikwe uxanduva wokuvavanya impembelelo yomthetho ongundoqo omiselwe ukususela ku-1994. Le nkqubo yamiliselwa ngempumelelo kunye nabathunywa abangaphezulu kwama-800 kwiphondo lonke abazimase umsitho.

Itheyibhile engasezantsi ibonisa imisebenzi eyahlukeneyo yemfundo yoluntu eqalisiweyo nexhaswa kwisithuba esingaphantsi kovavanyo:

Umsebenzi wemfundo yoluntu	Iyonke
Inani locweyo lwemfundo lwendlu yowiso-mthetho eliqhutyiweyo namathuba engcaciso ukuxhasa eminye imisitho	67
Inani leendibano zophula-phulo loluntu elixhasiweyo nocweyo lwezibongozo zemfundo eziqhutyiweyo	17
Ucweyo olulodwa lwemfundo yendlu yowiso-mthetho yeWCPP ngenkxaso yeKomiti yoHlahlo Lwabiwo-mali neSCOPA; kumjikelo wohlahlo lwabiwo-mali (1) kunye neengxelo zonyaka (2)	3
Inani lemisitho yePalamente yeSizwe okanye LSS exhasiweyo nemiliselweyo (iPalamente yoLutsha, iPalamente yamaBhinqa kunye neqela elikwinqanaba eliphezulu [HLP] lokuphula-phula loluntu kwisithuba seentsuku ezimbini (2	4

IQhinga leWCPP lokuThatyathwa kweNxaxheba luLuntu lamkelwa nguGunyaziwe oLawulayo kwesi sithuba sikaFebruwari 2017. Iqhinga libeka elubala uluhlu lwamangenelo kunye neendlela ekufuneka zimiliselwe ukulungiselela ukwandisa uthatyatho lwenxaxheba kwiinkqubo zowiso-mthetho zeWCPP, nokuyila amaqonga alungiselelwe ingxoxo nolwakhiwo lovumelwano kwimingeni ejamelene nephondo. Iqhinga liya kumiliselwa ngamanqanaba, kusekwe kokubekwe phambili, ngeli thuba kuthatyathelwe ingqalelo izibonelelo ezikhoyo nekhono.

Iinkonzo zeHansard ezilungiselwe esi sithuba zibandakanya ukurekhodwa, ukubhalwa nokupapashwa ngaphandle kokusilela kwerekhodi yeenkqubo ezingahlaziywanga nezihlaziywe okokugqibela kweenkqubo kulungiselela ukuhlala konke okungama-23 kweNdlu yoWiso-mthetho, kusenzeka kwisithuba samaxesha aqingqiweyo yaye ngokuhambelana neSLA. Isambuku zesi-8 seencwadi zeHansard (imiqulu ye-13 – isiThuba sesiBini; nomqulu woku-1 ukuya kowe-6 – isiThuba seiThathu; kunye nomqulu woku-1 – ukuya kwisiThuba sesiNe) zaqakunjelwaze zabhengezwa kwesi sithuba.

Ngeenkonzo zolwimi, isabuku samaPhepha appashiweyo angama-210 eNdlu yoWiso-mthetho kwesi sithuba, angama-208 aguqulelwa ngokupheleleyo kwiilwimi ezintathu ezisesikweni ngopapasho. Eli nani libandakanya ukhutshelo lweHansard oluqulathe iinguqulelo ezisiwa kwisiNgesi seentetho ezibhalwe ngesiXhosa nesiBhulu. Iinkonzo zokutolika zibonelelwe kukuhlala okuhlangeneyo kweNdlu yoWiso-mthetho okuli-198 kunye neentlanganiso eziqinisekisiweyo zekomiti. Ukuququzelela uphuculo kukulunga nokuba semgangathweni kokusetyenziswa kolwimi, iimanyuwali zezikhokhelo zaphuhlisa kunye nenye imathiriyeli yokukhangela ehlaziyiweyo ukulungiselela ukusetyenziswa ngamagcisa asebenza nabonelela ngeenkonzo zolwimi kwiWCPP. Olu papasho lubandakanya izikhokhelo zendlela yokubhala ezilungiselelwe isiBhulu nesiNgesi; uluhlu lwesigama selwimi ezimbini, uluhlu lwelwimi ezimbini lemithetho yesizwe; kunye nekhawudi yeenqobo ezisesikweni kunye nendlela yokuziphatha ukulungiselela abaguquleli.

2.2 Ubume bombutho

UNobhala kunye nabasebenzi beWCPP baqeshwa ngokuhambelana noMthetho weNtshona Koloni wamaGunya namaLungelo eziNdlu zoWiso-mthetho zePhondo, uMthetho wesi-3 ka-1995.

Uluhlu lwabasebenzi beWCPP luncitshisiwe kwisithuba sonyaka-mali odlulileyo. Abasebenzi ababini bathathe umhlala-phantsi apha enyakeni. Ukufunwa nokukhethwa, nangona kunjalo, kuqhuba kakuhle ngokuqeshwa kwabasebenzi abahlanu apha enyakeni.

Isivumelwano sikaGq. Gilbert Lawrence sandiswa yaye uya kube ezalisekisa indima yeGosa eliLawulayo eliyiNtloko kunye neGosa eliNika iNgxelo leWCPP de kube ngumhla wama-31 kuMatshi 2018. UMnu. Tshepiso Nage uyaqhuba ebambe njengoSekela Nobhala: iiNkonzo zeNkqubo njengoko esi sithuba singekazaliswa kulo nyaka-mali ka-2016/17.

IWCPP ivavanya ngokwakalo nje ubume bayo bombutho yaye le nkqubo iya kuqukumbela unyaka-mali ka-2017/18.

3 IINJONGO ZEQHINGA EZIJOLISE KWIZIPHUMO

Iinjongo zeqhinga ezijolise kwiziphumo ezimbini kunye nenkqubela phambili eyenziwe kunyaka wokuqala ebhekiselele ekufezekiseni ekujoliswe kuko kweminyaka emihlanu, zinjengoku kulandelayo:

Injongo 1: Ukunikeza inkqubo esebenzayo nenkxaso enxulumene namaLungu, iiKomiti kunye neNdlu yoWiso-mthetho ukwenza imithetho, iqhuba ulongamelo nokuququzelela ukubandakanywa koluntu

Injongo engasentla yeqhinga ejolise kwiziphumo inxulunyaniswe neNkqubo 3: IiNkonzo zePalamente.

Imiba engundoqo enikela kukusebenza kakuhle kwepalamente ekumiliseleni isigunyaziso sayo lulawulo olusebenzayo kunye neenkonzo zenkxaso zenkqubo ezinikezelwayo. Iinkonzo zePalamente ziseke yaye ziyaqhubeka ukuphucula kwinkonzo enikezelwa kumaLungu, iikomiti kunye neNdlu yoWiso-mthetho kwiminyaka emithathu ukususela kumiliselwe lweemanyuwali zomgangatho wokusebenza wenkqubo. Baqhubile ngokunjalo ukuphucula iinzame zolungelelaniso kuzo zonke iiyunithi zokusebenza ezahlukeneyo kwiWCPP, ekumiliselweni amalinge vendlu yowiso-mthetho, okongamela nokubandakanywa koluntu. Kubekho ukwanda ngokunjalo kuhambelwano lonyaka ngonyaka kunye neemanyuwali zabo yenkqubo yemigangatho yokusebenza yaye njengoko kunjalo ekupheleni kwesithuba esiphantsi kovavanyo kubekho ama-99,52% ohambelwano.

Iinkonzo zenkxaso yentlanganiso epheleleyo ziqhubile ukuqinisekisa into yokokuba iWCPP inakho ukucamngca nokwenza izigqibo ezixhasiweyo nezizinzileyo zenkqubo ngokulungiselela iziKhokhelo zeNkqubo kunye namaNqaku eNkqubo ezilungiselelwe amaGosa awoNgameleyo. Ingcebiso yeNkqubo yayinikezelwe ngokunjalo ngexesha leentlanganiso loGunyaziwe weNkqubo kunye namaGosa awoNgameleyo ngethuba lokuhlala kweNdlu yoWiso-mthetho kusetyenziswa inkqubo ye-elektroniki Lync. ICandelo leNkxaso yentlanganiso epheleleyo iqhubile ukulungiselela, ukuvelisa nokunikezelwa kwamaphepha epalamente, angala amaPhepha oMyalelo, amaPhepha oMbuzo, iMizuzu yeNkqubo, iiATC kunye neMithetho eYilwayo ngethuba lovavanyo.

ICandelo leNkxaso yeKomiti liqhubile ukuxhasa ngokufanelekileyo kumaLungu kumiliselwe lwesigunyaziso sawo somgaqo-siseko okwenza imithetho nokuqhuba ulongamelo kumsebenzi woGunyaziwe woLawulo wephondo nokuwanyanzela ukuba athwale uxanduva lwabo. Ngesi sithuba sovavanyo, iingxelo zekomiti ezingama-83 ziqulunqiwe yaye izicelo ezilithoba zophando ziqulunqiwe.

Ukwanda ukuthatyathwa kwenxaxheba luluntu kunye nemfundo iCandelo loFikelelo loLuntu neMfundo liphuhlise imathiriyeli entsha yemfundo *kwiNgqiqo yoMjikelu woloNgamelelo lwePalamente* kunye noxwebhu lwengcaciso *elingaGalelo loloNgamelelo lweeKomiti esiSigxinazeWCPP*. Ukuqinisekisa ngokuba imathiriyeli esele ikho yemfundo iyaqhubeka ngokuphuculwa, icandelo livavanye imathiriyeli yabo ekhoyo yemfundo eviwayo nebonwayo kunye noxwebhu lwengcaciso yeNkqubo *yeNgxelo yoNyaka*. ICandelo liqalise ngokunjalo amalinge emfundo angama-91 kwisithuba sonyaka-mali ka-2016/17 ukuququzelela ubandakanyeko olunentsingiselonokuthaza ukuthatyathwa kwenxaxheba kwiinkqubo zowiso-mthetho nezinye zeWCPP.

IHansard neenkonzo zolwimi ziyaqhuba ngokunikezela kweenkonzo zokutolika noguqulelo ezilungiselelwe isithuba esiphantsi kovavanyo. Ukuqinisekisa ngento yokokuba uhlobo lweenkonzo zokutolika neezoguqulelo lusoloko lukumgangatho ophezulu, ziqhubile ukunyanzelisa ezi nkonzo

kuvavanyo lokulunga lwangaphandle nokumiliselwa kwezindululo ukulungisa izithuba ezichongiweyo. Iintlanganisano zarhoqo ngekota ziqhubile ukwenzeka kunye nabanikezeli benkonzo yeHansard ukuqinisekisa ngento yokokuba amanqanaba enkqubo abekwa iliso ngokufanelekileyo kunye ukulunga komphumela unjengokuba ubuchaziwe kwisivumelwano senqanaba lenkonzo

Injongo 2: Ukukhuthazwa kolawulo oluzinzileyo nenkxaso ephuculweyo yeqhinga namaqumrhu

Injongo engasentla yeqhinga ejolise kwiziphumo inxulunyaniswe neNkqubo 1: ULawulo kunye Nenqubo 2: Izakhiwo zamaLungu namaQela ezoPolitiko

IOfisi kaSomlomo iqhubile ngokuseka iindlela zokuphucula imisebenzi yesigunyaziso, apho iinkxalabo zoMphicothi-zincwadi Jikelele zokokuba akukho zindlela ezikhoyo zokulinganiswa nokunikwa kwengxelo komsebenzi weWCPP ngokubhekiselele kulungamelo nokubekwa kweliso, ukwenziwa komthetho nemisebenzi yokuthatyathwa kwenxaxheba. Kunyaka ka-2015/16 uGunyaziwe oLawulayo wamkele iMigaqo esiSigxina evavanyweyo ethe yangeniswa kumaqela ezopolitiko okokuba bayihlole ze banike ingcebiso. Ngesithuba sovavanyo, uGunyaziwe oLawulayo wamkele iQhinga lokuThatyathwa kweNxaxheba kunye noMgaqo-nkqubo wokoNgamela nokuThatyathwa koXanduva.

Kwisithuba sonyaka wesibini wohambelwano kwiFMPPLA, iWCPP ifezekise ama-95% ohambelwano ngokubhekiselele kuxanduva lweGosa eliNika iNgxelo kunye ne-100% ngokuhambelana noxanduva loGunyaziwe oLawulayo kwimigqaliselo echongiweyo yohambelwano eli-19. Unxaxho kwi-100% lunxulumene nokungeniswa kwengxelo zemali zarhoqo ngenyanga kuGunyaziwe oLawulayo emva komhla ofanelekileyo wohambelwano we-15 kwinyanga nganye.

Kwisithuba sonyaka-mali ka-2016/17, iWCPP iqhube uvavanyo kumaLungu kunye nabasebenzi beenkonzo zenkxaso ezifunyenwe zivela kulawulo. Ngokuhambelana nabasebenzi, kuluhlu lwemibuzo engama-67 eyamkelweyo ama-76% abasebenzi bafumana isikoro solawulo "lufanelekile" kunye nangaphezulu kwiinkonzo zenkxaso abayifumanayo. Olu lunxaxho lwe-4% kokujoliswe kuko okucwangcisiweyo okungama-80%. Ukulungisa oku, isicwangciso sophuculo lwenkonzo yenkxaso kwamiliselwa ukuqwalasela iimfuno ezichongiweyo luvavanyo.

ICandelo leeNkonzo zoMthetho liqhubekile linikezela ngenkxaso yomthetho kulawulo, kwiikomiti nakwiOfisi kaSomlomo. ICandelo livavanye ngokunjalo isicwangciso-nkqubo yoLawulo loMsebenzi esilungiselelwe iinkonzo zomthetho kwisithuba esiphantsi kovavanyo.

IWCPP ibe nenkqubela phambili ngomiliselwe lwenkqubo yeERP kubandakanywa ukuqulunqwa kwenkqubo; ukucocwa kwenkukacha zamanani nokufuduswa kwenkukacha zamanani: nokusayinwa kwe-User Acceptance Testing; iZibonelelo zeMali neMicimbi yaBasebenzi. Uqeqesho luqalisile ngokunjalo kwimigangatho yeGRAP. Amathuba oqeqesho olusesikweni acwangcisiweyo alungiselelwe isahlulo sokuqala sonyaka-mali ka-2016/17 arhoxiswa kulungiselelwa ukubekwa phambili kweGRAP noqeqesho lokubalwa kwemali ngenjongo yokulungiselela umiliselwe lwenkqubo yeERP. Iinkqubo ezahlukeneyo zotshintsho lolawulo zamiliselwa kwiMali, iMicimbi yaBasebenzi, iNgcaciso neTekhnoloji kunye neNgcaciso neTekhnolojiyoNxibelelwano ezilungiselelwe ukumiliselwa kwenkqubo yeERP.

Imitsi ebonakalayo yenziwe kwimisebenzi yonxibelelwano lweWCPP kuluntu. Amathuba ewebhusayithi andile nge-10% nohlaziyo lwethwithi noFacebook lwandwe ngama-35% ukususela kwisiseko sonyaka ongaphambili.

ICandelo leNgcaciso noNxibelelwano lweTheknoloji liphucuke ngo-15% kwimigangatho yokunikezelwa kwenkonzo kuthelekiswa nesivumelwano senqanaba lenkonzo. Liqinisekise ngento

yokokuba zonke iinkonzo zengcaciso yezibonelelo zetheknoloji ziyafumaneka kuma-98, 5% exesha elilungiselelwe isithuba esiphantsi kovavanyo okhuseleko, angala uqheliso ngezinto ezenziwayo xa kukho umlilo kunye nenkqubo yolwazi lokhuseleko elungiselelwe iWCPP. Kwisithuba sexesha lovavanyo baqakumbela ngokunjalo iiasbestosi eziluhlaza kunye neprojekti yengqiqo yomlilo ngokuphathelelene neNkqubo yoLawulo lweZibonelelo.

Kwisithuba sexesha lovavanyo kubekho ukwada kumabango ekhompuyutha angeniswe ngamaLungu, athe aba sisambuku se-18 kwixesha eliphantsi kovavanyo. IWCPP imilisele ama-100% eenkqubo zoqeqesho ezishedyulelwe amaLungu yaye zonke iintlawulo ezikhutshelweyo zaqulunqwa kwisithuba seentsuku ezisixhenxe emva kokuba kufunyenwe amaxwebhu afunekayo ngokuhambelana nesiKhokhelo seZibonelelo zamaLungu.

Iprojekti iGROW iqhutywe kunyaka wonke wemali, kunye neemodyuli ezijolise kuBuchule boBunkokheli kunye noBuchule bokuCinga. Imodyuli nganye kwezi yakha kwisiseko semodyuli engaphambili, ngoko kuqiniswa ingqikelelo yohambo kukufaneleka komntu ngamnye xa kuthelekiswa kungenelo. Kwisithuba sikaNovemba 2016, amaqela omphumela abonisa into yokokuba ama-92% abaqeshwa ayonwabela le nkqubo, ama-86% abonise into yokokuba ibe nempembelelo eyiyo kumsebenzi wabo yaye ama-84% abonise into yokuba ibabonelele kubomi babo ngokubanzi.

4. INGCACISO YOMSEBENZI NGENKQUBO

4.1 INkqubo 1: ULawulo

4.1.1 Injongo

Injongo yale nkqubo lulawulo lweqhinga lweziko nokunika iinkonzo zenkxaso zequmrhu ezifanelekileyo kwiWCPP.

4.1.2 IiNjongo zeQhinga eziJolise kwiZiphumo; IiNkqutyana neeNjongo zeQhinga nemiGqalisela yokuSebenza yeNjongo yeQhinga

IiNjongo zeQhinga eziJolise kwiZiphumo	INkqutyana		IiNjongo zokuSebenza	IiNjongo zeQhinga nemiGqalisela yokuSebenza
Ukukhuthaza ulawulo olululo nokuphucula inkxaso yequmrhu neqhinga	1.1	IOfisi kaSomlomo	Ukwandisa ulawulo oluzinzileyo ngokusekwa kwamacandelo, iinkqubo ngokomthetho nezikhokhelo ezifanelekileyo	Ukusekwa kweendlela ngonyaka ngamnye ukubeka iliso kwimisebenzi yezigunyaziso
	1.2	IOfisi kaNobhala		Ukuphuculwa kweenkonzo eziya kwabachaphazelekayo ngokunikezelwa kwenkxaso yeqhinga yaye nangokumiliselwa umanyaniso olulungelelanisiweyo kunye neenkqubo zepalamente.
		• IOfisi kaNobhala	Uphuculo lonyaka ngamnye kukusebenza nokufaneleka kombutho	
		• UNxibelelwano neNgcaciso		
		• IThala leeNcwadi		
	1.3	Ezemali	Iziphumo zophicotho-zincwadi olungenaziphene	
	1.4	Isixokelelwano soNikezelo		
	1.5	ULawulo lwaNgaphakathi		
	1.6	IMicimbi yaBasebenzi		Ukuqulunqwa ngokutsha nokuhlanganiswa koLawulo lweMicimbi yaBasebenzi
1.7	ITheknoloji yeNgcaciso noNxibelelwano	Inguqu kwinqanaba lokukhula kwekhono kunyaka ngamnye esekwe kwiiNjongo zoLawulo kulungiselelwa uYilo lokuKhula lweTheknoloji yeNgcaciso (COBIT)		
1.8	UKhuseleko noLawulo lweZibonelelo	Uphuculo lonyaka ngamnye kukusebenza nokufaneleka kombutho		

4.1.3 Imigqaliselo yokusebenza yeenjongo zeqhinga, imigqaliselo yokusebenza, ekujolisweni kuko okucwangcisiweyo kunye nezifizekiso ezizizo

Imigqaliselo yokusebenza yeenjongo zeqhinga

Imigqaliselo yokusebenza yeenjongo zeqhinga	Ufezekiso olululo 2015/16	Okujoliswe kuko okucwangcisiweyo 2016/17	Ufezekiso olululo 2016/17	Iyantlukwano evela kokujoliswe kuko ukuya kufizekiso olululo for 2016/17	Amagqaban tshintshi / izizathu zeyantlukwano
Ukusekwa kweendlela ngonyaka ngamnye ukubeka iliso kwimisebenzi yezigunyaziso	<p>Okufizekisiweyo: Indlela enye yasekwa ukubeka iliso imisebenzi egunyazisiweyo .</p> <p>ImiGaqo eSigxina yahlaziywa ngokutsha yaze yanikezelwa kumaqela ezopolitiko.</p>	Ukusekwa kweendlela ngonyaka ngamnye ukubeka iliso kwimisebenzi yezigunyaziso	<p>Okufizekisiweyo: Imiyalelo emibini eyamkelwe nguSomlomo: iQhinga lothatyatho lweNxaxheba noMgaqo-nkqubo wokuNgamela nokuThatyathwa koXanduva.</p>		
Uphuculo lonyaka ngamnye kukusebenza nokufaneleka kombutho	<p>Okufizekisiweyo: Ngesithuba sovavanyo lonyaka umndilili wama-79% wabathengi okanye abaphenduli babachaphazele kayo baskore isi-3 (kulungile) nangaphezulu kwiinkonzo zenkxaso ezifunyenweyo zivela kulawulo.</p> <p>Ngokomndilili wamaLungu angama-80%</p>	Uphuculo lonyaka ngamnye kukusebenza nokufaneleka kombutho	<p>Okungafizekiswa nga: Kwisithuba sovavanyo lonyaka sabasebenzi umndilili wama-76% wabathengi / abaphenduli abachaphazelekayo baskore isi-3 (kulungile) nangaphezulu kwiinkonzo zenkxaso ezifunyenweyo zivela kulawulo.</p>	<p>Iyantlukwano: 4% Ngokubhe kiselele kuvavanyo lwaasebenzi, ama-96 oluhlu lwemibuzo anikezelwa yaye ama-67 oluhlu lwemibuzo olugqityiweyo abuyiswa. Uvavanyo ngokubhe kiselele kumaLungu</p>	Iiyunithi ezintandathu zifumene izikoro eziphantsi kuvavanyo luka-2016/17 xa kuthelekiswa novavanyo luka-2015/16.

INgxelo yoNyakamali ka 2016/17
IVoti 2: IPalamente yePhondo leNtshona Koloni
Isigaba B: iNkcazo ngokuHamba koMsebenzi

Imigqaliselo yokusebenza yeenjongo zeqhinga	Ufezekiso olululo 2015/16	Okujoliswe kuko okucwangcisiweyo 2016/17	Ufezekiso olululo 2016/17	Iyantlukwano evela kokujoliswe kuko ukuya kufezekiso olululo for 2016/17	Amagqaban tshintshi / izizathu zeyantlukwano
	(iimpendulo ezili-13) nowabasebenzi ongama-79% (iimpendulo ezingama-64) anika amanqaku eenkonzo athe azifumana “njengalungileyo” nangaphezulu.			akabanga nokuquku njelwa njengoko ibe zimvavanyo ezimbini kuphela ezigqityiweyo ezibuyisiweyo.	
Iziphumo zophicotho-zincwadi olungenaziphene	Okufezekisiweyo: Iziphumo zophicotho-zincwadi olungenaziphene 2015/16.	Iziphumo zophicotho-zincwadi olungenaziphene	Okufezekisiweyo: Iziphumo zophicotho-zincwadi olungenaziphene 2016/17.		
Ukuqulunqwa ngokutshana nokuhlanganiswa koLawulo lweMicimbiya Basebenzi	Okungafezekiswanga: Akubangakho kwanda ukususela kwisiseko kwiinkonzo ezinikezelweyo ezinika ixabiso ngokunjalo nokufakwa kweenkqubo zeHR kwidijithali.	Ukuqulunqwa ngokutshana nokuhlanganiswa koLawulo lweMicimbiya Basebenzi	Okufezekisiweyo: Ngokuhambelanan ethenkoloji, inkqubo yomilisele ye-ERP iqalisile. Iinkonzo ezangezelela ixabiso zandiswa yaye iProjekti GROW sele kumbovu iqukunjelwe.		
Inguqu enyukileyo kwikhono lenqanaba lokuKhula kunyaka ngonyaka	Okufezekisiweyo: 2: Iyaphindaphindwa kodwa ngokuziva.	2,5: Ezinye iinkqubo ezichaziweyo zikho	Okufezekisiweyo: 2,5: Ezinye iinkqubo ezichaziweyo zikho.		

Imigqaliselo yokusebenza yeenjongo zeqhinga	Ufezekiso olululo 2015/16	Okujoliswe kuko okucwangcisiweyo 2016/17	Ufezekiso olululo 2016/17	Iyantlukwano evela kokujoliswe kuko ukuya kufezekiso olululo for 2016/17	Amagqaban tshintshi / izizathu zeyantlukwano
okusekwe kuLawulo lweenjongo ezilungiselelwe iNgcaciso yiTheknoloji (COBIT) noYilo lokuKhula					

Ufezekiso olubonakalayo lwale nkqubo lunje ngoku kulandelayo:

Uphicotho-zincwadi lonyaka olwenziwe nguMphicotho-zincwadi Jikelele luphelele kumphumela wophicotho-zincwadi olungenaziphene kuluhlu lwethu lwesibini lweengxelo zemali zonyaka ezihambelana neGRAP. Oku lufezekiso olubonakalayo, njengoko iinkqubo ezikhoyo ezisetyenziswayo zinganiki ngxelo ethi ihambelane nemithetho-siseko yokufunyanwa kobalo-mali yaye aluhambelani neemfuno zeNdlela yakuNikwa kweNngxelo okukwamkelwayo ngokuBanzi (GRAP).

Ukufunyanwa kwe-asbestos kumgangatho wesithandathu kukhokhelele ekuvalweni kweGumbi lendibano, ikhitshi, indawo yokutyela kunye negumbi lokuhlanganela, iCaab de Goede Hoop. Amalungiselelo enziwa kamva okusetyenziswa kwegumbi lendibano elise-44 Wale Street njengendawo eyenye elungiselelwe iintlangano zepalamente. Inguqu yenkonzo, ngeli thuba lobunzima bendawo, bubonakala bunje – yaye yafunyanwa ngamalungu kunye nabasebenzi njengoko kungekho zithintelo.

IWCPP iyiqukumbele inkqubo yokuthenga ye-ERP ngethuba lonyaka-mali ka-2016/17 nomiliseko ngoko luqalisiwe ngesahlulo sokugqibela sonyaka-mali ka-2016/17.

Imigqaliselo yokwenziwa komsebenzi, ekujoliswe kuko okucwangcisiweyo nezifizekiso ezizizo

4.1.3.1 INkqutyana: IOfisi kaSomlomo

Injongo yeNkqutyana:

- Kukuqulunqa nokumiliselelwa umgaqo-nkqubo ngokubhekiselele kulawulo lweWCPP;
- Ukwenza imisebenzi ngokwemiqathango yezibonelelo eismthethweni ezifanelekileyo; kunye
- Nokunikezela ngeenkonzelo zenkxaso yomabhalana ne-ofisi kumagosa achophela iintlanganisano.

Imigqaliselo yokusebenza yeenjongo zeqhinga	Ufezekiso olululo 2015/16	Okujoliswe kuko okucwangcisiweyo 2016/17	Ufezekiso olululo 2016/17	Iyantlukwano evela kokujoliswe kuko ukuya kufizekiso olululo for 2016/17	Amagqabantsi hintshi / izizathu zeyantlukwano
Ipesenti yohambelwano kwizigunyaziso ezisemthethweni namalungiselelo ethutyana afanelekileyo ngokwemiqathango yeFMPPLA ngomhla wongeniso odingekayo	Okufizekisiweyo: Uhambelwano oluli-100% kuyo yonke imigqaliselo eli-19 echongiweyo yohambelwano.	100%	Okufizekisiweyo: Uhambelwano oluli-100% kuyo yonke imigqaliselo eli-19 echongiweyo yohambelwano.		
Inani lemiyalelo elamkelweyo ngokwemiqathango yokongamela, yoqulunqo lomthetho nokuthatyathwa kwenzaxheba luluntu	Okufizekisiweyo: Umyalelo (IMigaqo eSigxina) ngomnye owamkelwe nguSomlomo othe wanikezelwa kumaqela ezopolitiko.	2	Okufizekisiweyo: Imiyalelo emibini eyamkelwe nguSomlomo: iQhinga lothatyatho lweNxaxheba noMgaqo-nkqubo wokuNgamela nokuThatyathwa koXanduva.		

Iinguqu kokujoliswe kuko okucwangcisiweyo

Akubanga kho zinguqu ezenziweyo kwimigqaliselo okanye ekujoliswe kuko yokwenziwa komsebenzi kwinkqutyana kwisithuba sokunikwa kwengxelo.

Inkcitho yenkqutyana

IOfisi kaSomlomo	2016/17			2015/16		
	Ulwabiwo lokugqibela	Inkcitho eyiyo	Inkcitho (Ngaphezulu)/ngaphantsi	Ulwabiwo lokugqibela	Inkcitho eyiyo	Inkcitho (Ngaphezulu)/ngaphantsi
	R'000	R'000	R'000	R'000	R'000	R'000
IYonke	5 206	4 404	802	4 928	4 536	392

4.1.3.2 INkqutyana: IOfisi kaNobhala

- Injongo yenkqutyana injengoku kulandelayo:
- Ukuqulunqa imigaqo-nkqubo yokusebenza nokumiselwa ngokwegqaliselo nemigangatho ngokuhambelana nemithetho neendlela ezifanelekileyo;
- Ukulawula iinkonzo zenkxaso yequmrhu nenkqubo;
- Ukunikezela ngeenkonzo zenkxaso kulawulo neekomiti; kunye
- Nokunikezela ngeenkonzo zonxibelelwano nengcaciso.

IOfisi kaNobhala					
Umgqaliselo woMsebenzi	Ufezekiso olululo 2015/16	Okujoliswe kuko okucwangcisweyo 2016/17	Ufezekiso olululo 2016/17	Iyantlukwano evela kokujoliswe kuko ukuya kufezekiso olululo for 2016/17	Amagqabantshintshi / izizathu zeyantlukwano
Umdilili wepesenti wabathengi/abachaphazelekayo abaphendule uvavanyo banikezela amanqaku ama-3 (kulungile) nangaphezulu kwiinkonzo zenkxaso abazifumeneyo	Okufezekisiweyo: Ngethuba lovavanyo lonyaka umndilili wama-79% wabathengi/wabachaphazelekayo wabaphenduli wanikezela ngamanqaku ama-3 (ukulunga) nangaphezulu kwiinkonzo zenkxaso abazifumeneyo kulawulo..	80%	Okungafezekiswanga: Ngethuba lovavanyo lonyaka umndilili wama-79% wabathengi/wabachaphazelekayo wabaphenduli wanikezela ngamanqaku ama-3 (ukulunga) nangaphezulu kwiinkonzo zenkxaso abazifumeneyo kulawulo.	Iyantlukwano: 4% Ngokubhekisilele kuvavanyo lwaasebenzi, ama-96 oluhlu lwemibuzo anikezelwa yaye ama-67 oluhlu lwemibuzo olugqityiweyo abuyiswa. Uvavanyo ngokubhekiselele kumaLungu akabanga nokuqunjelwa njengoko ibe zimvavanyo ezimbini kuphela ezigqityiweyo ezibuyisiweyo	Iiyunithi ezintandathu zifumene izikoro eziphantsi kuvavanyo luka-2016/17 xa kuthelekiswa novavanyo luka-2015/16.
Inani lezicwangciso zophuculo lwenkonzo	Okungafezekiswanga: sophuculo lwenkxaso	1	Okufezekisiweyo: Isicwangciso sophuculo		

IOfisi kaNobhala					
Umngqaliselo woMsebenzi	Ufezekiso olululo 2015/16	Okujoliswe kuko okucwangcisweyo 2016/17	Ufezekiso olululo 2016/17	Iyantlukwano evela kokujoliswe kuko ukuya kufezekiso olululo for 2016/17	Amagqabantshintshi / izizathu zeyantlukwano
yenkxaso emiliselweyo e4thi ilungise izithuba kunikezelo lwenkonzo	yenkonzo esiphuhlisiweyo kodwa ayizizo zonke izicwangciso zomsebenzi ezicetyiweyo ezimilisiweyo.		lwenkxaso yenkonzo similiselwe.		
Ipesenti yekujoliswe kuko efezekisiweyo ngokweAPP	Okungafezeki swanga: Ama-88% okujoliswe kuko afezekisiwe.	99%	Okungafezeki swanga: Ama-88% okujoliswe kuko afezekisiwe.	Iyantlukwano: -11% Kwisambuku sokujoliswe kuko okucwangcisweyo okungama-57 konyaka ama-50 afezekisiwe.	Ibhokiselele kwinkqutyan a zomntu ngamnye kulungiselelwa izizathu zeyantlukwano.
Uvavanyo nomiliselolwesiCwangciso-nkqubo soLawulo loMsebenzi olulungiselelwe iiNkonzo zoMthetho	Okufezekisiweyo: Ama-98.93% ezicelo aqwalaselweyo ayahambelana nenqanaba lemigangathoyenkonzo ngokwesi-Cwangciso-nkqubo soLawulo loMsebenzi esilungiselelwe iiNkonzo zoMthetho.	Uvavanyo nomiliselolwesiCwangciso-nkqubo soLawulo loMsebenzi olulungiselelwe iiNkonzo zoMthetho	Okufezekisiweyo: Isicwangciso-nkqubo soLawulo loMsebenzi esilungiselelwe uvavanyo nomiliselolweeNkonzo zoMthetho.		

IOfisi kaNobhala					
Umgqaliselo woMsebenzi	Ufezekiso olululo 2015/16	Okujoliswe kuko okucwangcisweyo 2016/17	Ufezekiso olululo 2016/17	Iyantlukwano evela kokujoliswe kuko ukuya kufezekiso olululo for 2016/17	Amagqabantshintshi / izizathu zeyantlukwano
Inani lokubekwa kweliso nokuqinisekiswa kovavanyo lokusebenza kwengcaciso enobungqina.	Okufezekisiweyo: Kwenziwe kwaba ka-4 ukubekwa kweliso nokuqinisekiswa kwengcaciso yokusebenza enobungqina.	4	Okufezekisiweyo: Kwenziwe kwaba ka-4 ukubekwa kweliso nokuqinisekiswa kwengcaciso yokusebenza enobungqina.		

UNxibelelwano neNgcaciso					
Umgqaliselo woMsebenzi	Ufezekiso olululo 2015/16	Okujoliswe kuko okucwangcisweyo 2016/17	Ufezekiso olululo 2016/17	Iyantlukwano evela kokujoliswe kuko ukuya kufezekiso olululo for 2016/17	Amagqabantshintshi / izizathu zeyantlukwano
Ipesenti yohambelwano namalungiselelo ethutyana asemthethweni nezigunyaziso ezifanelekileyo ngokwemiqathango yeFMPPLA (IGosa eliNika iNngxelo) ngomhla wokungeniswa	Okungafezekiswanga: I-95% yohambelwano namalungiselelo ethutyana asemthethweni nezigunyaziso ezifanelekileyo ngokwemiqathango yeFMPPLA (IGosa eliNika iNngxelo) ngomhla wokungeniswa	100%	Okungafezekiswanga: I-95% yohambelwano namalungiselelo ethutyana asemthethweni nezigunyaziso ezifanelekileyo ngokwemiqathango yeFMPPLA (IGosa eliNika iNngxelo) ngomhla wokungeniswa.	Iyantlukwano -5% Imigqalise lo yohambelwano-no eli-18 kweli-19 kwahanjela-na nayo ngokuphele-leyo.	Iyantlukwano ibhekiselele kukungahambelwani necandelo 51(1) le FMPLA. INgxelo zemali zenyanga ezintlanu (INgxelo zaseNyakeni zokuBekwa kweliso) zangeniswa kuGunyaziwe oLawulayo emva kwexesha elichaziweyo yi FMPLA.

UNxibelelwano neNgcaciso					
Umgqaliselo woMsebenzi	Ufezekiso olululo 2015/16	Okujolis we kuko okucwangcisiweyo 2016/17	Ufezekiso olululo 2016/17	Iyantlukwano evela kokujolis we kuko ukuya kufezekiso olululo for 2016/17	Amagqabantshintshi / izizathu zeyantlukwano

UNxibelelwano neNgcaciso					
Umgqaliselo woMsebenzi	Ufezekiso olululo 2015/16	Okujoliswe kuko okucwangcisiweyo 2016/17	Ufezekiso olululo 2016/17	Iyantlukwano evela kokujoliswe kuko ukuya kufezekiso olululo for 2016/17	Amagqabantshintshi / izizathu zeyantlukwano
Ipesenti yonyaka ngonyaka yokwanda kwiinkcukacha zamanani ewebhusayiti ngokubhekiselele kumathuba ewebhusayiti	Okufezekisiweyo: I-14% yokwanda kwisiseko sonyaka ongaphambili kwiinkcukacha zamanani amathuba ewebhusayiti arekhodiweyo angama- 41 163.	5%	Okufezekisiweyo: I-10% yokwanda kwisiseko sonyaka ongaphambili kwiinkcukacha zamanani amathuba ewebhusayiti arekhodiweyo angama-: 45 449.	Iyantlukwano: 5% Amathuba ewebhusayithi arekhodiweyo ali-2 227 angaphezulu kwacwangcisiweyo	Ufezekiso olungaphezulu lwafezekiswa ngenxa yokwanda komdla woluntu kwimisebenzi yepalamente .
Ipesenti yonyaka ngonyaka yokwanda kubukho bopapasho lwentlalo nemisebenzi	Okufezekisiweyo: Ama-87% okwanda kwisiseko sonyaka ongaphambili kwimisebenzi yopapasho lwentlalo. Ama-722 eeThwitha Ama-705 ohlaziyo lweFacebook	5%	Okufezekisiweyo: Ama-35% okwanda kwisiseko sonyaka ongaphambili kwimisebenzi yopapasho lwentlalo. Ama-918eeThwitha Ama-1002 ohlaziyo lweFacebook	Iyantlukwano: 30% I-159ngaphezulu eeThwitha nama-261ngaphezulu kuhlaziyo lweFacebook olurekhodiweyo ngaphezulu kolo belucwangcisiweyo.	Amathuba awongezeleleweyo omsebenzi kupapasho lwentlalo, kubandakanywa ukuxhaswa kwephulo lesizwe (unyaka wama-20 wokukhunjulwa koMgaqo-

UNxibelelwano neNgcaciso					
Umgqaliselo woMsebenzi	Ufezekiso olululo 2015/16	Okujoliswe kuko okucwangcis iweyo 2016/17	Ufezekiso olululo 2016/17	Iyantlukwano evela kokujoliswe kuko ukuya kufezekiso olululo for 2016/17	Amagqabantshintshi / izizathu zeyantlukwano
					siseko woMzantsi Afrika) afezekise amanani anyukileyo.
Ukwanda konyaka ngonyaka kwisicwangciso sefayile sokusetyenziswa kweyunithi	Umgqaliselo wokusebenza omtsha	5	Okufezekisiweyo: Ukwanda kwesi-7 kwisicwangciso sokusetyenziswa kwefayile ziiyunithi.	Iyantlukwano: 2 Iyunithi ezi-2 ezingaphezulu zisebenzisa isicwangciso sefayile kucwangciso.	Iinzame eziqhubekayo ukwandisa impumelelo yokusetyenziswa ekufezekiseni ukwanda okukhulu kunoko bekulindelwe

IThala leeNcwadi					
Umgqaliselo woMsebenzi	Ufezekiso olululo 2015/16	Okujoliswe kuko okucwangcisiweyo 2016/17	Ufezekiso olululo 2016/17	Iyantlukwano evela kokujoliswe kuko ukuya kufezekiso olululo for 2016/17	Amagqabantshintshi / izizathu zeyantlukwano
Inani lopapasho lweThala leeNcwadi ngonyaka	Okufezekisiweyo: Ama-63 opapasho lweThala leeNcwadi aveliswa.	50	Okufezekisiweyo: Ama-76 opapasho lweThala leeNcwadi aveliswa.	Iyantlukwano: Ama- opapasho olungaphezulu lwethala leencwadi aveliswa ngaphezulu kobe kucwangcisiwe	IThala leencwadi lichonge amathuba awongezelelweyo okuvelisa upapasho kunoko bekucwangcisiwe kuqala

IQhinga lokulungisa ukusebenza ngaphantsi kweqondo elilindelweyo

IOfisi kaNobhala:

Umdlili wepesenti yabathengi okanye iimpendulo zovavanyo lwabachaphazelekayo abaneskoro "Kulungile" (3) nangaphezulu kwiinkonzo zenkxaso ezamkelweyo

Isicwangciso sophuculo lwenkonzo yenkxaso equlunqwe kwimimandla esebenzayo yaqulunqwa yaze yamiliselwa ukulungisa izithuba kunikezelo lwenkonzo ezichongwe kuvavanyo. Impembelelo yezicwangciso iya kulinganiswa kuvavanyo luka-2017/18. IWCPP iya kunxibelelana namalungu ukuxoxa ngezinye iindlela zokulinganisa inqanaba lokwaneliseka kwamaLungu ziinkonzo zenkxaso ayifumana kulawulo.

Ipesenti yekujoliswe kuko efezekisiweyo ngokweAPP

Kunyaka-mali ka-2017/18, iintlanganiso zarhoqo ezijolisileyo kunye nabalawuli ziya kubanjwa ukuxhasa nokuqinisekisa ngofezekiso lokujoliswe kuko.

IOfisi kaNobhala (ULawulo loMngcipheko):

Ipesenti yohambelwano kwizigunyaziso zomthetho nakumalungiselelo ethutyana afanelekileyo ngokwemiqathango yeFMPPLA (iGosa eliNika iNgxelo) ngomhla odingekayo wongeniso lindlela zokubekwa kweliso zicwangcisiwe ukuqinisekisa ngohambelwano kule mihla ichazwe yiFMPPLA.

Iinguqu kokujoliswe kuko okucwangcisiweyo

Akubanga kho ziinguqu zenziweyo kwimigqalisela yomsebenzi wenkqubo okanye ekujoliswe kuko kwisithuba sokunikwa kwengxelo.

Inkcitho yenkqutyana

IOfisi kaNobhala	2016/17			2015/16		
	Ulwabiwo lokugqibela	Inkcitho eyiyo	Inkcitho (Ngaphezulu)/ngaphantsi	Ulwabiwo lokugqibela	Inkcitho eyiyo	Inkcitho (Ngaphezulu)/ngaphantsi
	R'000	R'000	R'000	R'000	R'000	R'000
IOfisi kaNobhala	10 934	10 873	61	11 530	11 168	361
UNxibelelwano neNgcaciso	4 152	4 134	18	4 261	4 195	66
IThala leeNcwadi	1 519	1 517	2	1 486	1 482	5
Zizonke	16 605	16 524	81	17 277	16 845	432

4.1.3.3 Inkcitho yenkqutyana: Ezemali

Injongo yenkqutyana kukunikezela ngeenkonzo zolawulo lwemali.

Umgqaliselo woMsebenzi	Ufezekiso olululo 2015/16	Ekujoliswe kuko okucwangcisiweyo 2016/17	Ufezekiso olululo 2016/17
Ukunikezelwa koqeqesho lweGRAP kwimigangatho efanelekileyo yeGRAP elungiselelwe abasebenzi bemali	Umgqaliselo wokusebenza omtsha	Ukunikezelwa koqeqesho lweGRAP	Okufezekisiweyo: Uqeqesho lwemigangatho yeGRAP olunikezelweyo.

Umgqaliselo woMsebenzi	Ufezekiso olululo 2015/16	Ekujoliswe kuko okucwangcisiweyo 2016/17	Ufezekiso olululo 2016/17
			Imigangatho yeGRAP: 1;2;3;9;12;14;19; and 23
Inani leengxelo zemali zonyaka eziqinisekisiweyo ezingeniswe ngomhla ofanelekileyo osemthethweni	Okufezekisiweyo: Inye iNgxelo yoNyaka yeMali eqinisekisiweyo engeniswe ngomhla ofanelekileyo osemthethweni.	1	Okufezekisiweyo: Inye iNgxelo yoNyaka yeMali eqinisekisiweyo engeniswe ngomhla ofanelekileyo osemthethweni.
Inani loQikelelo oluQukunjelweyo lweNgeniso yePhondo olungeniswe ngomhla ofanelekileyo osemthethweni.	Okufezekisiweyo: Inye iNgxelo yoNyaka yeMali eqinisekisiweyo engeniswe ngomhla ofanelekileyo osemthethweni.	1	Okufezekisiweyo: Inye iNgxelo yoNyaka yeMali eqinisekisiweyo engeniswe ngomhla ofanelekileyo osemthethweni.
Inani leengxelo zemali zethutyana eziqinisekisiweyo ngomhla wongeniso ofunekayo	Okufezekisiweyo: Zintathu iingxelo zemali zethutyana eziqinisekisiweyo ezingeniswe ngomhla wongeniso ofunekayo	3	Okufezekisiweyo: Zintathu iingxelo zemali zethutyana eziqinisekisiweyo ezingeniswe ngomhla wongeniso ofunekayo
Ipesenti yohambelwano kwiManyuwali yeMali	Okufezekisiweyo: 100% uhambelwano neManyuwali yeMali	100%	Okufezekisiweyo: 100% uhambelwano neManyuwali yeMali
Inani leengxelo zeNkcazelo yoBeko-liso loNyaka lwarhoqo ngeKota (IYM) ukuulandela inkcitho nokuchonga ngethuba isilumkiso esichongiweyo	Okufezekisiweyo: Zine iiNgxelo zeNkcazelo yoBeko-liso lonyaka lwarhoqo ngekota (IYM) ukuulandela inkcitho zokuchonga ngethuba isilumkiso esichongiweyo.	4	Okufezekisiweyo: Zine iiNgxelo zeNkcazelo yoBeko-liso lonyaka lwarhoqo ngekota (IYM) ukuulandela inkcitho zokuchonga ngethuba isilumkiso esichongiweyo.
Ipesenti yeentlawulo ezihlawulwe kwababanjwa imali kwisithuba seentsuku ezingama-30 emva kokufunyanwa kwe-invoyisi	Okungafezekiswanga: Ama-97.75% eentlawulo ezihlawulwe kwababanjwa imali kwisithuba seentsuku ezingama-30 emva kokufunyanwa kwe-invoyisi. Ama-53 eentlawulo kwezingama-2 355 awazange ahlawulwe kwisithuba seentsuku ezingama-30.	99%	Okufezekisiweyo: Ama-99% eentlawulo ezihlawulwe kwababanjwa imali kwisithuba seentsuku ezingama-30 emva kokufunyanwa kwe-invoyisi. I-14 leentlawulo kwezingama-1 988 awazange ahlawulwe kwisithuba seentsuku ezingama-30.

linguqu kokujoliswe kuko okucwangcisiweyo

Akubangakho zinguqu ezenziweyo kwimigqaliselo okanye ekujoliswe kuko kumsebenzi wale nkqutyana.

Inkcitho yenkqutyana

Finance	2016/17			2015/16		
	Ulwabiwo lokugqibela	Inkcitho eyiyo	Inkcitho (Ngaphezulu)/ngaphantsi	Ulwabiwo lokugqibela	Inkcitho eyiyo	Inkcitho (Ngaphezulu)/ngaphantsi
	R'000	R'000	R'000	R'000	R'000	R'000
Total	4 087	3 957	130	3 297	3 207	90

4.1.3.4 Inkqutyana: ULawulo lwesiXokelelwano soNikezelo

Injongo yenkqutyana kukunikezela ngeenkono zolawulo lwesixolelelwano sonikezelo.

Umgqaliselo woMsebenzi	Ufezekiso olululo 2015/16	Okujoliswe kuko okucwangcisiweyo 2016/17	Ufezekiso olululo 2016/17	Iyantlukwano evela kokujoliswe kuko ukuya kufezekiso olululo for 2016/17	Amagqabants hintshi / izizathu zeyantlukwano
Uqeqesho lweGRAP olulungiselelwe lwe amagcisa eSCM kulungiselelwa imigangatho 17,31 kunye ne-103	Umgqalisela omtsha wokusebenza	Uqeqesho lweGRAP olunikezelweyo	Okufezekisiweyo: Uqeqesho lweGRAP olunikezelweyo olulungiselelwe amagcisa eSCM kwimigangatho 17, 31 kunye ne-103.		
Ipesenti yee-asethi ezilungelelani-swayo kwiRejista ye-Asethi	Okungafezekiswanga: Ama-99.8% yee-asethi ezizizilungelelaniswe kwiRejista yee-Asethi. Iiasethi ezili-11 kwisambuku sama-6 556 (ezinkulu nezincinane)	100%	Okungafezekiswanga: Ama-90,11% yee-asethi ezizizilungelelaniswe kwiRejista yee-Asethi.	Iyantlukwano: 9.89% Kwi-670 ee-asethikwisambuku sama-6 776 (ezinkulu nezincinane) ezilungelelaniswanga. Kwi-6556 ee-asethi	Iiasethi ziyafunwanngenxa phakathi kwezinye izinto, ukususwa ngaphandle kokwaziswa okuthi kwafunyaniswa kuphela emva kwe-

Umgqalisel o woMsebenzi	Ufezekiso olululo 2015/16	Okujoliswe kuko okucwangcisiweyo 2016/17	Ufezekiso olululo 2016/17	Iyantlukwano evela kokujoliswe kuko ukuya kufezekiso olululo for 2016/17	Amagqabants hintshi / izizathu zeyantlukwano
	ezingaqinisekiswa-nga.			(ezinkulu nezincinane) ezili-11 aziqinisekiswa-nga	asethi sele zibaliwe ngethuba lobalo lokugqibela zonke iindawo ziyafumaneka.
Ipesenti yohambelwano nemigangatho yokunikezelwa kwenkonzo	Okufezekisiweyo: I-85% uhambelwano nemigangatho yokunikezelwa kwenkonzo	85%	Okufezekisiweyo: I-84,15% uhambelwano nemigangatho yokunikezelwa kwenkonzo	Iyantlukwano: 0,85% Imigangatho yonikezelo lwenkonzo eli-1 046 kwisambuku se-1 243 yaqulunqwa.	I LOGIS yayingasebenzi kangangesithuba seeveki ezintathu ku-Agasti nakuSeptemba
Ipesenti yohambelwano neManyuwali yoLawulo lwesiXokelelwano soNikezelo	Okufezekisiweyo: I-100% uhambelwano nemigangatho yokunikezelwa kwenkonzo. Mithathu imigangatho yonikezelo elinganisiweyo.	100%	Okufezekisiweyo: I-100% uhambelwano nemigangatho yokunikezelwa kwenkonzo. Mithathu imigangatho yonikezelo elinganisiweyo.		

IQhinga lokulungisa ukusebenza ngaphantsi kweqondo elilindelweyo

Ipesenti yee-asethi ezilungelelaniswe neRejista yeAsethi

Uhlobo lwee-asethi lwarhoqo kusongezelelwa kubalo lwestokhwe olucwangcisiweyo. Abalawuli baya kwaziswa ngokubaluleka kokwazisa uLawulo lwesiXokelelwano soNikezelo ngokususwa kwee-asethi. IWCPP iya kumiliselwa inkqubo yeERP eya kuphucula unikezelo lweenkonzo kunye namaxesha okubuyisa alandelayo.

Ipesenti yohambelwano neManyuwali yoLuhlu lokuHlola yoLawulo lwesiXokelelwano soNikezelo

IWCPP isaxhomekeke kwiLOGIS. Ngokumiliselwa kwenkqubo yeERP, uhambelwano oluhamba kunye nemigangatho yonikezelo luya kuphucuka.

Iinguqu kokujoliswe kuko okucwangcisiweyo

Akukho zinguqu ezenziweyo kwimigqaliso yenkqutyana yomsebenzi okanye okujoliswe kuko kwisithuba sokunikwa kwengxelo.

Inkcitho yenkqutyana

IsiXokelelwano soNikezelo	2016/17			2015/16		
	Ulwabiwo lokugqibela	Inkcitho eyiyo	Inkcitho (Ngaphezulu)/ngaphantsi	Ulwabiwo lokugqibela	Inkcitho eyiyo	Inkcitho (Ngaphezulu)/ngaphantsi
	R'000	R'000	R'000	R'000	R'000	R'000
IYonke	4 667	4 624	43	4 302	4 199	103

4.1.3.5 Inkqutyana: ULawulo lwaNgaphakathi

Injongo yale nkqutyana kukuchonga ukusilela kwenkqubo nokunika ingcebiso yemiqathango yolungiso ukubhangisa iziphene nokuququzelela iinkonzo zolawulo lomngcipheko.

Umgqaliselo woMsebenzi	Ufezekiso olululo 2015/16	Ekujoliswe kuko okucwangcisiweyo 2016/17	Ufezekiso olululo 2016/17
Inani leengxelo zenkqubela phambili kuthelakiswa nesciwangciso soPhuculo loLawulo lweMali	Okufezekisiweyo: Zimbini iingxelo zenkqubela phambili kuthelakiswa nesciwangciso soPhuculo loLawulo lweMali	2	Okufezekisiweyo: Zimbini iingxelo zenkqubela phambili kuthelakiswa nesciwangciso soPhuculo loLawulo lweMali
Inani leengxelo zohlolo ezikhutshiweyo ezichonga izithuba kulawulo kwiinkqubo	Okufezekisiweyo: Zintathu iingxelo zohlolo ezikhutshiweyo ezichonga izithuba kulawulo kwiinkqubo	3	Okufezekisiweyo: Zintathu iingxelo zohlolo ezikhutshiweyo ezichonga izithuba kulawulo kwiinkqubo
Inani leengxelo zohlolo lokulandela elibonisa inkqubela phambili kwingcebiso yomilisele	Okufezekisiweyo: Zintathu iingxelo zohlolo lokulandela elibonisa inkqubela phambili kwingcebiso yomilisele	3	Okufezekisiweyo: Zintathu iingxelo zohlolo lokulandela elibonisa inkqubela phambili kwingcebiso yomilisele
Ipesenti yeevawutsha zentlawulo ezichanatywe kuphicotho-zincwadi lwamva	Okufezekisiweyo: I-100% yeevawutsha zentlawulo ezichanatywe kuphicotho-zincwadi lwamva	100%	Okufezekisiweyo: I-100% yeevawutsha zentlawulo ezichanatywe kuphicotho-zincwadi lwamva. Isambuku seentlawulo zevawutsha ezingama-2244 zachanatywa kuphicotho-zincwadi lwakamva.

linguqu kokujoliswe kuko okucwangcisiweyo

Akukho zinguqu ezenziweyo kwimigqaliselo okanye okujoliswe kuko yokusebenza kwenkqutyana ngethuba lokunikwa kwengxelo.

Inkcitho yenkqutyana

ULawulo lwaNgaphakathi	2016/17			2015/16		
	Ulwabiwo lokugqibela	Inkcitho eyiyo	Inkcitho (Ngaphezulu) /ngaphantsi	Ulwabiwo lokugqibela	Inkcitho eyiyo	Inkcitho (Ngaphezulu)/ngaphantsi
	R'000	R'000	R'000	R'000	R'000	R'000
IYonke	3 928	3 927	1	3 711	3 605	106

4.1.3.6 Inkqutyana: IMicimbi yaBasebenzi

Injongo yenkqutyana kukunikezela ngeenkono zolawulo lwezibonelelo zamaLungu.

Umgqaliselo woMsebenzi	Ufezekiso olululo 2015/16	Okujoliswe kuko okucwangcisiweyo 2016/17	Ufezekiso olululo 2016/17	Iyantlukwano evela kokujoliswe kuko ukuya kufezekiso olululo Ka 2016/17	Amagqabants hintshi / izizathu zeyantlukwano
Ipesenti yeenkqubo ezinikezelweyo ezandisa ixabiso	Okungafezekiswanga:	70%	Okufezekisiweyo: Ukwanda kweenkono ezandileyo ezingama-70% ezangezelela ixabiso ezinikezelweyo. Ukwanda ngenkono enye eyangezelela ixabiso: Isicwangciso somhlalaphantsi. Isiseko esilungiselelwe unyaka ka-2015/16: Zimbini iinkono ezangezelela ixabiso kwezili-11.		

Umgqaliselo woMsebenzi	Ufezekiso olululo 2015/16	Okujoliswe kuko okucwangcisiweyo 2016/17	Ufezekiso olululo 2016/17	Iyantlukwano evela kokujoliswe kuko ukuya kufezekiso olululo Ka 2016/17	Amagqabants hintshi / izizathu zeyantlukwano
Ipesenti yoqeqesho olusesikweni ekujoliswe kulo kwizithuba zamakhono ezichongiweyo namacandelo	Okungafezekiswanga: Ama-39% yoqeqesho olusesikweni ekujoliswe kulo kwizithuba zamakhono ezichongiweyo namacandelo amiselwa. Kwisambuku samathuba angama-28 oqeqesho olusesikweni ashedyuliwe, amathuba ali-11 ajolise kwizithuba zamakhono achongiweyo kunye namacandelo, amiliselwa.	80%	Okungafezekiswanga Ama-60% of yoqeqesho olusesikweni ekujoliswe kulo kwizithuba zamakhono ezichongiweyo namacandelo amiselwa. Kumathuba angama-15 oqeqesho olusesikweni olucwangcisiweyo, amathuba ali-9 ajolise kwizithuba zamakhono ezicwangcisiweyo namacandelo, amiliselwa.	Iyantlukwano: 20% Kwali-12 kwali-15 lamathuba oqeqesho ibifanele ukuba ngamathuba oqeqesho ekujoliswe kumakhono ekuchongwe izithuba umakhono kunye namacandelo.	Ngesithuba sekota yokuqala ka-2016/17 ingqwalasela yanikezelwa kwiGRAP kunye noqeqesho lokubalwa kwemali ngenjongo yokumiliselwa kweFMPPLA nenkqubo yeERP.
Ipesenti ekhoyo yabasebenzi esebenza ngokufanelekileyo ngenxa yamakhono aphuculweyo kulandelwa inkqubo esesikweni.	Umgqalisela omtsha wokusebenza	70%	Okufezekisiweyo: Ama-70% abasebenzi abakhoyo abasebenza kakuhle ngenxa yamakhono aphuculweyo alandela inkqubo yoqeqesho esesikweni. Kwisambuku sabasebenzi		

Umgqaliselo woMsebenzi	Ufezekiso olululo 2015/16	Okujoliswe kuko okucwangcisiweyo 2016/17	Ufezekiso olululo 2016/17	Iyantlukwano evela kokujoliswe kuko ukuya kufezekiso olululo Ka 2016/17	Amagqabants hintshi / izizathu zeyantlukwano
			abali-104 abathabathe inxaxheba kwinkqubo yoqeqesho olusesikweni, ama-86 abaqeshwa basebenza kakuhle ngenxa yamakhono aphuculweyo.		

IQhinga lokulungisa ukusebenza ngaphantsi kweqondo elilindelweyo

Ipesenti yoqeqesho olusesikweni olujolise kwizithuba kumakhono achongiweyo necandelo

Inkqubo yoqeqesho iya kuvavanywa ukwenza isibonelelo soqeqesho lokusebenza olusebenzayo kunye noqeqesho kwiGRAP kunye nenkqubo yeERP.

Iinguqu kokujoliswe kuko okucwangcisiweyo

Akubangakho zinguqu ezenziweyo kumgqalisela wokusebenza kwenkqutyana okanye ekujoliswe kuko ngesi sithuba sokunikwa kwengxelo.

Inkcitho yenkqutyana

IMicimbi yaBasebenzi	2016/17			2015/16		
	Ulwabiwo lokugqibela	Inkcitho eyiyo	Inkcitho (Ngaphezulu)/ngaphantsi	Ulwabiwo lokugqibela	Inkcitho eyiyo	Inkcitho (Ngaphezulu)/ngaphantsi
	R'000	R'000	R'000	R'000	R'000	R'000
IYonke	6 192	6 177	15	5 155	4 979	176

4.1.3.7 Inkqutyana: ITekhnoloji yeNgcaciso noNxibelelwano

Injongo yenkqutyana kukunikezela ulawulo kunye neenkonzozo zenkxaso yomsebenzisi nokwandisa nokulolonga isibonelelo setheknoloji yengcaciso.

Umgqaliselo woMsebenzi	Ufezekiso olululo 2015/16	Okujoliswe kuko okucwangcisiweyo 2016/17	Ufezekiso olululo 2016/17	Iyantlukwano evela kokujoliswe kuko ukuya kufezekiso olululo for 2016/17	Amagqabants hintshi / izizathu zeyantlukwano
Umiliselo ngamanqanaba lweERP	Okungafezekiswanga Ama-75% okujoliswe kuko kwafezekiswa (kubandakanywa: Inkcazelo yeemfuno zoshishino, isicelo se-ERP senkcazelo yezindululo nopapasho lwethenda, nokuvavanywa kwamaxabiso.)	Ukumiliselwa kweCandelo lesi-3 leZibonelelo zeMali nezaBasebenzi	Okungafezekiswanga: Ama-38% ekujoliswe kuko afezekiswa (kubandakanywa inkqubo yokuguqula, ukufuduswa kweenkcuka cha zolwazi nokuSayinwa koHloko loLwamkelo loMsebenzisi (UAT): EMali kunye neMicimbi yaBasebenzi).	Iyantlukwano : Ama-62% Ukulungiselela icandelo 3, iziganeko ezibalulekileyo ezibini zafezekiswa kwisambuku seziganeko ezibalulekileyo ezisibhozo.	Ngenxa yenkqubo yethenda eqhutywa ixesha lesibini, iprojekti yalityaziswa.
Ipesenti yophuculo lonyaka ngonyaka lwenkxaso yenkonzo enikezelweyo kuthelekiswa nenqanaba lesivumelwano senkonzo (SLA)	Okufezekisiweyo: Isivumelwano senqanaba lenkonzo siqunjelwe ze savavanywa yiKomiti yoQuquzelelo lweTheknoloji loNxibelelwano lweNgcaciso (ICT).	Uphuculo ngesi-5% kunyaka ngonyaka	Okufezekisiweyo: Ama-15% ophuculo lwemigangatho yokunikezelwa kwenkonzo unyaka ngonyaka xa kuthelekiswa nesivumelwano senqanaba lenkonzo (SLA).	Iyantlukwano : 10% Isiseko sika-2015/16 sasingama-60%. Ekujoliswe kuko okucwangcisiweyo okulungiselelwe unyaka ka-2017/16: Ama-63% ofezekiso olululo lwabangama-69%	Iqela lisebenze kakuhle kakhulu, liqwalasele ulawulo lobume bomsebenzisi, kungoko kufezekiswe ipesenti ephezulu.

			Inani: Ukutsalelwa komnxeba ezingama-955 okwenziweyo, okuphendulweyo nokusonjulu lweyo kwiSLA. Inani elingaphantsi: Ama-1391 okutsalwa komnxeba okwenziweyo.		
Ipesenti yophuculo kuhambelwano kuLawulo lweprojekti neeNdlela ezilungileyo	Okufezekisiweyo: Isiseko sasekwa.	Uphuculo ngama-20% kunyaka ngonyaka	Okufezekisiweyo: 22% Inani elingaphezu lu : isikoro esingama-36 esifakelelweyo Inani elingasezantsi isikoro sesambuku esipheleleyo sama- 49	Deviation: 2% Isiseko sika-2015/16 sasingama-60%. Ekujoliswe kuko okucwangcisiweyo okulungiselelwe unyaka ka-2017/16: Ama-71%. ofezekiso olululo lwabangama-73%.	Iyantlukwano ibangelwe kukusebenza kakuhle okuphuculweyo.
Ipesenti yokufumaneka kwazo zonke iinkonzo zezibonelelo zeIT	Okufezekisiweyo: Ama-99% azo zonke iinkonzo zezibonelelo ze-ICT zafumaneka.	95%	Okufezekisiweyo: Ama-98,5% azo zonke iinkonzo zezibonelelo ze-ICT zafumaneka .	Iyantlukwano : 3,5%	Inzame enkulu kunye nomsebenzi owenziwa emva kweeyure zomsebenzi ukuqinisekisa kweenkqubo ezikhoyo.

IQhinga lokulungisa ukusebenza ngaphantsi kweqondo elilindelweyo

Umiliso ngamanqanaba lweERP

IKomiti yoQuquzelelo lweProjekti iJump yavuma okokuba ukulibaziseka kwenqanaba lesibini leprojekti kwakufanelekile ukuqinisekisa ngolawulo olululo kunye nesisombululo esifanelekileyo nesineendleko ezinako ukuthwalwa esilungiselwe iWCPP. Ukulibaziseka kwinqanaba lesibini kube nomphumela wokulibaziseka komhla wokungena kuhlaliwe yaye iKomiti eQuquzelelayo yavuma okokuba umhla owkngena kuhlaliwe ukuba uguqulwe uye kumhla woku-1 kuEpreli 2017 uye kumhla woku-1 kuOktobha 2017.

linguqu kokujoliswe kuko okucwangcisiweyo

Akukho zinguqu ezenziweyo kwimigqaliselo okanye okujoliswe kuko yokusebenza kwenkqutyana ngethuba lokunikwa kwengxelo.

Inkcitho yenkqutyana

ITekhnoloji yeNgcaciso noNxibelelwanob	2016/17			2015/16		
	Ulwabiwo lokugqibela	Inkcitho eyiyo	Inkcitho (Ngaphezulu)/ngaphantsi	Ulwabiwo lokugqibela	Inkcitho eyiyo	Inkcitho (Ngaphezulu)/ngaphantsi
	R'000	R'000	R'000	R'000	R'000	R'000
IYonke	17 097	11 836	5 261	9 389	8 317	1 072

4.1.3.8 Inkqutyana: UKhuseleko neLawulo lweZibonelelo

Injongo yenkqutyana kukunikezela ngenkonzo zasekhaya, zokhuseleko nezolungiselelo kubandakanywa uququzelelo lwempilo emsebenzini nokhuselelo.

Umgqaliselo woMsebenzi	Ufezekiso olululo 2015/16	Ekujoliswe kuko okucwangcisiweyo 2016/17	Ufezekiso olululo 2016/17
Inani lamalinge okhuseleko emiliselweyo ngokwesiCwangciso soKhuseleko	Okungafezekiswanga	2	Okufezekisiweyo: Amalinge amabini amiliselweyo ngokwesiCwangciso soKhuseleko. INkqubo yoLwazi loqheliso ngezinto emazeniwe xa kukho umlilo noKhuseleko lweWCPP.
Inani leprojekti ezigqityiweyo ngokuhambelana neNkqubo yoLawulo lweZibonelelo.	Okufezekisiweyo: Zimbini iiprojekti ezigqityiweyo ngokuhambelana neNkqubo yoLawulo lweZibonelelo.	2	Okufezekisiweyo: Iiprojekti ezimbini ziqukunjelwe ngokuhambelana neNkqubo yoLawulo lweZibonelelo. Ukususwa kwe-asbestosi eluhlaza kunye neprojekti yengqiqo yomlilo.

Umgqaliselo woMsebenzi	Ufezekiso olululo 2015/16	Ekujoliswe kuko okucwangcisiweyo 2016/17	Ufezekiso olululo 2016/17
Inani leentlanganiso zeKomiti eHlangeneyo yoCwangciso ngokuhambelana neemfuno zoMthetho weeNdawo ezinguNdoqo	Okufezekisiweyo: Zine iintlanganiso zeKomiti eHlangeneyo yoCwangciso ngokuhambelana neemfuno zoMthetho weeNdawo ezinguNdoqo.	4	Okufezekisiweyo: Zine iintlanganiso zeKomiti eHlangeneyo yoCwangciso ngokuhambelana neemfuno zoMthetho weeNdawo ezinguNdoqo.
Inani lohlolo lweMpilo noKhuselo ukuchonga imiqathango umngcipheko nokubeka iliso kwimiqathango yolungiso lomiliselelo	Okufezekisiweyo: Mane amathuba ohlolo lweMpilo noKhuselo ukuchonga imiqathango umngcipheko nokubeka iliso kwimiqathango yolungiso lomiliselelo.	4	Okufezekisiweyo: Mane amathuba ohlolo lwempilo nokhuselo ukuchonga imiqathango umngcipheko nokubeka iliso kwimiqathango yolungiso lomiliselelo.

linguqu kokujoliswe kuko okucwangcisiweyo

Akukho zinguqu ezenziweyo kwimigqaliselo okanye okujoliswe kuko yokusebenza kwenkqutyana ngethuba lokunikwa kwengxelo.

Inkcitho yenkqutyana

ULawulo loKhusaleko neZibonelelo	2016/17			2015/16		
	Ulwabiwo lokugqibela	Inkcitho eyiyo	Inkcitho (Ngaphezulu)/ngaphantsi	Ulwabiwo lokugqibela	Inkcitho eyiyo	Inkcitho (Ngaphezulu)/ngaphantsi
	R'000	R'000	R'000	R'000	R'000	R'000
IYonke	3 987	3 779	208	4 793	4 767	26

4.2 INkqubo 2: IZibonelelo ezilungiselelwe amaLungu namaQela ezoPolitiko

4.2.1 Injongo

Injongo yenkqubo kukunikezela ngezakhiwo zokunceda nezibonelelo kumaLungu namaqela ezopolitiko.

4.2.2 IiNjongo zeQhinga eziJolise kwiZiphumo; IiNkqutyana neeNjongo zeQhinga kunye neMigqaliselo yokuSebenza yeNjongo yeQhinga

IiNjongo zeQhinga eziJolise kwiZiphumo	INkqutyana		IiNjongo zeQhinga	IMigqaliselo yokuSebenza yeNjongo yeQhinga
Ukukhuthaza ulawulo olulungileyo nophuculo lwenkxaso yeqhinga nequmrhu	2.1	Amaziko neZibonelelo kumaLungu (kubandakanywa neMali evunyelweyo neminikelo)	Ukuphuculwa kweenkonzo eya kwabachaphazelekayo ngokunikezela ngenkxaso yeqhinga nangokumiliselela iqumrhu elihlangeneyo nelilungelelwani siweyo nenkqubo zepalamente.	Ukufakwa ngedijithali nokwenziwa ngokutsha kweenkonzo zeMicimbi yamaLungu.
	2.2	IiNkonzo zeNkxaso zamaQela ezoPolitiko		

Ufezekiso olubonakalayo lwale nkqubo lunje ngoku kulandelayo:

IWCPP imilisele iqonga lamabang ekhompuyutha alungiselelwe amaLungu. Oku kunceda amaLungu okokuba angenise amabango ngekhompuyutha avela ngaphandle kweWCPP ukulungiselela ukuvumela amabango okokuba aqwalaselwe ngaphandle kokuba amaLungu kufuneka ukuba alinde de abuyele eKapa okanye aye e-ofisini. Oku kwenza kube lula kumaLungu okokuba aqhube umsebenzi wabo njengoko impembelelo embi yemali emlaunga nolibaziseko kwiintlawulo kubhangisiwe.

AmaLungu alishumi elinesithathu anikwa isiQinisekiso kuLawulo kunye noBunkokheli boLuntu yiYunivesiti yaseWitwatersrand.

4.2.3 IiNjongo zeQhinga eziJolise kwiZiphumo, imigqaliselo yokusebenza, ekujoliswe kuko okucwangcisiweyo nezifizekiso ezizizo

IiNjongo zeQhinga eziJolise kwiZiphumo

Umgqaliselo woMsebenzi	Ufezekiso olululo 2015/16	Ekujoliswe kuko okucwangcisiweyo 2016/17	Ufezekiso olululo 2016/17
Ukufakwa ngedijithali nokwenziwa ngokutsha kweenkonzo zeMicimbi yamaLungu.	Okufezekisiweyo: Ukusebenza kunikezelwe ukulungiselela amaLungu ukuba angenise amabango awo ngekhompuyutha.	Ukufakwa ngedijithali nokwenziwa ngokutsha kweenkonzo zeMicimbi yamaLungu.	Ukwanda kwamabango ekhompuyutha angenisiweyo kunye nenkonzo yonxibelelwano lonomyayi oluqalisiweyo.

Imigqaliselo yokusebenza, ekujoliswe kuko okucwangcisiweyo nezifizekiso ezizizo

4.2.4.1 INkqutyana: IzaKhiwo neZibonelelo zamaLungu

Injongo yenkqutyana kukulawula intlawulo:

- Yemirhumo yobulungu kwipalamente nemibutho enxulumeneyo;
- Yemirhumo kaRhulumente kuncedo lonyango kumaLungu aqhubekayo; yaye
- Yemali evunyelweyo yoncedo ukubuyekeza amaLungu ngeendleko ezinxulumene nohambo olusesikweni, indawo yokuhlala nonxibelelwano lwemfono-mfono

Umgqaliselo woMsebenzi	Ufezekiso olululo 2015/16	Okujoliswe kuko okucwangcisiweyo 2016/17	Ufezekiso olululo 2016/17	Iyantlukwano evela kokujoliswe kuko ukuya kufezekiso olululo for 2016/17	Amagqabantshi ntshi / izizathu zeyantlukwano
Ipesenti yomiliselelo lweenkqubo ezicwangcisiweyo zoqeqesho ngonyaka ezilungiselel	Okufezekisiweyo: 100% Ukumiliselwa kweenkqubo ezicwangcisiweyo zoqeqesho	80%	Okufezekisiweyo: 100% Ukumiliselwa kweenkqubo ezicwangcisiweyo zoqeqesho ngonyaka	Iyantlukwano: 20% Zonke zone iinkqubo zoqeqesho ezicwangcisiweyo ezilungiselel	

Umgqaliselo woMsebenzi	Ufezekiso olululo 2015/16	Okujolis we kuko okucwan gcisiweyo 2016/17	Ufezekiso olululo 2016/17	Iyantlukwan o evela kokujoliswe kuko ukuya kufezekiso olululo for 2016/17	Amagqabantshi ntshi / izizathu zeyantlukwano
we amaLungu	ngonyaka ezilungiselel we amaLungu.		ezilungiselelwe amaLungu.	we amaLungu zimiliselwe.	
Ipesenti yamabango eqwalaselwe yo (angeniswe ngekhompyutha kuhanjelwana neemfuno zesikhokhelo seSibonelelo samaLungu)	Okufezekisiweyo: Amabango ali-100% aqwalaselwe (angeniswe ngekhompyutha kuhanjelwana neemfuno zesikhokhelo seSibonelelo samaLungu).	100%	Okufezekisiweyo: Amabango ali-100% aqwalaselwe (angeniswe ngekhompyutha kuhanjelwana neemfuno zesikhokhelo seSibonelelo samaLungu). Onke amabango ekhompyutha ali-18 athe afunyanwa aqwalaselwe.		

linguqu kokujoliswe kuko okucwangcisiweyo

Akukho zinguqu ezenziweyo kwimigqaliselo okanye okujoliswe kuko yokusebenza kwenkqutyana ngethuba lokunikwa kwengxelo.

Inkcitho yenkqutyana

Izakiwo neZibonelelo ezilungiselelwe amaLungu	2016/17			2015/16		
	Ulwabiwo lokugqibela	Inkcitho eyiyo	Inkcitho (Ngaphezulu)/ngaphantsi	Ulwabiwo lokugqibela	Inkcitho eyiyo	Inkcitho (Ngaphezulu)/ngaphantsi
	R'000	R'000	R'000	R'000	R'000	R'000
IYonke	7 233	6 030	1 203	6 865	5 301	1 564

4.2.4.2 INkqutyana: liNkonzo zeNkxaso zaMaqela ezoPolitiko

Injongo yenkqutyana kukulawula intlawulo:

- Yesibonelelo seNgingqi yelungu ukunceda amaqela ezopolitiko kwiWCPP ukuba aseke aze alolonge iingigqi zawo ukufezekisa iimfuno zengingqi yelungu;
- Isibonelelo sonobhala ukunceda amaqela ezopolitiko amelweyo kwiWCPP ukulungiselela ukulolonga isibonelelo sawo solawulo ngokwemithetho yeWCPP; kunye
- Nesibonelelo soxhomekeko ukunceda amaLungu ukuba alungiselele iinkqubo ezikwizingqi zawo ngokwemfuno zokongamela, ukwenziwa komthetho kokuthatyathwa kwenxaxheba kwiWCPP.

Umgqaliselo woMsebenzi	Ufezekiso olululo 2015/16	Ekujoliswe kuko okucwangciswe iweyo 2016/17	Ufezekiso olululo 2016/17
Inani leentsuku zokusebenza emva kokufunyanwa kwamaxwebhu adingekayo ngokwemiqathango yesiKhokhelo seZibonelelo zamaLungu ukulungiselela ukuqwalaselwa kokukhutshelwa kweentlawulo	Okufezekisiweyo: lintlawulo ezikhutshelweyo ziqwalaselwe kwisithuba seentsuku zokusebenza ezisi-7 emva kokufunyanwa kwamaxwebhu adingekayo ngokwemiqathango yesiKhokhelo seZibonelelo zeLungu.	7	Okufezekisiweyo: lintlawulo ezikhutshelweyo ziqwalaselwe kwisithuba seentsuku zokusebenza ezisi-7 emva kokufunyanwa kwamaxwebhu adingekayo ngokwemiqathango yesiKhokhelo seZibonelelo zeLungu.

linguqu kokujoliswe kuko okucwangcisiweyo

Akukho zinguqu ezenziweyo kwimigqaliselo okanye okujoliswe kuko yokusebenza kwenkqutyana ngethuba lokunikwa kwengxelo.

Inkcitho yenkqutyana

IiNkonzo zeNkxaso kumaQela ezoPolitiko	2016/17			2015/16		
	Ulwabiwo lokugqibela	Inkcitho eyiyo	Inkcitho (Ngaphezulu)/ngaphantsi	Ulwabiwo lokugqibela	Inkcitho eyiyo	Inkcitho (Ngaphezulu)/ngaphantsi
	R'000	R'000	R'000	R'000	R'000	R'000
IYonke	37 005	37 004	1	34 854	34 854	-

4.3 INkqubo 3: IiNkonzo zePalamente

4.3.1 Injongo

Injongo yale nkqubo kukunikezela ngenkqubo esebenzayo nenkxaso enxulumeneyo kwiNdlu yoWisomthetho neekomiti ukuququzelela ukuthatyathwa kwenxaxheba luluntu.

4.3.3 IiNjongo zeQhinga eziJolise kwiZiphumo; IiNkqutyana neeNjongo zeQhinga kunye neMigqaliselo yokuSebenza yeNjongo yeQhinga

IiNjongo zeQhinga eziJolise kwiZiphumo	IiNkqutyana		IiNjongo zeQhinga	IiMigqaliselo yokuSebenza yeNjongo yeQhinga
Ukunikezela ngenkqubo esebenzayo nenkxaso enxulumeneyo kumaLungu kwiiKomiti kunye neNdlu yowiso-	3.1	INkxaso yeNdibano epheleleyo	Ukwandisa inkqubo esebenzayo kunye nenkxaso enxulumeneyo	Ipesenti yonyaka ngonyaka yohambelwano kwiiSOP ukulungiselela iNdibano
	3.2	INkxaso yeKomiti (iquka iiKomiti eziSigxina)		
	3.3	IMfundo yoLuntu noFikelelo		

liNjongo zeQhinga eziJolise kwiZiphumo	INkqutyana		INjongo zeQhinga	IMigqaliselo yokuSebenza yeNjongo yeQhinga
mthetho ukulungiselela ukuqulunqa imithetho, ukuqhuba ulongamelo nokuquzelela ukuthatyathwa kwenxaxheba luluntu	3.4	Hansadi neeNkonzo zoLwimi		epheleleyo nenkqubo yeKomiti nenkxaso enxulumeneyo kuzo zonke iindibano ezicwangcisiweyo neentlanganiso zekomiti.

Ufezekiso olubonakalayo lwale nkqubo lunje ngoku kulandelayo:

Inkqubo inakho ukunika ingxelo yokulandelayo njengezifizekiso ezibonakalayo ukulungiselela isithuba sokunikwa kwengxelo:

- Ulungelelwaniso oluyimpumelelo nokuhlala kwentlanganiso epheleleyo kweNdlu yoWiso-mthetho ngaphandle kwemimandla ebiyelweyo eqhelekileyo kunye nezibonelelo zegumbi lendibano zeWCPP ukulungiselela uninzi lwekota yesithathu, kungakhange kubekho luphazamiseko lungako kushishino lweNdlu yoWiso-mthetho;
- Inkqubo yokongamela yeNdxelo yoNyaka eyimpumelelo, exhawe ngengcebiso yophando lwangaphakathi nangona kwenziwe kulinganiselo olunyiniweyo;
- Ulungelelwaniso oluyimpumelelo lwamalinge emfundo karhulumente ukuphendula kumabango awandileyo angaphakathi nawangaphandle, ingakumbi inkxaso yekomiti kunye nocweyo lwemfundo yaphambi kokuphula-phulwa kwetyala kunye nokuqaliswa okbanzi kocweyo lwemfundo kulungiselelo lweqela elikwinqanaba eliphezulu lokuphula-phulwa koluntu;
- Imveliso yeemanyuwali ezintathu yezikhokhelo ukubekwa emgangathweni nokuphuculwa kokulunga konikezelo lwenkonzo yolwimi lweWCPP.

4.3.4 IMigqaliselo yokuSebenza yeNjongo yeQhinga, iMigqaliselo yokuSebenza, ekujoliswe kuko okucwangcisiweyo kunye nofezekiso olululo

linguqu kokujoliswe kuko okucwangcisiweyo

Umgqaliselo woMsebenzi	Ufezekiso olululo 2015/16	Okujoliswe kuko okucwangcisiweyo 2016/17	Ufezekiso olululo 2016/17	Iyantlukwano evela kokujoliswe kuko ukuya kufezekiso olululo for 2016/17	Amagqabantshini / izizathu zeyantlukwano
Ipesenti yonyaka ngonyaka yohambelwano kwiiSOP ukulungiselela	Okufezekisi weyo: 96,8% 99,51 ngokubheki	97%	Okufezekisiweyo: 99,52% 100% ngokubhekise	Iyantlukwano: 2,52%	Iyantlukwano ibangelwe kukuphuculwa kokusebenza kakuhle.

Umgqaliselo woMsebenzi	Ufezekiso olululo 2015/16	Okujoliswe kuko okucwangcisi weyo 2016/17	Ufezekiso olululo 2016/17	Iyantlukwano evela kokujoliswe kuko ukuya kufezekiso olululo for 2016/17	Amagqabantshini / izizathu zeyantlukwano
iNdibano epheleleyo nenkqubo yeKomiti nenkxaso enxulumeneyo kuzo zonke iindibano ezicwangcisiweyo neentlanganiso zekomiti.	selele kwiNkxaso yeNdibano ePheleleyo; 97,5 ngokubheki selele kwiNkxaso yeKomiti; kunye 93,39% nokubhekis elele kwiHansard neeNkonzo zoLwimi.		lele kwiNkxaso yeNdibano ePheleleyo; 98,8% ngokubhekise lele kwiNkxaso yeKomiti; kunye 99,75% nokubhekisel elele kwiHansard neeNkonzo zoLwimi.		
Ukwanda kwepesenti kumalinge emfundo acwangcisiweyo ukuphucula ukuthatyathwa kwenxaxheba kumthetho nakwezinye iinkqubo zendlu yowiso-mthetho	Okufezekisi weyo: 11,86% Inani elingama-66 locweyo lezifundo lumiliselwe .	10%	Okufezekisi weyo: 37,88% Amalinge emfundo angama-91 amiliselwe.	Iyantlukwano: 27,88%	Iyantlukwano ibangelwe ngokwanda kwambango okwazisa nokufundisa ngokubanzi kangangoko kunakho ngeqela elikwinqanba eliphezulu lokuphulaphulwa koluntu nokuphuculwa kokusebenza kakuhle.

Imigqaliselo yokusebenza, ekujoliswe kuko okucwangcisiweyo nezifezekiso ezizizo

4.3.4.1 INkqutyana: INkxaso yeNdibano epheleleyo

Injongo yenkqutyana kukunikezela ngengcebiso yenkqubo nenkxaso yolawulo ukulungiselela iindibano zeNdlu yoWiso-mthetho.

Umgqaliselo woMsebenzi	Ufezekiso olululo 2015/16	Ekujolisw e kuko okucwangcisiweyo 2016/17	Ufezekiso olululo 2016/17
Ipesenti yeenkonzo zenkxaso yenkqubo enikezelweyo ngokwemiqathango yeNkqubo yoMgangatho oSebenzayo kuzo zonke iindibano ezicwangcisiweyo ngokwenkqubo eyamkelweyo yepalamente.	Okufezekisiweyo: Ama-98.54% yeenkonzo zenkxaso yenkqubo enikezelweyo kuzo zonke iindibano ezicwangcisiweyo ngokwenkqubo eyamkelweyo yepalamente.	100%	Okufezekisiweyo: Ili-100% yeenkonzo zenkxaso yenkqubo enikezelweyo kuzo zonke iindibano ezicwangcisiweyo ngokwenkqubo eyamkelweyo yepalamente. Isambuku samaxwebhu angama-194 ngendlela yamaPhepha eNdlu yoWiso-mthetho, iMithetho eYilwayo neMithetho kunye neminye yaqwalaselwa ngenkxaso yendibano epheleleyo ehambelana neemfuno zeSOP.
Ipesenti yengcebiso yenkqubo enikezelweyo kumaGosa awoNgameleyo nakumaLungu ngesicelo	Okufezekisiweyo: I-100% lengcebiso zenkqubo ezinikezelweyo kumaGosa awoNgameleyo nakumaLungu ngesicelo.	100%	Okufezekisiweyo: I-100% lengcebiso zenkqubo ezinikezelweyo kumaGosa awoNgameleyo nakumaLungu ngesicelo. Kwisambuku sezicelo ezingama-68 kunye neemfuno ezilungiselelwe inkxaso yengcebiso ngamaLungu namaGosa awoNgameleyo, zonke zaveliswa zaza zanikezela ngokuhambelana neemfuno SOP.
Inani leentsuku zokusebenza ezithatyathiweyo emva kwendibano ukunika ingxelo ngeziSombululo zeNdlu yoWiso-mthetho kumaqela esithathu ngokuhambelana neSOP eyamkelweyo	Okufezekisiweyo: Iintsuku ezili-15 ezithatyathwe emva kokuhlala kunikwa izigqibo kwiNdlu yoWiso-mthetho kumaqela esithathu.	15	Okufezekisiweyo: Iintsuku ezili-15 ezithatyathwe emva kokuhlala ukunxibelelana neNdlu yoWiso-mthetho kumaqela esithathu. Kwisambuku sezigqibo ezingama-241 ezamkelweyo yiNdlu yoWiso-mthetho, zonke kunxityelelwene ngazo namaqela esithathu ngeendlela ezininzi kwisithuba seentsuku ezili-15 ngokuhambelana neSOP.

linguqu kokujoliswe kuko okucwangcisiweyo

Akukho zinguqu ezenziweyo kwimigqaliselo okanye okujoliswe kuko yokusebenza kwenkqutyana ngethuba lokunikwa kwengxelo.

Inkcitho yenkqutyana

Inkxaso yendibano epeheleleyo	2016/17			2015/16		
	Ulwabiwo lokugqibela	Inkcitho eyiyo	Inkcitho (Ngaphezulu)/ngaphantsi	Ulwabiwo lokugqibela	Inkcitho eyiyo	Inkcitho (Ngaphezulu)/ngaphantsi
	R'000	R'000	R'000	R'000	R'000	R'000
IYonke	2 602	2 536	66	2 559	2 557	2

4.3.4.2 INkqutyana: INkxaso yeKomiti

Injongo yale nkqubo kukunikezela:

- Ngengecebiso yenkqubo kunye nenkxaso yolawulo kwiiKomiti; kunye
- Ngenkxaso kuphando olufanelekileyo lwepalamente kumaLungu, iiKomiti, abalawuli abaphezulu kunye namagosa awongameleyo.

Umgqaliselo woMsebenzi	Ufezekiso olululo 2015/16	Okujoliswe kuko okucwangcisi weyo 2016/17	Ufezekiso olululo 2016/17	Iyantlukwa no evela kokujoliswe kuko ukuya kufezekiso olululo for 2016/17	Amagqabantshi ntshi / izezathu zeyantlukwano
Ipesenti yenkxaso yekomiti enikezelweyo, ngokuhambelana neNkqubo yokuSebenza yoMgangatho (SOP) ukulungiselela iiKomiti kuzo zonke iintlanganiso ezicwangcisiweyo zekomiti.	Okufezekisiweyo: Ama-95% yeenkonzo eziceliweyo zophando ezinikezelweyo ngokuhambelana neSOP elungiselelwe iiKomiti.	96%	Okufezekisiweyo: Ama-97,59% yeenkonzo eziceliweyo zophando ezinikezelweyo ngokuhambelana neSOP elungiselelwe iiKomiti.. Kwisambuku esingama-83 zengxelo ezenziweyo kwesi sithuba, ama-81 enziwa ngokuhambelana neemfuno zeSOP.	Iyantlukwano: 1,59%	Iyantlukwano ibangelwe kukuphuculwa kokusebenza kakuhle.
Ipesenti yeenkonzo eziceliweyo	Okufezekisiweyo:	96%	Okufezekisiweyo:	Iyantlukwano: 4%	Iyantlukwano ibangelwe kukuphuculwa

Umgqaliselo woMsebenzi	Ufezekiso olululo 2015/16	Okujoliswe kuko okucwangcisi weyo 2016/17	Ufezekiso olululo 2016/17	Iyantlukwa no evela kokujoliswe kuko ukuya kufezekiso olululo for 2016/17	Amagqabantshi ntshi / izizathu zeyantlukwano
zophando ezinikezelweyo o kwiikomiti, kubalawuli abaphezulu namagosa awongameleyo ngokuhambelana nenkqubo esebenzayo yoMgangatho (SOP) elungiselelwe iikomiti.	I-100% yeenkonzo eziceliweyo zophando ezinikezelweyo ngokuhambelana neSOP elungiselelwe iikomiti.		I-100% yeenkonzo eziceliweyo zophando ezinikezelweyo ngokuhambelana neSOP elungiselelwe iikomiti. Kwisambuku sezicelo zophando ezili-9 ezamkelweyo, zosi-9 zaqakunjelwa ze zangeniswa ngokuhambelana neemfuno zeSOP.		kokusebenza kakuhle.

linguqu kokujoliswe kuko okucwangcisiweyo

Akukho zinguqu ezenziweyo kwimigqaliselo okanye okujoliswe kuko yokusebenza kwenkqutyana ngethuba lokunikwa kwengxelo.

Inkcitho yenkqutyana

INkxaso yeKomiti	2016/17			2015/16		
	Ulwabiwo lokugqibela	Inkcitho eyiyo	Inkcitho (Ngaphezulu)/ngaphantsi	Ulwabiwo lokugqibela	Inkcitho eyiyo	Inkcitho (Ngaphezulu)/ngaphantsi
	R'000	R'000	R'000	R'000	R'000	R'000
IYonke	13 031	12 270	761	13 204	13 154	50

INkqutyana: IMfundo yoLuntu noFikelelo

Injongo yenkqutyana kukuquzelela ukuthatyathwa kwenxaxheba nemfundo yoluntu.

Umgqaliso woMsebenzi	Ufezekiso olululo 2015/16	Okujoliswe kuko okucwangcisiweyo 2016/17	Ufezekiso olululo 2016/17	Iyantlukwano evela kokujoliswe kuko ukuya kufezekiso olululo ka 2016/17	Amagqabants hintshi / izizathu zeyantlukwano
Inkqubo yonyaka yemfundo engokuqulunqwa komthetho, ukongamela, ukuthatyathwa kwenxaxheba luluntu neenkqubo yoxwebhu lwezikhalazo luphuhlisiwe	Okufezekisi weyo: Inkqubo yonyaka yemfundo iphuhlisiwe ngomhla wama-31 kuMatshi 2016 kulungiselelwa 2016/17.	Inkqubo yonyaka yemfundo iphuhlisiwe ngomhla wama-31 kuMatshi 2017.	Okufezekisiweyo: Inkqubo yonyaka yemfundo iphuhlisiwe ngomhla wama-31 kuMatshi 2017 kulungiselelwa 2017/18.		
IKharityhulam yemfundo yokuqulunqwa komthetho, ukuthatyathwa kwenxaxheba luluntu neenkqubo yoxwebhu lwezikhalazo luphuhlisiwe	Okufezekisi weyo: IKharityhulam yonyaka yemfundo ephuhlisiwe ngomhla wama-30 kuSeptemba 2015.	IKharityhulam yemfundo evavanywe ngomhla wama-31 kuMatshi 2017.	Okufezekisiweyo: IKharityhulam yemfundo evavanywe ngomhla wama-31 kuMatshi 2017.		
Inani lemathiriyeli yemfundo	Okufezekisi weyo: Zintathu iimathiriyeli	2	Okufezekisiweyo: Zimbini iimathiriyeli zemfundo ezikhoyo ehlaziyiweyo:		

eziphuhlisi weyo	zefundo ezikhoyo ehlaziyweyo.		<ul style="list-style-type: none"> • Ukuhlaziywa nokuphuculwa okukhoyo kweengxelo zonyaka zoxwebhu lwengcaciso. • Ukuhlaziywa kokuqulathiweyo kwemathiriyeli yefundo okuwayo nophuculo olundululwayo. 		
Inani lemathiriyeli yefundo eziphuhlisi weyo	Okufezekisi weyo: Zintathu iimathiriyeli zefundo eziphusiweyo.	2	Okufezekisiweyo: Zimbini iimathiriyeli ezintsha zefundo eziphuhlisiweyo: <ul style="list-style-type: none"> • Ukwaziwa komjikelo woloNgamelo lwepalamente; kunye • Nendima yoloNgamelo loxwebhu lweNgcaciso yeKomiti esiSigxina yeWCPP. 		
Inani locweyo lwefundo eliqalisiweyo ngokwenqubo yonyaka	Okufezekisi weyo: Ama-66 ocweyo lwefundo agqitywayo.	66	Okufezekisiweyo: Amalinge emfundo angama-91 aqalisiweyo ngokuhambelana nenkqubo yonyaka kunye nokusabela kwizicelo zekomiti ezisemthethweniezingaphakathi kunye nenkqubo yeqela elikwinqanaba eliphezulu (HLP).	Iyantlukwano: 25 Amalinge angaphezulu emfundo okanye amathuba engcaciso aqaliswa kunokuba ecwangcisiwe.	Iyantlukwano ibangelwe kukwanda kwamabango ulwazisa nokufunda ngokubanzi ngeqela elikwinqanaba eliphezulu lokuphulaphulwa koluntu, yaye ngokubangelwa kukuphuculwa kokusebenza kakuhle.
Ipesenti yoluhlu lwezikalazo eziqwalaselweyo	Okufezekisi weyo: Zimbini izintlu zezikalazo ezamkelwe	100%	Okufezekisiweyo: Ungeniso olubini olungahambelaniyo olwamkelweyo yaye oluli-100% luqwalaselwe		

ngokuhambelana nomthetho ofanelekile yo	yo yaye i-100% iqwalaselwe ngokuhambelana noMthetho woLuhlu lweziKhalazo.		ngokuhamba noluhlu lwezikhhalazo lomthetho.		
---	---	--	---	--	--

linguqu kokujoliswe kuko okucwangcisiweyo

Akukho zinguqu ezenziweyo kwimigqaliselo okanye okujoliswe kuko yokusebenza kwenkqutyana ngethuba lokunikwa kwengxelo.

Inkcitho yenkqutyana

IMfundo yoLuntu noFikelelo	2016/17			2015/16		
	Ulwabiwo lokugqibela	Inkcitho eyiyo	Inkcitho (Ngaphezulu)/ngaphantsi	Ulwabiwo lokugqibela	Inkcitho eyiyo	Inkcitho (Ngaphezulu)/ngaphantsi
	R'000	R'000	R'000	R'000	R'000	R'000
Total	3 872	3 866	6	3 282	3 281	1

4.3.4.4 INkqutyana: IHansadi neeNkonzo zoLwimi

Injongo yenkqutyana kukulawula isibonelelo seengxelo zelizwi ngelizwe zeenkqubo zeNdlu yoWisomthetho nokubonelela ngeenkono zokutolika noguqulelo.

Umgqaliselo woMsebenzi	Ufezekiso olululo 2015/16	Okujoliswe kuko okucwangcisiweyo 2016/17	Ufezekiso olululo 2016/17	Iyantlukwano evela kokujoliswe kuko ukuya kufezekiso olululo Ka 2016/17	Amagqabantshintshi / izizathu zeyantlukwano
Ipesenti yezindululo ezimiliselweyo ezithe zamkelwa ezivela kuvavanyo lwangaphandle lweenkonzo zokutolika	Okufezekisiweyo: Ama-88% of ezindululo ezimiliselweyo ezithe zamkelwa ezivela kuvavanyolanga phandlelweenkonzo zokutolika.	95%	Okufezekisiweyo: I-100% of ezindululo ezimiliselweyo ezithe zamkelwa ezivela kuvavanyolanga phandlelweenkonzo zokutolika. Kwisambuku sezindululo ezisi-5 ezivela	Iyantlukwano: 5% Zonke izindululo zamiliselwa.	Iyantlukwano bangelwe kukuphuculwa kokusebenza kakuhle.

Umgqaliselo woMsebenzi	Ufezekiso olululo 2015/16	Okujoliswe kuko okucwangcisiweyo 2016/17	Ufezekiso olululo 2016/17	Iyantlukwano evela kokujoliswe kuko ukuya kufezekiso olululo Ka 2016/17	Amagqabantshintshi / izizathu zeyantlukwano
			kuvavanyo lokutolika lwesiXhosa isi-5 samiliselwaukuq inisekisa ngololongo lwemigangatho eyamkelekileyo		
Ipesenti yezindululo ezimiliselweyo ezithe zamkelwa ezivela kuvavanyo lwangaphandle lweenkonzo zoguqulelo	Okufezekisiweyo: Ama-88% of ezindululo ezimiliselweyo ezithe zamkelwa ezivela kuvavanyolanga phandlezeenkonzo zokuguqulela.	95%	Okufezekisiweyo: I-100% of ezindululo ezimiliselweyo ezithe zamkelwa ezivela kuvavanyolanga phandlezeenkonzo zokuguqulela. Kwisambuku sezindululo ezi-5 okanye iintshukumo ezivela kuvavanyo lweenkonzo zoguqulelo lwesiBhulu, ezili-5 zamiliselwa ukuqinisekisa ngololongo lwemigangatho eyamkelekileyo.	Iyantlukwano: 5% Zonke izindululo zamiliselwa.	Iyantlukwano bangelwe kukuphuculwa kokusebenza kakuhle.
Ipesenti yokufumaneka kwamaphepha asesikweni eNdlu yoWisomthetho aguqulelweyo	Okufezekisiweyo: I-100% okufumaneka kwamaphepha asesikweni eNdlu yoWisomthetho	96%	Okufezekisiweyo: 99% Kwisambuku sama-210 samaPhepha eNdlu yoWisomthetho apapas	Iyantlukwano: 3% Amaphepha eNdlu yoWisomthetho amathandathu apapashiweyo	Iyantlukwano bangelwe kukuphuculwa kokusebenza kakuhle.

Umgqaliselo woMsebenzi	Ufezekiso olululo 2015/16	Okujoliswe kuko okucwangcisiweyo 2016/17	Ufezekiso olululo 2016/17	Iyantlukwano evela kokujoliswe kuko ukuya kufezekiso olululo Ka 2016/17	Amagqabantshintshi / izizathu zeyantlukwano
kuzo zonke iilwimi ezisesikweni	mthetho aguqulelweyo kwiilwimi ezi zisesikweni.		hiweyo kwesi sithuba, angama-208 aguqulelwa kwiilwimi ezintathu ezisesikweni ze afumaneka kupapasho loxwebhu olungumthomb o.	aguqulelwa kwiilwimi ezintathu ezisesikweni ngaphezu kokuba bekucwangcisiw e.	
Ipesenti yokufumaneka kweenkonzo zokutolika zeNdlu yoWiso-mthetho neeKomiti xa zidingeka	Okufezekisiwe yo: I-100% yokufumaneka kweenkonzo zokutolika zeNdlu yoWiso-mthetho neeKomiti xa zidingeka. Kwisambuku seentlanganis o ezingama-223 sesi sithuba, zonke bezinikwe inkonzo yokutolika.	100%	Okufezekisiweyo: I-100% yokufumaneka kweenkonzo zokutolika zeNdlu yoWiso-mthetho neeKomiti xa zidingeka. Kwisambuku seentlanganis ezingama-198 sesi sithuba, zonke bezinikwe inkonzo yokutolika.		
Inani leentlanganis o zqhagamshelwano ezibanjwe nabanikezeli benkonzo ukuqinisekisa ngento yokuba iinkonzo zeHansadi	Okufezekisiwe yo: Kwiintlanganis o ezili-12 zqhagamshelwano ezibanjwenabanikezeli benkonzo ukuqinisekisa ngento yokuba	12	Kwiintlanganis o ezili-12 zqhagamshelwano ezibanjwe nabanikezeli benkonzo ukuqinisekisa ngento yokuba iinkonzo zeHansadi ziyanikezelwa		

Umgqaliselo woMsebenzi	Ufezekiso olululo 2015/16	Okujoliswe kuko okucwangcisiweyo 2016/17	Ufezekiso olululo 2016/17	Iyantlukwano evela kokujoliswe kuko ukuya kufezekiso olululo Ka 2016/17	Amagqabantshintshi / izizathu zeyantlukwano
ziyanikezelwa ngokwesivumelwano senqanaba lenkonzo yaye iyantlukwano iyalungiswa.	iinkonzo zeHansadi ziyanikezelwa ngokwesivumelwano senqanaba lenkonzo yaye iyantlukwano iyalungiswa.		ngokwesivumelwano senqanaba lenkonzo yaye iyantlukwano iyalungiswa		

linguqu kokujoliswe kuko okucwangcisiweyo

Akukho zinguqu ezenziweyo kwimigqaliselo okanye okujoliswe kuko yokusebenza kwenkqutyana ngethuba lokunikwa kwengxelo.

Inkcitho yenkqutyana

IHansadi neeNkonzo zoLwimi	2016/17			2015/16		
	Ulwabiwo lokugqibela	Inkcitho eyiyo	Inkcitho (Ngaphezulu)/ngaphantsi	Ulwabiwo lokugqibela	Inkcitho eyiyo	Inkcitho (Ngaphezulu)/ngaphantsi
	R'000	R'000	R'000	R'000	R'000	R'000
IYonke	3 809	3 807	2	6 792	6 524	268

5. IINTLAWULO EZIKHUTSHELWEYO

5.1 Iintlawulo ezikhutshelweyo kumaZiko angenzi nzala

Igama lomkhutshelwanga	Injongo ezamkelelwe yona iingxowa-mali	Uhambe lwano becandle lo 35(1) leFMPPLA	Isixa-mali esikhutshelweyo	Isixa-mali esichithiweyo liqela
Democratic Alliance	Amaqela anyuliweyo opolitiko okokuba azalisekise isigunyaziso sawo somgaqo-siseko nesomthetho.	Ewe	R22 399 613.82	R22 399 613.82
African National Congress	Amaqela anyuliweyo opolitiko okokuba azalisekise isigunyaziso sawo somgaqo-siseko nesomthetho.	Ewe	R12 201 486.44	R12 201 486.44
African Christian	Amaqela anyuliweyo opolitiko okokuba azalisekise isigunyaziso	Ewe	R1 234 160.9	R1 234 160.69

Igama lomkhutshelw a	Injongo ezamkelwe yona iingxowa-mali	Uhambe lwano becande lo 35(1) leFMPPL A	Isixa-mali esikhutshelweyo	Isixa-mali esichithiweyo liqela
Democratic Party	sawo somgaqo-siseko nesomthetho.			
Economic Freedom Fighters	Amaqela anyuliweyo opolitiko okokuba azalisekise isigunyaziso sawo somgaqo-siseko nesomthetho.	Ewe	R1 169 302.0	R1 169 302.30

6. IINGXOWA-MALI ZOMNIKELO

IWCPP ayifumananga nayiphi na inkxaso-mali entsha yomnikelo kunyaka-mali ka-2016/17.

6.1 IiNngxowa-mali zoMnikelo zoNyaka ongaPhambili:

Kwisithuba sikaNovemba 2011, iWCPP yafumana isixa-mali esizi-R2709000 esivela kwiNkqubo yeNkxaso yeCandelo leNdlu yoWiso-mthetho ukulungiselela ukumiliselwa koMgaqo-nkqubo nesiCwangciso-nkqubo seQhinga seCandelo leNdlu yowiso-mthetho yoMzantsi Afrika. Ukuza kuthi ga ngowama-31 ku Matshi 2017, iWCPP ibe nesi-R1 857 584.99 kwi-akhawunti yayo yebhanka yengxowa-mali ezingumncoco ezifunyenweyo kunye nemirhumo yebhanka.

7. UTYALO-MALI LWENKUNZI

7.1 Utyalo-mali lwenkunzi, isicwangciso sololongo nolawulo lwe-asethi

ICandelo loLawulo lwesiXokelelwano soNikezelo (SCM), ngokuhambelana neCandelo lezeMali, lihlangana rhoqo ngenyanga kunye namasebe asebenza nalo ukulungiselela nokugoca-goca uhlahlo lwabiwo-mali lwazo olwahlukeneyo ethe ngqo nalo nesisicwangciso esithelekiswa nengqikelelo kunye nazo zonke izakhiwo ezitsha ezidinga ucwangciso ziphakanyiswe entlanganisweni.

Rhoqo ngenyanga, ngokuhambelana neCandelo lezeMali, uLawulo lwesiXokelelwano soNikezelo lulungelelanisa iBAS-LOGIS ukunika ingxelo ngazo zonke izandiso ze-asethi. Nangona okuchazwe ngasentla, uLawulo lwesiXokelelwano soNikezelo luqhuba ubalo lwestokhwe lwazo zonke ii-asethi ze WCPP ze lungenise ingxelo ngokubhekiselele ngoko kwiGosa eliyiNtloko leMali.

Isimo see-asethi zahlukene ngolu hlobo lulandelayo:

- Impahla yekhompuyutha – isimo esilungileyo yaye uhlaziyo lwakutsha nje lwempahla yeICT lwamiliselwa ngekota yesine yonyaka-mali ka-2016/17. Ezi zinoto zithengwa ngesiqinisekiso esandisiweyo ukuqiniseka ixabiso elikhulu lemali okokuba liyafunyanwa ngoko.
- Ifanitshala – isimo esifanelekileyo; isetyenziswe ngokubanzi de kufikelelwe esiphelweni sobomi bayo bokuba luncedo yaye, ukuba kunakho, ubomi bayo bokuba luncedo buyandiswa ukuqinisekisa ngento yokuba ixabiso lemali liyafunyanwa ngokubhekiselele koko; kunye
- Nezixhobo – isimo esifanelekileyo.

1. INTSHAYELELO

IWCPP izibophelele ekugcineni imigangatho ephakamileyo yolawulo yaye ilubona ulawulo olulungileyo njengesiseko kulawulo lweemali nezibonelelo zikarhulumente. IWCPP inamacandelo akhoyo ukulungiselela ukusebenzisa izibonelelo zayo ngokusebenzayo ngokufanelekileyo nangooqoqosho, ezixhaswa ngemali ngabahlawuli berhafu.

WES-KAAPSE PROVINSIALE PARLEMENT



DEEL C BESTUUR

Posbus 648, Kaapstad
8000, Suid-Afrika

PO Box 648, Cape Town
8000, South Africa

PO Box 648, Ekapa
8000, Mzantsi Afrika

www.wcpp.gov.za
+27 21 487 1600

2. ULAWULO LOMNGCIPHEKO

IGosa eliNika iNgxelo (AO) okanye uNobhala wePalamente yePhondo leNtshona Koloni (WCPP) lithwala uxanduva lokumilisela uLawulo loMngcipheko weShishini (ERM) ngokuhambelana necandelo lesi-7(c) loLawulo lweMali yePalamente loMthetho weNdlu yoWiso-mthetho yePhondo (FMPPLA), uMthetho we-10 ka-2009, njengoko ulungisiwe ngoMthetho wama-34 ka-2014, kunye nesiCwangciso-nkqubo soLawulo loMngcipheko weCandelo likaRhulumente leCandelo loLawulo-mali leSizwe (PSRMF).

Ngokuhambelana nesiCwangciso-nkqubo soLawulo loMngcipheko weCandelo likaRhulumente leCandelo loLawulo-mali leSizwe (PSRMF) nokuzinzisa ngaphezulu ulawulo lomngcipheko kwiziko, iWCPP yamkele uMgaqo-nkqubo woLawulo loMngcipheko weShishini (ERM) owathi wamkelwa ngomhla wama-30 kuMatshi ka-2016 nothi thaca injongo epheleleyo yeziko ngokubhekiselele kwi-ERM. IWCPP yamkele iQhinga le-ERM kunye nesiCwangciso soMiliselo seERM, esathi samkelwa liGosa eliNika iNgxelo okanye uNobhala ngomhla wama-30 kuMatshi ka-2016. IQhinga leERM nesiCwangciso soMiliselo sinika intsingiselo yoMgaqo-nkqubo we-ERM yeWCPP othi uchaze uluvo lweziko ngokubhekiselele kulawulo lomngcipheko.

IWCPP ivavanye imingcipheko enokuthi ibe nempembelelo kufezekiso lweenjongo zayo, kwinqanaba lomngcipheko leqhinga nelokusebenza neleprojekti rhoqo ngekota. Le mingcipheko yabekwa phambili kusekwe kwikhono layo nakwimpembelelo (ehamba nawo nezishiyekileyo) kwiinjongo. Ukwangezelela koku kuchazwe ngasentla, imingcipheko emitsha/velayo yachongwa kwisithuba seenkqubo zovavanyo lwarhoqo ngekota. Ukubandakanywa kwamanqanaba okufunwa komngcipheko namanqanaba okunyamezela aveliswa kwisithuba sonyaka-mali njengenxalenye yohlaziyo lweQhinga leERM nesiCwangciso. Oku kuphucule iingxoxo ngokubhekiselele kwizigqibo nezicwangciso zokusebenza ukudambisa imingcipheko ethe yangaphezulu kwamanqanaba adingekayo okunyamezela.

IWCPP ineKomiti esekiweyo yoLawulo loMngcipheko weShishini (ERMCO) ukunceda iGosa eliNika iNgxelo okanye uNobhala ekumiliseni uxanduva lwakhe olunxulumene nolawulo lomngcipheko. Ikomiti isebenza phantsi kweMigqaliselo neSikhokhelo (TOR) ethi ivavanywe kwakhona rhoqo ngonyaka yaye zamkelwe liGosa eliNika iNgxelo okanye uNobhala ngomhla wesi-4 kuMeyi 2016. IERMCO iyahlangana rhoqo ngekota ze ixoxe ngemingcipheko yeqhinga, yokusebenza neyeprojekti ethe yangaphandle kwamanqanaba afunekayo okunyamezeleka ze icebise imisebenzi engaphezulu kubanini bomngcipheko ukuzisa imingcipheko kumlinganiselo wonyamezeleko odingekayo.

IKomiti yoPhicotho-zincwadi inikezele ngeNgxelo yaRhoqo ngeKota yeERM ekulungiselela ukumilisela kwesigunyaziso sayo sokongamela kwinkqubo yoLawulo loMngcipheko yeWCPP. IKomiti yoPhicotho-zincwadi ivavanya inkqubo yolawulo lomngcipheko, ngokuhambelana nenkqubela phambili yarhoqo ngekota kuthelekiswa neQhinga lonyaka leERM nesiCwangciso kunye nemingcipheko yeqhinga, yokusebenza neyeprojekti ethi ijamele iziko. Ulongamelo lweKomiti yoPhicotho-zincwadi ijolise kuloo mingcipheko (imingcipheko yeqhinga, yokusebenza okanye yeprojekti) ithe yangaphandle kwamanqanaba afunekayo okunyamezela kunye nemisebenzi yolawulo okanye iimpendulo ukudambisa imingcipheko eze nalo kuloo manqanaba onyamezelo lomngcipheko avunyiweyo.

Impembelelo kukusebenza kweziko

Ulawulo lomngcipheko lubandakanywe kulo lonke ucwangciso nakumaqhinga eWCPP ngenxa yokwanda kweengqikelelo zomngcipheko nokungaqiniseki. Ngokusekwe kumiliselwe lweQhinga leERM nesiCwangciso kunyaka-mali odlulileyo, ulawulo lweziko nobume bomsebenzi bukhulile yaye

buphucukile. IWCPP iqikelela okokuba ukwenziwa ngokupheleleyo kolawulo lomngcipheko kubume bethu obubalulekileyo ukwandisa uphuculo lweziko nokuhlangabezana neenjongo zeziko ngokuzinzileyo, kobu bume bukhoyo bezemali obunezithintelo.

3. UBUQHINGA NORHWAPHILIZO

UMgaqo-nkqubo woThintelo lobuQhinga weWCPP wahlaziywa ngokutsha ze wanikezelwa kubo bonke abasebenzi ze wafumaneka kwinkqubo yolawulo lwamaxwebhu. I WCPP igcine isimo sokungalunyamezeli urhwaphilizo nemisebenzi yobuqhinga, nokokuba lungaphakathi okanye lungaphandle, ze izibophelelo ekulandeleni ngamandla ze itshutshise naliphi na iqela, ingazo zonke iindlela ezisemthethweni ezikhoyo, kulowo uzihlanganise okanye ozama ukuzihlanganisa ngeendlela ezinjalo.

limvavanyo zomngcipheko wobuqhinga zaqhutywa ukuchonga imingcipheko yobuqhinga, evavanywe rhoqo ngekota yiERMCO. Amathuba olwazi lobuqhinga aqhutywa nabasebenzi kuchazwa ulawulo lwengqikelelo zeenqobo ezisesikweni, ubuqhinga, urhwaphilizo kunye neenkqubo zokunikwa kwengxelo zangaphakathi nezangaphandle zeWCPP. Amathuba amabini okunikezelwa kwengcaciso aqhutywa yiOfisi yoMkhuseli woLuntu yaye incwadana yendaba yangaphakathi yasetyenziswa ukwanzisa nokufundsa abasebenzi ngokuthintelwa kobuqhinga. Abasebenzi babonise ukuzibophelela kwabo kwiKhowudi yokuZiphatha ngokuthi basayine irejista yokuzibophelela kwiKhowudi yokuZiphatha.

UHlobo lweMpilo yoBuqhinga ngokusetyenziswa kovavanyo lwenziwa kunye nabasebenzi kwikota yesithathu yonyaka-mali ka-2016/17. Oku kuncedile ekufumaneni ingqiqo ekwinqanaba eliphezulu lobungakanani bolwazi lwabasebenzi ngolawulo lobuqhinga. Lwasetyenziswa ngokunjalo ukwazisa ngoMgaqo-nkqubo woThintelo loBuqhinga, iQhinga nesiCwangciso sika-2017/18 esathi samkelwa ngomhla wama-27 kuMatshi 2017 ngoNobhala.

4. UKUNCITSHISWA KWEMPIXWANO YEDOLO

IKhowudi yokuZiphatha elungiselelwe amagosa oLawulo lwesiXokelelwano soNikezelo idinga ukuba wona azalise izibhengezo zempixwano yedolo rhoqo ngonyaka. Bonke abasebenzi abathi babe yinxalenye yokubalulwa kwamaxabiso neekomiti zokuchophela unikezelo lwamaxabiso nabo ngokunjalo kufuneka babhengeze umdla wabo.

Akukho mpixwano yedolo echongiweyo okanye echaziweyo kwisithuba esiphantsi kovavanyo.

5. IKHOWUDI YOKUZIPHATHA

5.1 Amalungu

liNtlanganiso

Ngethuba liphantsi kovavanyo ngokutsha iKomiti yokuZiphatha ihlangene amathuba alishumi elinanye.

Ubhengezo loMdlalwamaLungu

Umhla omiselweyo ukulungiselela ukungeniswa kweefomu zezibhengezo ukulungiselela isithuba sika-2017/18 ibe ngumhla wama-28 kuEpreli 2017. Ngexesha lokubhalwa kwale ngxelo, onke amalungu angamashumi amane anesibini (42) sele ezingenisile iifomu zawo zesibhengezo ngomhla omiselweyo.

Ubhengezo olwenziwa ngamaLungu amatsha

Iifomu zobhengezo zeLungu elinye azizange zingeniswe kwisithuba esidingekayo seentsuku ezingama-60. Umcimbi uphambi kweKomiti.

Ingcebiso kumaLungu ngeKhowudi yokuZiphatha

UMgcini-zincwadi unikezele ngengcebiso noncedo kumaLungu amane ngokuzaliswa ngokufanelekileyo kweefomu zokubhengeza.

Ilungelo lokungena kwisahlulo sikarhulumente seefomu zobhengezo

Kubekho izicelo ezithathu zokubona isahlulo sikarhulumente kwiifomu zobhengezo.

Izikhhalazo

IKomiti ifumene izikhhalazo ezibini zorhano lolwaphulo lweKhowudi kunyaka-mali ka-2016/17. Ngokuphathelene nesikhhalazo esinye, emva kophando ngoMgcini-zincwadi, kwafunyaniswa into yokokuba akubanga lwaphulo lweKhowudi yaye akubanga kho manyathelo athatyathwayo yiKomiti. Esinye isikhhalazo, esithe sangeniswa ngoFebruwari 2017, asikaqunjelwa yiKomiti.

Isikhhalazo esingeniswe kwisithuba sonyaka-mali odlulileyo saqunjelwa emva kokuba iKomiti iqhube intlanganiso yokuphula-phulwa kwaso. ILungu elo lafunyanwa linetyala emva kokuba iKomiti indulule isigwebo ngokwemiqathango yeKhowudi. Isindululo njengoko siqulathwe kwiNgxelo yeKomiti siseza kuqunjelwa yiNdlu yoWiso-mthetho.

5.2 Abasebenzi

Uluhlu lwabasebenzi beWCPP lwancitshiswa ngabahlanu kwisithuba sonyaka-mali ophantsi kovavanyo. Abasebenzi ababini bathatha umhlala-phantsi enyakeni, okubenomphumela wengeniso ephezulu kunaleyo ibe ifunyenwe kwiminyaka engaphambili.

Bonke abasebenzi bazimase amathuba oqeqesho eProjekti GROW unyaka wonke. Isihloko esiphambili kulo nyaka ibibubuNkokheli, ukuCinga nokuFezekisa noBuchule. Kumaqela anika izimvo ithe yacaca into yokokuba abasebenzi baluxabisile uqeqesho kakhulu ze bafezekisa impembelelo elungileyo kwindawo yomsebenzi ngokunjalo nakubomi babo.

IWCPP iqalise inkqubo yokwandisa ukusebenza apho iWCPP ifuna ukuqinisekisa ngento yokuba izibonelelo zisetyenziswa ngokupheleleyo. Kuya kubakho iimvavanyo yecandelo kunye nendlela apho imisebenzi ihlanganiswe kunye. Ngaphezulu, iinkqubo zoshishino ziya kuhlelwa ze zivuselelwe apho kuyimfuneko nezibonelelo zabiwe ngokutsha.

5.3 ULawulo lwesiXokelelwano soNikezelo

Onke amagcisa oLawulo lwesiXokelelwano azalise isiBhengezo soDolo rhoqo sonyaka, le yokugqibela ayiyibekeli bucala iKhowudi yokuZiphatha elawula amagosa oLawulo lweisiXokelelwano soNikezelo. Bonke abaqeshwa abathabatha inxaxheba kwiikomiti zokunikezelwa kwamaxabiso, ezizezi eyoCalulo lweXabiso, eyoVavanyo lweXabiso kunye neKomiti yokoNgamela, badingeka ngokunjalo okokuba babhengeze umdla wabo.

6. IMIBA YEMPILO, UKHUSELO NEYENDALO

Ukufunyanwa kwe-asbestosi eluhlaza kumhlaba obiyelweyo wepalamente

Kwisithuba sonyaka ophantsi kovavanyo i-asbestosi eluhlaza yafunyanwa kumhlaba obiyelweyo wepalamente okuthe kwanomphumela wokuvalwa kweGumbi leNdibano, iNdawo yokuhlala yamaLungu kunye nezinye izibonelelo kumgangatho wesithandathu. ISebe lezoThutho neMisebenzi kaRhulumente liqeshe ugunyaziwe wohlobo ovunyiweyo ukuqhuba uhlobo olungaphezulu nohlahlelo lweesampuli.

Iprojekti iqale ngethuba lekota yesibini ka-2016/17 kunye ne-asbestos eluhlaza yasuswa ngokhuselo ngoFebruwari 2017. Ngeli thuba iWCPP isebenzise izakhiwo ezinikezelwe siSixeko saseKapa (amaGumbi eBunga ase-27 Wale Street) ukulungiselela ukuhlala kwepalamente.

Iprojekti yengqiqo yomlilo

Iprojekti yengqiqo yomlilo yaqaliswa ukulungiselela ukuqinisekisa ngento yokokuba isakhiwo esise-7 nakwi-15 Wale Street sihambelana nayo yonke imithetho yeMpilo noKhuselo eNgqeshweni ngokubhekiselele kwiinkqubo zokukhutshwa okukhuselekileyo ngethuba likaxakeka. Iprojekti (ukufakwa kweengcango ezintsha zokhuseleko lomlilo, uphawulo kunye neendawo zokuphuma) yaqunyelwa yaze yasayinwa ngoMatshi 2017.

7. IKOMITI YEMIGAQO

Umhla weentlanganiso	Isigqibo seKomiti	Inkqubela-phambili eyenziwe ukulungisa/ukusombulula umcimbi
28 Agasti 2015	Ulawulo lwepalamente lwacelwa okokuba luqalise uvavanyo olubanzi lweemfuno zendawo zangoku nezexesha elizayo, kubandakanywa iimfuno zokhuseleko lwepalamente, ngentsebenziswano neSebe lezoThutho neMisebenzi kaRhulumente.	Iqela lomsebenzi lasekwa yaye amagosa eWCPP kunye naweSebe lezoThutho neMisebenzi kaRhulumente ayaqhuba ukukhangela iindlela zokusombulula imingeni yendawo kwiWCPP. Ngexesha elifanelekileyo liya kungenisa izindululo kwiKomiti yemiGaqo ukulungiselela ukuqwalaselwa nokusonjululwa.

8. IKOMITI YOKONGAMELA YEPALAMENTE

Izindululo zeSCOPA ezilandelayo zaKhutshelwa kwiKomiti yokoNgamela yePalamente kwisithuba sonyaka-mali ka-2015/16 ukulungiselela ukulandelwa:

Unyakamali	Imvelaphi/iinkxalabo	Izindululo	Umhla womsebenzi	Impendulo WCPP	Isonjulu lwe Ewe/Hayi
2011/12	Iphhepha: 85 leNgxelo yoNyaka yeSebe. ISihloko: “Ii-asethi ezishukumayo”. Inkcazelo: IKomiti inenxalabo yento yokokuba akukho mgaqo-nkqubo ukhoyo okanye irejista kwiPalamente yePhondo leNtshona Koloni kunye ne-Ofisi kaSomlomo elawula ii-asethi	2.1.19: IPalamente yePhondo iyile ngokukhawuleza umgaqo-nkqubo kulo mba ze yawuthi thaca kule Komiti ze yazisa iKomiti yemiGaqo ngoko.	15 kuEpreli 2013	ILifa leMveli libandakanyiwe phantsi komgaqo-nkqubo wolawulo olubanzi lwe-asethi oqale ukusebenza ngomhla woku-1 Januwari 2017.	Ewe

INgxelo yoNyakamali ka 2016/17
IVoti 2: IPalamente yePhondo leNtshona Koloni
Isigaba C: ULawulo

Unyakamali	Imvelaphi/iinkxalabo	Izindululo	Umhla womsebenzi	Impendulo WCPP	Isonjulu lwe Ewe/Hayi
	zelifa lemveli ngokuhambelana nokuchongwa, ukuthengiswa, ukukhuselwa, ukugcinwa nokuxatyiswa.				

2015/16

INGXELO YEKOMITI YOLONGAMELO KWINGXELO YONYAKA KA 2015/2016 YEPALAMENTE YEPHONDO LENTSHONA KOLONI, YOWE 16 NOVEMBA 2016

1. Intshayelelo

INgxelo yoNyaka (AR) yePalamente yePhondo leNtshona Koloni (WCPP) yathunyelwa kwiKomiti yokoNgamela yePalamente (apha ekuthiwa “yiKomiti”) ongolwesiHlanu umhla wama-28 kuAgasti 2015. Nangona uMthetho woLawulo lweMali yePalamente kunye neziNdlu zoWiso-mthetho zePhondo, uMthetho we-10 ka-2009, njengoko ulungisiwe, apha obizwa ngokuba “nguMthetho” okanye “FMPPLA”, umiliselwe kuphela nbgomhla woku-1 kuEpreli 2015, yaye iAR WCPP ekuthethwa ngayo yeyonyaka-mali ophela ngoMatshi 2015, iAR yathunyelwa kwiKomiti ukuba iqwalaselwe njengoko njengequmrhu enikwe ingqwalasela yeengxelo zonyaka we-WCPP ngokuhambelana necandelo lama-60 loMthetho.

Injongo yoMthetho kukulawula ulawulo lwemali yePalamente kunye nezindlu zowiso-mthetho zephondo ngendlela elungelelaniswe kunye newonga layo ngokuhambelana noMgaqo-siskeo, ukuqinisekisa ngento yokokuba yonke ingeniso, inkcitho, ii-asethi namatyala ePalamente nezindlu zowiso-mthetho zephondo zilawulwa ngokufanelekileyo, ngokusebenzayo nangokuphandle, ukulungiselela ukunikela kuxanduva lwabantu abaphathiswe ulawulo lwemali nokubonelela kwimiba enxulumene noko. Ngohambelwano nomoya wecandleo lesi-4 loMthetho, iKomiti iqwalasele iAR yeWCPP ukulolonga ulongamelo lolawulo lwemali lweWCPP ukulungiselela unyaka-mali ekuthethwa ngawo.

Njengoko iAR ekuthethwa ngayo iwubeke ngaphambili umhla womiliselwe loMthetho, iKomiti iqwalasele into yokokuba imiphumela yophicotho-zincwadi yoMlawuli Jikelele isekwe kwimithetho esebenzayo yoMthetho kaRhulumente woLawulo lweMali, uMthetho woku-1 ka-1999. IKomiti igcine oku engqiweni kulo lonke unxibelelwano lwayo noMphicotho-zincwadi Jikelele, iKomiti yoPhicotho-zincwadi neWCPP.

2. Uvavanyo ngokubanzi

IKomiti ihlangene ngomhla we-14 Oktobha 2015 ngentsimbi yesi-8 apho yachazelwa nguMphicothi-zincwadi Jikelele (emva kwangoko eya kuba “yiAG”) ngemiphumela yophicotho-zincwadi lwePFMA lonyaka-mali ka-2014/15 elungiselelwe iWCPP. Emva kwenkcazelo yiKomiti ka-AG yanikwa inkcazelo yiKomiti yoPhicotho-zincwadi (apha eyaziwa njenge “AC”) egalelo layo ikukuqinisekisa ngento yokokuba iWCPP isebenza ngokuhambelana nemithetho-siseko yolawulo olulungileyo, ihambelana nemigangatho yokunikwa kwengxelo nophicotho-zincwadi yaye ibeka iliso kwinto yokuba amalungiselelo lawo afanelekileyo olawulo lomngcipheko akho. I-AC ibeka iliso ngokunjalo ukwanela nokuthembeka kwengcaciso yemali okunikezelwa yiWCPP.

Indlela yeKomiti yayikukuhlangana nala maqumrhu kuqala ukulungiselela ukufumana kokufunyenweyo ngawo kunye neenkxalabo ezinokuthi zibekho ukunceda iKomiti okokuba ibe nonxibelelwano lokongamela olwakhayo neWCPP.

IKomiti ihlangene neWCPP ngentsimbi yesi-09:30 apho amagqabantshintshi okutshayelela enziwa nguSomlomo kunye noNobhala kwiPalamente. Ingxoxo yokongamela ekwiphepha ngalinye iqhubekile kunye nabalawuli beWCPP.

3. Okufunyenweyo

3.1 IKomiti iqaphele okokuba i-AG:

- 3.1.1 Inike imbono yokokuba iingxelo zemali zinikezelwe ngokulungileyo, kuyo yonke imiba, ubume bemali beziko njengoko kunjalo ngomhla wama-31 kuMatshi 2015 nokusebenza kwayo kwemali kunye nokungena nokuphuma kwemali kunyaka ophelayo, ngokuhambelana nomgangatho olungelelanisiweyo wemali ezinkozo neemfuno zemiyalelo yeCandelo loLawulo-mali lePalamente.
- 3.1.2 Inike ingxelo yokokuba iWCPP igcine uphicotho-zincwadi olungenaziphene kungekho okufunyanisiweyo kwiinjongo ezimiselwe kwangaphambili okanye uhambelwano nemithetho nemimiselo.
- 3.1.3 Ayifumananga mathiriyeli inxulumene nenjongo ezimiselwe kwangaphambili, ukuthengwa kwempahla, ulawulo lwesivumelwano nemicimbi yabasebenzi nembuyekezo.
- 3.1.4 Ayichoganga kusilela kubonakalayo kulawulo lwangaphakathi olufanelekileyo kuphicotho-zincwadi lweengxelo zemali.
- 3.1.5 Inike ingxelo yokokuba inkqubo ekhoyo yemali yeWCPP ayinalo ikhono lokuxhasa ulungiselelo lweeNdlela zokuNikwa kweNngxelo eyaMkelweyo ngokuBanzi (GRAP) ehambelana neengxelo ngaphandle kweenzame ezibonakalayo kunye nesibonakaliso seejenali zokuphela konyaka.
- 3.1.6 Inike ingxelo yokokuba kwinkcitho engaphantsi kokulindelweyo ngama-R67 000 (3,1%) kuphela abhekiselele kwinkcitho engaphantsi kwelindelweyo kuhlahlo lwabiwo-mali lwezakhiwo nento yokokuba inkcitho engaphantsi kwelindelweyo ayinampembelelo kunikezelo lwenkonzo yeenjongo zamaziko ezimiliselwe kwangaphambili.
- 3.2 IKomiti iqaphele ngokunjalo into yokokuba i AC:
- 3.2.1 Inikezele ngolongamelo oluzimeleyo lwenkqubo yendlu yowiso-mthetho lolawulo lomngcipheko. I-AC inike ingxelo yokokuba iWCPP ibe nokuwazi kakhulu umngcipheko emva kokuseka iKomiti yoLawulo loMngcipheko weShishini ukunceda iGosa eliNika iNngxelo ekumiliseni uxanduva lwalo olunxulumene nolawulo lomngcipheko. Kukho, nangona kunjalo, amalinge neeprojekti ezichongiweyo ukulungisa imingcipheko engakhange ibe nokumiliselwa ngenxa yezithintelo zohlahlo lwabiwo-mali. Nangona koku, iAC inike ingxelo yokokuba inkqubo yolawulo lomngcipheko kunye neenkqubo ezithe zamiliselwa ziqinisekisa ngophuculo olucacileyo ekulungiseni nasekunciphiseni oko kungathi kube nempembelelo embi kwimiphumela yeWCPP.
- 3.2.2 Emva kokuvavanywa kweNngxelo zoNyaka zeMali, ezivumelana nembono eyamkelekileyo yeAG ebhekiselele kwiiNngxelo zoNyaka zeMali yaye ziceba okokuba iiNngxelo zoNyaka zeMali eziphicothiweyo zamkelwe yaye zifundwe kunye nengxelo yeAG.
- 3.2.3 Inike ingxelo yokokuba naziphi na iinguqu kwimigaqo-nkqubo yokunikwa kwengxelo, ngaphandle kwezo kunikwe ingxelo ngazo yiAG, zethiwe thaca ngokwaneleyo kwiingxelo zonyaka zemali.
- 3.2.2 Emva kokuvavanywa kweNngxelo zoNyaka zeMali, ezivumelana nembono eyamkelekileyo yeAG ebhekiselele kwiiNngxelo zoNyaka zeMali yaye ziceba okokuba iiNngxelo zoNyaka zeMali eziphicothiweyo zamkelwe yaye zifundwe kunye nengxelo yeAG.
- 3.2.3 Inike ingxelo yokokuba naziphi na iinguqu kwimigaqo-nkqubo yokunikwa kwengxelo, ngaphandle kwezo kunikwe ingxelo ngazo yiAG, zethiwe thaca ngokwaneleyo kwiingxelo zonyaka zemali.

3.2.4 Ukuvunywa kwenkqubela phambili eyenziwe yiWCPP apha enyakeni ekulandeleni imicimbi ebekunikwe ingxelo ngayo ngaphambili enxulumene neNgxelo yoLawulo.

3.2.5 Okubhekiselele kulawulo lwangaphakathi kunye nobuthathaka bolawulo, kunikwe ingxelo yokokuba iMpilo-ntle yoMqeshwa kunye noLawulo lweRekhodi luqatshelwe luPhicoth-zincwadi lwaNgaphakathi njengemimandla ephambili yophuculo.

Impilo-ntle yomqeshwa ngummandla osemngciphekweni ngenxa yento yokokuba kukho ukwanda okuphawulekayo kokungabikho kwabantu emsebenzini xa kuthelekiswa kwiminyakamali engaphambili ngenxa yoxinzelelo kuye nabasebenzi abanganelisekanga. Ulawulo olungundoqo ukulungiselela ukudambisa imingcipheko enxulumene nolawulo lweerekhodi lwalungekho okanye lunganelanga akukho mlawuli weerekhodi oqeshiweyo. Kubekho amathuba okungahambelani kwesicwangciso sefayile kunye neenkqubo ezikhoyo bezingamiliselwa ngokufanayo yaye imigaqo-nkqubo neenkqubo ezikhoyo kufuneka ziqinisewe. Bekungekho migaqo-nkqubo ikhoyo ukuqinisekisa ngohambelwano kwiinkqubo zokulahlwa kwerekhodi.

Inqanaba lomilisele lwemisebenzi yolungiso ngumba osoloko umile kwi-ajenda yeKomiti yarhoqo ngekota yoPhicotho-zincwadi yaye ngoko, iKomiti ivavanya inkqubela phambili rhoqo ngekota.

3.2.6 Iqaqambile into yokokuba kwisithuba sonyaka ophantsi kovavanyo iYunithi yoLawulo lwaNgaphakathi iqukumbela uhlobo kuchongwa izithuba kulawulo kunye nemimandla apho ulawulo lunakho ukunciphisa imingcipheko ingakumbi enxulumene nolawulo lwe-asethi, inkqubo yokurhoxiswa kwimicimbi yabasebenzi kunye neenkqubo yethenda.

3.2.7 Okunxulumene nolawulo lomngcipheko, waneliseka kokuqulathiweyo kunye nokulunga kweengxelo zarhoqo ngekota zemali nokusebenza ezilungisiweyo zaze zakhutshwa liGosa eliNika iNgxelo leWCPP kwisithuba sonyaka ophantsi kovavanyo.

3.3 Izithintelo zezibonelelo (ezemali ngokunjalo nemicimbi yabasebenzi) zikhokhelele kukungafezekiswa kwezinye zeenjongo ezimisilwe kwangaphambili. Imizekelo isicwangciso sophuhliso lwamakhono ekungabanga nakho ukuba similiselwe ekuqaleni kunye noguqulelo lwemanyuwali iye kwi-GRAP. Izithintelo zemali zibe nomphumela ngokunjalo kukungabi nakho ukuvavanya izivumelwano zabasebenzi abaqeshwe ithutyana.

3.4 I FMPPLA yamkelwa ngoSeptemba 2014, ngenjongo engundoqo yempembelelo yemali kwiziko eyimfuneko yokokuba kufudukelwa kuhambelwano neGRAP kwenkqubo yoCwangciso lweZibonelelo zeShishini (ERP). Ucwangciso lokufudukela kule nkqubo liyaqhubeka lunomhla womiliselelo ongowo-1 kuEpreli 2017. I WCPP ibekelo bucala izigidi ezi-R2 ukususela kuhlahlo lwabiwo-mali luka-2014/15 ukuba lunikele kwinkqubo yeERP ethi iqikelelwe ekubeni iya kudla phakathi kwezigidi ezi-R6 nezigidi ezisi-R8. Kukho unxibelelwano oluqhubekayo kuye neCandelo loLawulo-mali lePhondo ngemali ethi idingeke ukumiliselela inkqubo.

Ngeli thuba iziko kufuneka okokuba lenze iinguqulelo ngesandla ukulungiselela ukuhambelana neMithetho yeCandelo loLawulo-mali ebhekiselele ekufunyanweni kobali-mali. Iithenda zabongozwa ukulungiselela ukunceda iziko kulo mba ngesi sithuba. Ukwenziwa ngokutsha akuphelelanga nje kwiinkqubo zolawulo lwemali kodwa kwiinkqubo zolawulo lwemali kodwa kwiinkqubo zemicimbi yabasebenzi ngokunjalo kuyafuneka njengoko iinkqubo ezikhoyo

zingahlananiswanga. Ngokwakaloku nje umthwalo wolawulo unzima ngenxa yeenkqubo ezingahambelaniyo.

- 3.5 Izigunyaziso zemicimbi yabasebenzi kunye nezikhokhelo zoyilo lombutho zaqulunqwa kodwa zisalinde ulwamkelo. Ukumiliselwa kokujoliswe kuko akufezekiswanga njengoko iimvavanyo zamakhono abasebenzi kwafuneka zenziwe kwisithuba seminyaka-mali emibini ngenxa yeendleko ezibandakanyekayo kunye nemingeni yokuthengwa kwempahla.
- 3.6 Uvavanyo lwezincwangciso lwendawo alufezekiswanga njengoko belucwangcisiwe, njengoko umbutho ubusaxakeke ngumsebenzi ocwangcisiweyo wophuhliso lombutho onempembelelo kwiimfuno zendawo. Ukuba nje kunokuqunjelwa kwenkqubo, iWCPP iya kunxibelelana neCandelo loLawulo-mali ukufumana imali edingekayo ukulungiselela ukuxhasa iimfuno zoyilo lombutho. Isantya sokuqunjelwa kwesicwangciso sendawo siyachotha ngenxa yemiba emininzi ekufuneka ithatyathelwe ingqalelo, kubandakanywa umphumela wesifundo somsebenzi onokuthi uchaphazele iimfuno zendawo yabasebenzi. Icandelo alibalungelanga abantu abakhubazekileyo, oko kongezelela ngakumbi kwisindingo sendawo efanelekileyo ethi ibonelele zonke iimfuno zeziko.
- 3.7 INkqubo eseMgangathweni yokuSebenza elungiselelwe uKhuseleko ayibanga nakho ukuqunjelwa njengoko isiCwangciso soKhuseleko sasingamkelwanga.
- 3.8 Inqanaba lemfezeko yeTekhnoloji yeNgcaciso liphuculwe ngoMgaqo-nkqubo wesiCwangciso-nkqubo soLawulo oLwamkelweyo lwe-ICT kunye nemigaqo-nkqubo enxulumeneyo, iinkqubo nomiliseko ngoko. Indawo yoVuselelo lweNtlekele iyadingeka ekufuneka ihlahlelwe imali yacwangciswa.
- 3.9 IQhinga eliYilwayo lokuBekwa kweLiso noVavanyo (M&E) laqulunqwa kodwa alizange lamkelwe njengoko kwakusekho ukungaqiniseki okumalunga nokusebenza kweM&E (kubekwe endaweni enye okanye kuthotyelwe kumanqanaba asezantsi). Ukungabikho kwekhono elaneleyo iGosa eliyiNtloko leCandelo loLawulo-mali lasetyenziswa ukulungiselela ukulawula umsebenzi weM&E yaye iziko lizinikele kokujolisweyo okomeleleyo kwi-M&E ngexesha elizayo.
- 3.10 Ii-iilnvooyisi ezingahlawulwanga kwiintsuku ezingama-30 bezinxulumene ikakhulu nemiba yobuchule neembambano ezinxulumene nee-invooyisi. Enye i-invooyisi ayibanga nakho ukuhlawulwa njengoko isiVumelwano seNqanaba leNkonzo lalingekamiliselwa ngeli thuba i-invooyisi yayisamkelwa.
- 3.11 Irejista ye-asethi yayingalungelelaniswanga ngokwe-100% njenge asethi ezikhoyo zazihlelwe ngokungalunganga njengezinto ezisetyenziswa ziphele yaye kubekho ngokunjalo iindawo ekwakungafanelekanga ukuba zibe zikwirejista ye-asethi.
- 3.12 IWCPP ibe ngomnye wabamangalelwa kunye nePalamente yeSizwe kunye nezinye iZindlu zoWiso-mthetho kwityala leNkundla ePhakamileyo elinxulumeneyo noMthetho oLungisiweyo wokuBuyiselwa koMhlaba, uMthetho we-15 ka-2014. Amaziko acelwa umngeni ngokuba semthethweni kwenkqubo yothatyatho-nxaxheba ethe yalandelwa ngeli thuba loMthetho wawuliCandelo lama-76 loMthetho oYilwayo. Ukuza kuthi ga ngoku iziko lichithe ama- R327 000 kweli tyala. I-R164 000 yachithwa kunyaka ophantsi kovavanyo.
- 3.13 Inkqubo elungiselelwe naliphi na iqela lezopolitiko yokusebenzisa ukhuseleko lwangasese kumacandelo eWCPP kufuneka icaciswe.

4. Ingcaciso eceliweyo

4.1 IKomiti icele iWCPP okokuba:

Uluhlu lwengcaciso eceliweyo		Impendulo yeWCPP	Isonjululwe? Ewe/Hayi
4.1.1	Ukuyibonelela ngengxelo engokuqulunqwa komgaqo-nkqubo onxulumene nokusetyenziswa kokhuseleko lwangasese kummandla okhuselekileyo wePalamente;	Ukhuseleko kwiWCPP lulawulwa nguMthetho wamaGunya, aMalungelo noKhuseleko lwePalamente neZindlu zoWisomthetho zePhondo, ka-2004 kunye noMthetho weeNdawo ezinguNdoqo, ka-1980. Akukho namnye kule Mithetho mibini ethintela ukusetyenziswa kokhuseleko lwangasese kummandla okhuselekileyo wepalamente, ngemvume naphantsi kwegunya likaSomlomo.	Ewe
4.1.2	Iyinikezele ngoluhlu lwemingcipheko echongiweyo luPhicotho-zincwadi lwaNgaphakathi nendlela le mingcipheko ethe yadanjiswa ngayo;	Ingcaciso yanikezelwa kwiKomiti ngomhla we-16 kuNovemba 2015.	Ewe
4.1.3	Iyinikezele ngoluhlu lwabaxhamli ngokuhambelana nemirhumo ehlawulweyo enxulumene:	Ingcaciso inikezelwe kwiKomiti ngomhla we-16 Novemba 2015.	Ewe
4.1.3.1	nabacebisi: iinkonzo zoshishino nezengcebiso;		
4.1.3.2	iikontilaka;		
4.1.3.3	ii-arhente kunye nenkxaso okanye iinkonzo ezithengisiweyo;		
4.1.3.4	Amabhaso omsebenzi athe anikezelwa;		
4.1.3.5	uhambo;		
4.1.3.6	uqeqesho; kunye		
4.1.3.7	Neenkonzo zomthetho;		
4.1.4	Iqukumbele imicimbi engekenziwa enxulumene nezindululo zeeAkhawunti zikaRhulumente zonyaka odlulileyo eziqulathwe kumaphepha 71 ukuya kwelama-72 leNgxelo yoNyaka (emva kokuqatshelwa kwento yokuba inkqubela phambili eyenziweyo ekuqukumbeleni uninzi, ukuba akuyiyo yonke, yale micimbi), njengoku kulandelayo:		
4.1.4.1	USomlomo unikezela ngezikhokhelo kuzo zonke iikomiti ngokuphathwa	Izikhokhelo ezilungiselelwe ukuphathwa kwamaxwebhu ahleliweyo zibandakanyiwe	Ewe

Uluhlu lwengcaciso eceliweyo		Impendulo yeWCPP	Isonjululwe? Ewe/Hayi
4.1.4.2	kwamaxwebhu ahleliweyo angeniswe kwiikomiti; USomlomo unikezele ngezikhokhelo kuzo zonke iikomiti ngokuphathelele kwiinkqubo zasekomitini kuthelekiswa negatya 28 (1) ukuya kwisi (3) loMgaqo-siseko weNtshona Koloni;	kuvavanyo lwemithetho nokunikezelwa kumaLungu ngesithuba sikaMatshi 2016. Izikhokhelo kuzo zonke iikomiti eziphathelelene neenkqubo zasekomitini ngokuhambelana negatya 28(1) ukuya kwisi-(3) loMgaqo-siseko weNtshona Koloni zibandakanyiwe kuvavanyo lwemithetho onikezelwe kumaLungu kwisithuba sikaMatshi 2016.	Ewe
4.1.4.3	IPalamente yePhondo ibeke phambili uqhelwaniso nomiliseko loYilo lweCandelo lokoNgamela;	UMgaqo-nkqubo wokoNgamela nokuThatyathwa koXanduva wamkelwa nguGunyaziwe oLawulayo ze wagqithiselwa kwiKomiti kwisithuba sikaMatshi 2017.	Ewe
4.1.4.4	IPalamente yePhondo iqinisekise ngento yokokuba ii-asethi zelifa lemveli zifunyenwe, zaxatyiswa zaze zagcinwa ngokufanelekileyo, zapapashwa kwirejista ye-asethi zelifa lemveli nento yokokuba umgaqo-nkqubo kulo mba uqukunjelwe; kunye	Ilifa lemveli libandakanyiwe phantsi komgaqo-nkqubo obanzi wolawulo lwe-asethi oqala ukusebenza ngomhla woku-1 kuJanyuwari 2017.	Ewe
4.1.4.5	Inikezele iKomiti ngengxelo echaza amathuba ali-16, kwixabiso elinyusiweyo lama-R228 717,75, apho iintlawulo zithe zenziwa kwiintsuku ezingaphezulu kwama-30.	Information provided to the Committee on 16 November 2015.	Ewe
4.2	IKomiti icele iKomiti yoPhicotho-zincwadi ukunikezela ngoluhlu lwemingcipheko echongiweyo enxulumene nempilo-ntle yomqeshwa nolawulo lweerekhodi	Ingcaciso inikezelwe kwiKomiti ngomhla we-16 Novemba 2015.	Ewe

5. Isiphelo

IKomiti income iziko ngokugcina uphicotho-zincwadi olungenaziphene kwiinjongo ezimiselwe ngaphambili okanye uhambelwano nemithetho nemimiselo.

IKomiti inike ingqwalasela ngokunjalo kwinto yokokuba imfuno yeFMMPLA elungiselelwe yi WCPP okokuba iye kwinkqubo ehlangeneyo eya kuthi ibe nomphumela ekubeni iingxelo zonyaka zemali zihambelane neGRAP ethi iququzelele ukungena nokuphuma kwengcaciso phakathi kwayo yonke imisebenzi yoshishino, ebeka uxinzelelo kumbutho. Ezinye ezirheshayo zeFMMPLA zinjengoku kulandelayo:

- linguqu ziyadingeka kwiinkqubo esele zikho. Ngeli thuba, phambi komiliseko lwenkqubo ehambelana ne-ERP GRAP, iziko kufuneke leze uguqulelo ngesandla ukulungiselela

ukuhambelana neMithetho yeCandelo loLawulo-mali ngokubhekiselele kukufunyanwa kobalo lwemali;

- Ukwenziwa kutsha kungengonkqubo zolawulo lwemali kuphela koko neenkqubo o ngokunjalo zemimbi yabasebenzi luyadingeka njengoko iinkqubo ezikhoyo zingahlanganiswa. Ngokwakaloku nje umthwalo wolawulo unzima ngenxa yokungahambelani kweenkqubo;
 - Iinkqubo ezisemgangathweni zokusebenza eya kuthi ilungelelanise ze ixhase iimfuno zenkqubo yolawulo lokubalwa kwemali okuhlengeneyo kufuneka ziyilwe;
 - Ukulungela ukusebenza ukulungiselela ukuqinisekisa ngokufuduka okwaneleyo okusuka kwisiseko semali ezinkozo elungelelanisiweyo yokubalwa kwemali kusiya kwiGRAP kuya kufuneka kuqinisekise; kunye
 - Izithintelo zohlahlo lwabiwo-mali ukulungiselela ukusetyenziswa kweemfuno zokusebenza ngokupheleleyo zenkqubo yeERP kuya kufuneka zilungiswe.
- IKomiti iya kuqhuba ngokunxibelelana ngeziko kuhlahlo lwabiwo-mali lwayo, isicwangciso somiliselo lweFMMPLA, kunye nemicimbi engenziwanga ethe yachongwa kwicandelo lesi-4 ngasentla.

6. Imibulelo

USihlalo uvakalise umbulelo kwiKomiti ngeempedulo zabachaphazelekayo abahlukeneyo kumsebenzi wokongamela weKomiti onxulumene near yeWCPP elungiselelwe unyaka ophela ngoMatshi 2015 ze wabulela iAG, iAC, uPhicotho-zincwadi lwaNgaphakathi, amagosa awongameleyo kunye nabalawuli beWCPP ngeenzame zabo neminikelo kulo mba.

2015/16

**INGXELO YEKOMITI YOKONGAMELA YEPALAMENTE NGENXELO YONYAKA KA-2015/2016
YEPALAMENTE YEPHONDO LENTSHONA KOLONI, YOMHLA WE-16 KUNOVEMBA 2016**

1. Intshayelelo

INgxelo yoNyaka yePalamente yePhondo leNtshona Koloni (ebizwa apha “WCPP”) yathiwa thaca ilungiselelwe unyaka-mali ka-2015/16 ngokuhambelana necandelo 60(1) loMthetho woLawulo lweMali yePalamente neZindlu zoWiso-mthetho zePhondo, uMthetho we-10 ka-2009, ekuthiwe apha “nguMthetho okanye yi“FMPPLA”, yaze yathunyelwa kwiKomiti yokoNgamela yePalamente (eyaziwa apha “yiKomiti”) ngolwesiThathu umhla wama-31 Agasti 2016. INgxelo yoNyaka yeWCPP isebenze ukunikezela irekhodi yemisebenzi yolawulo lwePalamente nokukhuthaza ukuthatyatywa koxanduva kwizigqibo ezenziwe apha enyakeni lulawulo lwePalamente. Umsebenzi weWCPP ulinganiswa uthelekiswa kumsebenzi ekujoliswe kuwo nokucalulwa kohlahlo lwabiwo-mali kwisiCwangciso seQhinga kunye nesiCwangciso soNyaka sokuSebenza seWCPP.

Injongo yeFMPPLA kukulawula ulawulo lwemali yePalamente kunye nezindlu zowiso-mthetho zephondo ngendlela elungelelanisiweyo kunye nenqanaba ngokuhambelana noMgaqo-siseko; ukuqinisekisa ngento yokokuba yonke ingeniso, inkcitho, ii-asethi namatyala ePalamente kunye nezindlu zowiso-mthetho zephondo zilawulwa ngokufanelekileyo, okusebenzayo nangokuphandle; ukunikezela ngoxanduva lwabantu abaphathiswe ulawulo lwemali; nokunikezela kwimicimbi enxulumene nayo. Ukuhambelana nomoya wecandelo 4 loMthetho, iKomiti icamngce iAR yeWCPP ukugcina ulongamelo lolawulo lwemali yeWCPP olungiselelwe unyaka-mali ekuthethwa ngalo.

2. Uvavanyo ngokubanzi

IKomiti ihlangene ngomhla woku-1 kuNovemba 2016 ngentsimbi ye-08:00 apho yanikwa inkcazelo nguMphicothi-zincwadi Jikelele (eyaziwa apha “the AG”) kwimiphumela yophicotho-zincwadi weFMPPLA yonyaka-mali ka-2015/16 kulungiselelwa iWCPP. Emva kwenkcazelo yiAGSA, iKomiti yanikwa inkcazelo yeKomiti yoPhicotho-zincwadi (eyaziwa apha njenge “AC”) egalelo layo ikuiuqinisekisa ngento yokokuba imisebenzi yeWCPP ehambelana nemigangatho yokunikwa kwengxelo nophicotho-zincwadi nokubekwa kweliso okokuba amalungiselelo afanelekileyo olawulo lomngcipheko asele ekho. I AC ibeke iliso ngokunjalo kukwanela nokuthembeka kwengcaciso yemali enikezelwe yiWCPP.

Indlela yeKomiti yayikukuhlangana nala maqumrhu kuqala ukulungiselela ukubonelela kokufunyenwe ngawo kunye neenkxalabo ezingakho ukunceda iKomiti okokuba ibe nonxulumano lokongamela olwakhayo kunye neWCPP.

IKomiti ihlangene neWCPP emva kwangoko apho amagqabantshintshi entshayeleyo enziwa nguSomlomo kunye noNobhala kwiPalamente. INgxelo yonyaka ka-2015/16 yeNgxelo yoNyaka yeWCPP yingxelo yokuqala yesiCwangciso seQhinga seminyaka emihlanu ka-2015/16 ukuya kuka-2019/2020. INgxoxo yokongamela iphepha ngephepha iqalisiwe ngolawulo lweWCPP.

3. Okufunyenweyo

3.1 IKomiti iqaphele into yokokuba uMphicothi-zincwadi Jikelele:

3.1.1 Ubhengeze into yokokuba, ngokubhekiselele kwinqaku 2.1 kunye ne-41 leengxelo zemali, inguqu kubalo-mali lwenzeka kwiziko ngesithuba sonyaka-mali ka-2015/16, eyenzeke kumgangatho wemali ezinkozo olungelelanisiweyo ukuya kwimigangatho yeeNdelela zokuNikwa kweNgxelo eYamkelweyo ngokuBanzi (eyaziwa apha njenge “GRAP”).

- 3.1.2 Unike imbono yokokuba iingxelo zemali zinikezelwe ngokulungileyo, kuyo yonke imiba, isimo semali sePalamente yePhondo leNtshona Koloni njengoko sinjalo ngomhla wama-31 kuMatshi 2016 kunye nendlela yokusebenza kwemali kunye nokungena okanye nokuphuma kwemali ezinkozo okulungiselelwe unyaka ophelayo, ngokuhambelana nemigangatho yoMzantsi Afrika yeGRAP kunye neemfuno zeFMPPLA.
- 3.1.3 Unike ingxelo yokokuba iWCPP igcine uphicotho-zincwadi olungenaziphene kungekho okufunyenweyo kwiinjongo ezimiselwe kwangaphambili okanye uhambelwano kunye nemithetho nemimiselo.
- 3.1.4 Akafumanisanga zinto ezinxulumene kwiinjongo ezimiselwe kwangaphambili, ukuthengwa kwempahla, ulawulo lwesivumelwano nemicimbi yabasebenzi nembuyekezo.
- 3.1.5 Unike ingxelo yokokuba amanani angqinelanayo alungiselelwe umhla wama-31 kuMatshi 2015 iphinde yachazwa kwakhona ngenxa yeziphene ezithe zafunyanwa ngesithuba sonyaka-mali ka-2015/16 kwiingxelo zemali zeWCPP.
- 3.1.6 Ayichonganga kusilela kubonakalayo kwiinkqubo zolawulo lwangaphakathi zeWCPP.
- 3.1.7 Uqaqambise into yokokuba iWCPP yayixakekile iqhuba uphando kwizityholo zokusetyenziswa gwenxa kweengxowa-mali ngamabango obuqhinga njengoko zinjalo ngomhla wama-31 kuMatshi 2016.
- 3.2 IKomiti iqaphele ngokunjalo into yokokuba iKomiti yoPhicotho-zincwadi:
- 3.2.1 Ichaze into yokokuba akukho miba ingakhange isonjululwe enxulumene nolawulo lokusebenza nolohambelwano olumiliselweyo okanye lukwinkqubo yomiliselo yiWCPP.
- 3.2. Iqaqambise into yokokuba iCandelo le Yuniti yoLawulo lwaNgaphakathi luqulathe umqeshwa omnye kuphela onika ingxelo kwiGosa eliyiNtloko leMali. Le nyaniso inyine ikhono leyuniti lokwandisa ingxelo ngenani layo lohlolo olulungiselelwe unyaka-mali ophantsi kovavanyo.
- 3.2.3 Iqaphele imiba ethile yenkqubo yoLawulo lwaNgaphakathi esetyenziswa yiWCPP ebinga uphuculo, efana:
- 3.2.3.1 Notyelelo loloNgamelo: umngcipheko welahleko nokwenzakala kumalungu eWCPP ngenxa yokunganeli kweenkonzo zokhuseleko ezithe zanikezelwa ngethuba lokuphula-phula lwangaphandle lukarhulumente okanye utyelelo zikomiti eziSigxina.
- 3.2.4 Inike ingxelo yokokuba naziphi na iinguqu kwimigaqo-nkqubo yokunikwa kwengxelo, ngaphandle kwezo zichazwe yiAG, azinikezelwanga ngokwaneleyo kwiingxelo zonyaka zemali.
- 3.2.5 Ivumile ukuba inkqubela phambili yenziwe ngokuqaliswa koLawulo loMngcipheko kwiShishini ngokuBanzi nolungelelwaniso lwemingcipheko engundoqo yeNdlu yoWiso-mthetho encanyatheliswe kuyo.
- 3.2.6 Iqaqambise into yokokuba iya kubeka iliso imingcipheko elandelayo enakho ukuba nempembelelo engalunganga kwiWCPP efana:
- 3.2.6.1 Imithetho yeCandelo loLawulo-mali;
- 3.2.6.2 I-FMPPLA: ukuqaliswa kweGRAP kwi-WCPP;
- 3.2.6.3 I-FMPPLA: Imithetho yoLawulo lwesiXokelelwano soNikezelo nokuhambelana nemithetho yeCandelo loLawulo-mali elisoloko liqhubeka liguquka;

- 3.2.6.4 ULawulo lokungena nokuphuma kwemali phantsi kwezithintelo zohlahlo lwabiwo-mali;
- 3.2.6.5 Imingcipheko yondiliseko neyokunikezelwa kwenkonzo ngenxa yezithintelo zohlahlo lwabiwo-mali;
- 3.3.6.6 Zonke iinkqubo ezithi zixhase iGRAP; kunye
- 3.3.6.7 Nomiliselu oluyimpumelelo lwepakethe yezibonelelo zeshishini eziya kuxhasa ukusebenza nokufaneleka kobhengezo lokunikezelwa kwengxelo kweGRAP.
- 3.2.7 Uqaphele ukuzibophelela kukaNobhala kunye neqela lakhe ukulungisa ukusilela kulawulo okuxeliweyo, nokufezekisa kwakhona uphicotho-zincwadi olungenaziphene kungekho okufunyanisiweyo. Oku lufezekiso phantsi kweemeko njengoko kubekho utshintsho lukaNobhala yaye kwangaxesha linye nomiliselu olunzima lwe-FMPPLA nemigangatho yeGRAP kwisithuba sonyaka-mali ophantsi kovavanyo.
- 3.2.8 Uqhube unxibelelwano lwengqinisekiso yophicotho-zincwadi lwangaphakathi olulungiselelwe unyaka ophantsi kovavanyo, olululo;
- 3.2.8.1 Utyelelo lokongamela;
- 3.2.8.2 ULawulo lomsebenzi;
- 3.2.8.3 Iintlawulo ezikhutshelweyo; kunye
- 3.2.8.4 Inkxaso yendibano yomntu wonke njengoko kubonisiwe kwiphepha lama-66 leNgxelo yoNyaka ka-2015/16.
- 3.2.9 Uvume into yokokuba i WCPP iseke iKomiti yoLawulo loMngcipheko weShishini ukulungiselela ukunceda iGosa eliNika iNgxelo ekumiliseni imisebenzi yalo njengoko inxulumene kulawulo lomngcipheko.

4. Izigqibo

4.1 IKomiti indulule into yokokuba iWCPP:

Izindululo		Impendulo eyenziwa yiWCPP	Isonjululwe Ewe / Hayi
4.1.1	Kunikwe ingxelo iKomiti ngobume bayo bombutho;	Lo mcimbi ushedyulwe njengomba we-ajenda olungiselelwe ukuxoxwa kwintlanganiso ecwangciselwe umhla wama-26 kuMeyi 2017.	Ewe
4.1.2	Yazisiwe ngemingeni ethe yafunyanwa ngethuba lomiliselu lokuqaliswa kweNkqubo yoCwangciso lweZibonelelo zeShishini oluthe lwaqhubeka ngesithuba sonyaka-mali ka-2015/16;	IKomiti yaziswa ngethuba lekota yesithathu yonyaka-mali ka-2016/17.	Ewe
4.1.3	Yaziswa ngoluhlu lwabasebenzi abathe bafumana amabhaso okusebenza kunyaka-mali ka-2015/16, kubandakanywa inkcazelo kwizithathu zokokuba ingaba kutheni abanye abasebenzi beziko bengazange bawafumane amabhaso anjalo;	Lo mcimbi ubushedyulwe njengomba we-ajenda olungiselelwe ukuxoxwa kwintlanganiso ecwangciselwe umhla wama-25 kuAgasti 2017.	Ewe
4.1.4	Yaziswa ngobuthathaka bolawulo lwangaphakathi olubhekiselele kutyelelo lokongamela, ilahleko	Lo mcimbi ubushedyulwe njengomba we-ajenda olungiselelwe ukuxoxwa	Ewe

Izindululo		Impendulo eyenziwa yiWCPP	Isonjululwe Ewe / Hayi
	yomngcipheko, imithetho yecandelo, loLawulo-mali kunye noLawulo lwesiXokelelwano sonikezelo ngokunjalo nemingeni yokungena nokuphuma kwemali ethe yafunyanwa yePalamente yePhondo leNtshona Koloni kwisithuba sonyaka-mali ka-2015/16;kunye	kwintlanganiso ecwangciselwe umhla wama-25 kuAgasti 2017.	
4.1.5	Uphuhlise ze wamilisela iindlela ezinokuthi zibe nakho ukunciphisa iindleko ezinxulumene nokutyiswa kwiziko.	Lo mcimbi ushedyulwe njengomba we-ajenda olungiselelwe ukuxoxwa kwintlanganiso ecwangciselwe umhla wama-26 kuMeyi 2017.	Ewe

5. Ingcaciso eceliweyo

5.1 IKomiti icele into yokokuba iWCPP iyibonelele ngoku kulandelayo:

Uluhlu lwengcaciso eceliweyo		Impendulo eyenziwa yiWCPP	Isonjululwe Ewe / Hayi
5.1.1	Ingxelo ethi ibonise okokuba ingaba iWCPP ithe yajolisa na kuphicotho-zincwadi olwangezelela ixabiso kwisithuba sonyaka-mali ka-2015/16, njengoko kubonisiwe kwiphepha lesi-4 loxwebhu lokunikwa kwengxelo lweKomiti yoPhicotho-zincwadi kwiKomiti;	Ingcaciso inikezelwe kwiKomiti ngomhla wama-31 kuJanyuwari 2017.	Ewe
5.1.2	Ingxelo eneenkcukacha ethe yaqaqambisa inani elipheleleyo leenkqutyana ezithe zidinge ingxelo yophicotho-zincwadi lwangaphakathi kulungiselwa unyaka-mali ka-2015/16, njengoko kubonisiwe kwiphepha-7 loxwebhu lokunikwa kwengxelo lweKomiti yoPhicotho-zincwadi kwiKomiti;	Ingcaciso inikezelwe kwiKomiti ngomhla wama-31 kuJanyuwari 2017.	Ewe
5.1.3	Ingxelo ngezibonelelo ezithe zaveliswa kukuqaliswa kweProjekti Grow yiWCPP elungiselelwe unyaka-mali ka-2015/16, njengoko kubonisiwe kwiphepha lama-20 leNgxelo yoNyaka;	Ingcaciso inikezelwe kwiKomiti ngomhla wama-31 kuJanyuwari 2017.	Ewe
5.1.4	Ikopi yoxwebhu lomgaqo-nkqubo wokuNgamela nokuNikwa kwengxelo ethe yangeniswa kuGunyaziwe oLawulayo ukuba yamkelwe njengoko kubonisiwe kwiphepha lama-21 leNgxelo yoNyaka;	Ingcaciso inikezelwe kwiKomiti ngomhla wama-31 kuJanyuwari 2017.	Ewe

Uluhlu lwengcaciso eceliweyo		Impendulo eyenziwa yiWCPP	Isonjululwe Ewe / Hayi
5.1.5	Ingxelo eneenkcukacha ethi iqaqambise iindlela ezisetyenzisiweyo ukulinganisa imiphumela yeenkqubo zokufikelela zeMfundo kaRhulumente neCandelo lokuFikelela leWCPP, njengoo kubonisiwe kumaphepha lama-22 eNgxelo yoNyaka;	Ingcaciso inikezelwe kwiKomiti ngomhla wama-31 kuJanyuwari 2017.	Ewe
5.1.6	Uluhlu lwee-asethi zelifa lemveli kwiWCPP, ngokuhambelana nesicwangciso solawulo lwe-asethi, kubandakanywa ixabiso lemarike lezi asethi zelifa lemveli, njengoko kubonisiwe kumaphepha 53 kunye nele-155 (iNqaku 12) leNgxelo yoNyaka;	Ingcaciso inikezelwe kwiKomiti ngomhla wama-31 kuJanyuwari 2017.	Ewe
5.1.7	Ikopi elungisiweyo yoyilo lembonakalo yobudala babaqeshwa beWCPP, njengoko kubonisiwe kwiphepha lama-84 (iTheyibhile 9.9) yeNgxelo yoNyaka;	Ingcaciso inikezelwe kwiKomiti ngomhla wama-31 kuJanyuwari 2017.	Ewe
5.1.8	INgxelo ngokungaziphathi kakuhle neentlanganiso zoluleko ezithe zaqukunjelwa yiWCPP ngesithuba sonyaka-mali ophantsi kovavanyo, njengoko kubonisiwe kumaphepha 90 nelama-91 eNgxelo yoNyaka;	Ingcaciso inikezelwe kwiKomiti ngomhla wama-31 kuJanyuwari 2017.	Ewe
5.1.9	Ihgxelo eneenkcukacha ngophando lweWCPP kwizityholo nokurhwaphilizo olungakho lweengxowa-mali ngokwenziwa kwamabango obuqhetseba, njengoko kubonisiwe kwiphepha lama-97 (iNqaku 20) leNgxelo yoNyaka;	IKomiti yaziswa ngento yokokuba le ngxelo inakho ukufumaneka kuphela kwiKomiti yeNdelela yokuZiphatha.	Ewe
5.1.10	Ikopi yoMyalelo 8: IZibonelelo zeThutyana ezilungiselelwe iPalamente elungiselelwe iGRAP yeZindlu zoWiso-mthetho zePhondo njengoko kuchaziwe yiBhodi yeMigangatho yokuNikwa kweNgxelo ze kwahanjelwana neWCPP, njengoko kubonisiwe kwiphepha le-138 leNgxelo yoNyaka; kunye	Ingcaciso inikezelwe kwiKomiti ngomhla wama-31 kuJanyuwari 2017.	Ewe
5.1.11	Izahlulo salo lonke uhambo lwaphesheya kolwandle lonyaka-mali luka-2015/16, njengoko kubonisiwe kwiphepha le-167 (iNqaku 28) leNgxelo yoNyaka.	Ingcaciso inikezelwe kwiKomiti ngomhla wama-31 kuJanyuwari 2017.	Ewe

6. Ukuqukumbela

IKomiti income iPalamente yePhondo leNtshona Koloni ngokugcina uphicotho-zincwadi olungenaziphene ekungekho okufunyenweyo kwiinjongo ezimiselwe kwangaphambili okanye uhambelwano kunye nemithetho nemimiselo.

IKomiti iya kuqhuba inxibelelana neziko ngohlahlo lwabiwo-mali lwalo, umiliselwe lweFMMPLA, kunye nemicimbi engenziwanga ethe yachongwa kumacandelo achazwe apha ngasentla, aqulathe izigqibo zeKomiti nezicelo zengcaciso.

7. Imibulelo

USihlalo uvakalise umbulelo weKomiti ngeempendulo zabachaphazelekayo abahlukeneyo kumsebenzi wokongamela weKomiti onxulumene neAR yeWCPP elungiselelwe unyaka ophela ngoMatshi 2016 ze wabulela uMphicothi-zincwadi Jikelele woMzantsi Afrika, iKomiti yoPhicotho-zincwadi, uPhicotho-zincwadi lwaNgaphakathi, amagosa awongameleyo kunye nabalawuli beWCPP ngeenzame zabo neminikelo kulo mba.

8. Ukuthatyathwa kweNxaxheba luluntu

INkqubo yeNgxelo yoNyaka yePalamente yePhondo leNtshona Koloni elungiselelwe unyaka-mali ka-2015/2016 yapapashwa kumaphepha-ndaba kumenywa abachaphazelekayo kunye namalungu oluntu okokuba azimase yaye athathe inxaxheba kwiingxoxo.

Amalungu oluntu anikwa ithuba ngokunjalo okokuba abuze imibuzo ze anike ingcebiso ngethuba lengxoxo. Akubangakho ngcebiso ifumanekileyo.

9. ULUNGELELWANISO LWANGAPHAMBILI KWINGXELO ZOPHICOTHO-ZINCWADI

Akubanga kho lulungelelwaniso kwangaphambili kwingxelo yophicotho-zincwadi kwisithuba sonyaka-mali ka-2016/17.

10. IYUNITHI YOLAWULO LWANGAPHAKATHI

IYunithi yoLawulo lwaNgaphakathi iqhubile ukusebenza ngomsebenzi omnye ubuninzi bonyaka-mali, kunye nengqesho eyangezelelweyo ekupheleni konyaka-mali.

Iyunithi iwuqhubile umsebenzi wayo wokuchonga intsilelo kulawulo lwangaphakathi ngokusetyenziswa kohloko noncedo kulungiselelo lophicotho-zincwadi ngokusetyenziswa kwamaxwebhu onke entengiselwano asemva kophicotho-zincwadi.

Imimandla emithathu:

- Ukusetyenziswa kwekhadi lemali-mboleko;
- Ivenkile encinane yepalamente;
- Iincwadi nezixhobo zokubhala; kunye
- Neenjongo ezimiselwe kwangaphambili

Uhlolo lokulandela lwaqhutywa kuhloko oluqukunyelweyo kunyaka ongaphambili.

Iyunithi ilandele rhoqo ngokunjalo nakuluphi na uPhicotho-zincwadi lwaNgaphakathi kunye nokufunyenwe nguMphicotho-zincwadi lwaNgaphakathi kunye nokufunyenwe nguMphicothi-zincwadi Jikelele ukuququzelela ukuqukunyelwa kwisithuba esifunekayo esibekiweyo.

Uphando lokulahleka kolawulo lwaqhutywa ngelahleko okokuba icinywe apho kuyimfuneko okanye ifunyanwe kwakhona xa kufanelekile.

Iyunithi iqhubile ukusebenza njengonxibelelanisi phakathi kweWCPP neSebe leNkulumbuso elithu liqhube umsebenzi woPhicotho-zincwadi njengekonzo ye-arhente, ibandakanya neKomiti yoPhicotho-zincwadi.

11. UPHICOTHO-ZINCWADI LWANGAPHAKATHI NEEKOMITI ZOPHICOTHO-ZINCWADI

UPhicotho-zincwadi lwangaphakathi inikezela ngolawulo oluzimeleyo, ingqinisekiso yenjongo kunye neenkonziso zengcebiso eziyilelwe ukwangezelela ixabiso nokuphuculwa okuqhubekayo kwemisebenzi yeziko. Lunceda iziko ekufezekiseni iinjongo zalo ngokuzisa indlela elungelelanisiweyo, ecwangcileyo ukulungiselela uvavanyo nophuculo loLawulo olufanelekileyo, uLawulo loMngcipheko kunye neenkqubo zoLawulo.

Le misebenzi ingundoqo ilandelayo iqhutywa ngolu hlobo:

- Ukuvavanya nokwenza izindululo ezifanelekileyo ukulungiselela ukuphucula iinkqubo zoLawulo ekufezekiseni iinjongo zeziko;
- Ukuhlela ukufaneleka nokusebenza nokunikela kuphuculo lwenkqubo yolawulo lomngcipheko; kunye
- Ukunceda iGosa eliNika iNgxelo ekugcineni ulawulo olufanelekileyo nolusebenzayo ngokuvavanya olo lawulo ukumisela ukusebenza kwalo nokufaneleka, ngokuhlisa izindululo zokwandisa okanye zokuphucula.

Imisebenzi elandelayo yengqiniseko yamkelwa yaze yaqunjelwa kwisiCwangciso soPhicotho-zincwadi lwaNgaphakathi wama-2016/17:

- Ukhuseleko lwesakhiwo;
- IiNkonzo zoLwimi – linguqulelo;
- IiNtlawulo eziKhutshelweyo;
- IiNkonzo zoMthetho;
- IsiCwangciso sokuLungiswa kweNtlekele; kunye
- NoLawulo lweICT.

IKomiti yoPhicotho-zincwadi isekwe njengequmrhu lokongamela, elinikezela ngolongamelo oluzimeleyo kulawulo, ulawulo lomngcipheko neenkqubo zoLawulo kwiZiko, ebandakanya ulongamelo novavanyo ngokutsha koku kulandelayo:

- Umsebenzi woPhicotho-zincwadi lwaNgaphakathi;
- Umsebenzi woPhicotho-zincwadi lwaNgaphandle (uMphicothi-zincwadi Jikelele woMzantsi Afrika - AGSA);
- Ucwangciso-zincwadi nokunikwa kwengxelo;
- IMigaqo-nkqubo yoCwangciso-zincwadi;
- Uvavanyo lolawulo lweAGSA nengxelo yophicotho-zincwadi;
- Uvavanyo lokuBekwa kweliso kwasenyakeni;
- ULawulo loMngcipheko;
- ULawulo lwaNgaphakathi;
- IiNjongo eziMiselwa kwaNgaphambili; kunye
- NoPhando lweNqobo ezisesikweni nolwaseNkundleni.

Itheyibhile engasezantsi ibhengeza ingcaciso efanelekileyo ngamalungu ekomiti yophicotho-zincwadi:

Igama	IziQinisekiso	Ngaphakathi okanye ngaphandle	Ukuba kungaphakathim, isikhundla kwiWCPP	Umhla wokuqeshwa	Umhla wokurhoxa
Mnu. Mervyn Burton	CA(SA); CFP; B Compt (Hons); B Compt;	Ngaphandle	01 Janyuwari 2012	N/A	8
Mnu. Louw Van der Merwe	CA(SA); ACMA; CIA; CISA; CRMA	Ngaphandle		Isivumelwano saphela ngoNovemba 2016	8
Mnu. Zaid Manjra	Master of Business Leadership (MBL); CA (SA) Cost & Management Accountant – CIMA (Passed Finalist)	Ngaphandle		Urhoxile ngoEprelil 2016	2
Nksk. Merle Kinnes	BA; LLB; Certificate Forensic Examination; Attorney of the High Court of SA.	Ngaphandle	1 Janyuwari 2016	N/A	9
Mnu. Yaseen Ismail	CA (SA), RA, Tax (Hons), CFE	Ngaphandle	1 Meyi 2016	N/A	7
Mnu. Jeremy James Fairbairn	Certificate in General Management and Consultancy; Hons B Com (Bus. Management), B. Com (Hons.), Higher Diploma in Education; B COM (LAW),	Ngaphandle	1 Janyuwari 2017 (Isithuba sesibini)	N/A	1

12. INGXELO YEKOMITI YOPHICOTHO-ZINCWADI

Kungovuyo ukunikezela le ngxelo yethu elungiselelwe unyaka-mali ophela ngomhla wama-31 kuMatshi 2017.

UXanduva lweKomiti yoPhicotho-zincwadi

IKomiti yoPhicotho-zincwadi inika ingxelo eyiqulunqileyo kunye noxanduva lwayo oluvela **kwiCandelo lama-47** loMthetho woLawulo lweMali yePalamente neZindlu zoWiso-mthetho zePhondo (**FMPPLA**) kunye neMithetho yeCandelo loLawulo-mali **3.1**. IKomiti yoPhicotho-zincwadi inika ingxelo ngokunjalo yokokuba yamkele iMigqaliselo yeSikhombisi efanelekileyo esesikweni, iyilawule imicimbi yayo ngokuhambelana nale Migqaliselo yaye ilwenze lonke uxanduva lwayo njengoko luqulathwe apha.

Ukusebenza koLawulo lwaNgaphakathi

Ngokuhambelana neFMPPLA kunye neMithetho yeCandelo loLawulo-mali uPhicotho-zincwadi lwaNgaphakathi linikeze iKomiti yoPhicotho-zincwadi ngengqiniseko efanelekileyo yokokuba ulawulo lwangaphakathi lwanele yaye luyasebenza. Oku kufezekiswe ngesicwangciso esamkelwayo esisekwe

kumngcipheko sophicotho-zincwadi lwaNgaphakathi luvavanya ukwanela kolawulo ukuthintela imingcipheko yaye iKomiti yoPhicotho-zincwadi yabeka iliso kumiliselwemisebenzi yokulungisa.

Unxibelelwano olulandelayo lwamkelwa yiKomiti yoPhicotho-zincwadi ze lwaqakunjelwa luphicotho-zincwadi kwesi sithuba sonyaka siphantsi kovavanyo:

- UKhuseleko lwesakhiwo;
- IiNkonzo zoLwimi – linguqulelo;
- IiNtlawulo eziKhutshelweyo;
- IiNkonzo zoMthetho;
- IsiCwangciso sokuLungiswa kweNtlekele; kunye
- NoLawulo lweICT

Imimandla yophuculo, njengoko iqatshelwe luphicotho-zincwadi lwaNgaphakathi ngethuba lokwenziwa komsebenzi walo, yavunywa ngabalawuli. IKomiti yoPhicotho-zincwadi ibeka iliso umiliselwemisebenzi ekuvunyelwene ngayo rhoqo ngekota.

ULawulo lwaseNyakeni kunye neNgxelo yarhoqo ngeNyanga/ngeKota

IKomiti yoPhicotho-zincwadi yanelisekile kokuqulathweyo nokulunga kolawulo lwarhoqo ngekota enyakeni neengxelo zokwenziwa komsebenzi ezikhutshwe apha kunyaka ophantsi kovavanyo liGosa eliNika iNgxelo leZiko ngokwemiqathango yoLawulo lweMali yePalamente noMthetho weZindlu zoWiso-mthetho zePhondo. **(FMPPLA)**

UVavanyo lweNgxelo zeMali

IKomiti yoPhicotho-zincwadi:

- ivavanye ngokutsha yaze yaxoxa iNgxelo eziPhicothiweyo zeMali zoNyaka ekufuneka zibandakanywe kwiNgxelo yoNyaka, kunye noMphicothi-zincwadi Jikelele woMzantsi Afrika (AGSA) kunye neGosa eliNika iNgxelo;
- ivavanye iinguqu kwimigaqo-nkqubo yocwangciso-zincwadi neendlela njengoko kuchaziwe kwiiNgxelo zoNyaka zeMali;
- ivavanye ulungelelwano lwemathiriyeli evela kuphicotho-zincwadi lweWCPP.

Uhambelwano

- IKomiti yoPhicotho-zincwadi izivavanyile iinkqubo zeziko ukulungiselela uhambelwano nezibonelelo ezisemthethweni nezilawulayo;

INGcaciso yoMsebenzi

- IKomiti yoPhicotho-zincwadi iyivavanyile ingcaciso ngeenjongo ezimiswe kwangaphambili njengoko kuchaziwe kwiNgxelo yoNyaka;

INgxelo yoMphicothi-zincwadi Jikelele woMzantsi Afrika

IKomiti yoPhicotho-zincwadi:

- izivavanyile iimpendulo zeNgxelo yoLawulo lweAGSA naBalawuli ngoko;
- rhoqo ngekota isicwangciso somiliselwemisebenzi zivavanyiwe kulungiselelwa imiba yophicotho-zincwadi ephakanyiswe kunyaka ongaphambili.
- Ilangene neAGSA ukuqinisekisa ngento yokuba akukho micimbi ingasonjululwanga ethe yavela kuphicotho-zincwadi olulawulayo.

Imisebenzi yolungiso kwinkcukacha zokufunyenweyo okuphakanyiswe yiAGSA ibekwa iliso yiKomiti yoPhicotho-zincwadi rhoqo ngekota.

IKomiti yoPhicotho-zincwadi iyangqinelana yaye iyamkela imbono yeAGSA ebhekiselele kwiiNgxelo zoNyaka zeMali, yaye icebisa okokuba ezi Ngxelo zoNyaka ziMali ziPhicothiweyo mazamkelwe ze zifundwe kunye nengxelo yeAGSA.

IKomiti yoPhicotho-zincwadi income iZiko ngokugcina imbono yophicotho-zincwadi engenaziphene kungekho mathiriyeli efunyenweyo.

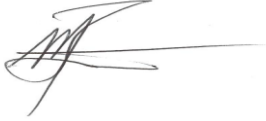

Mervyn Burton
USihlalo weKomiti yoPhicotho-zincwadi
IPalamente yePhondo yeNtshona Koloni
10 Agasti 2017

IPALAMENTE YEPHONDO LENTSHONA KOLONI



ISIGABA D ULAWULO LWEMICIMBI YABASEBENZI

1. INTSHAYELELO

Icandelo leMicimbi yaBasebenzi kwiNngxelo yoNyaka libonelela ngengcaciso enzulu kwimisebenzi enxulumene nemicimbi yabasebenzi beWCPP kunyaka ophantsi kovavanyo. Uninzi lwengcaciso luthande ukuba ziinkcukacha zamanani, yaye uhlalelo lubandakanyiwe ukubonelela abafundi ukuba babe nengqiqo engcono yempembelelo okanye yembonakalo yeenkcukacha zamanani ezibonakalisiweyo.

Ulawulo lwemicimbi yabasebenzi lufudukele kakhulu kwinkonzo yeqhinga, eyangezelela ixabiso yaye oku kuya kubonakala kule Nngxelo yoNyaka.

QAPHELA: *Nceda qaphela into yokuba yonke ingcaciso yeenkcukacha zamanani enikezelweyo, amanani aya kubhekiselela kubo bonke abasebenzi abaqeqeshwe kulo nyaka-mali wonke. Apho kuphela kuchazwe okokuba "Njengoko enjalo ngomhla wama-31 kuMatshi 2016 okanye ngomhla woku-1 kuEpreli 2017" amanani abonisa ubume ngoloo suku.*

2. IQHINGA LEMICIMBI YABASEBENZI

Ngeli thuba ekujoliswe kuko kwiQhinga leHR langaphambili leminyaka emihlanuligciniwe, ekujoliswe kuko kwiQhinga elikhoyo leHR kukuqulunqwa ngokutsha.

Ummandla ongundoqo ekujoliswe kuko yayikukufunyanwa kwenkqubo ehlangeneyo yemicimbi yabasebenzi, ulawulo lwemali nokuthengwa kwempahla. Iyaqikelelwa into yokokuba uhlanganiso olwandileyo luya kwandisa kakhulu kuphela kuqulunqo ngokutsha kweenkqubo zentengiselwano nokunikwa kwengxelo, kodwa ngokunjalo kuvumele abasebenzi ukuba bazilahlele kakhulu ekongezeleleni ixabiso, iinkqubo ezintsha zemimicimbi yabasebenzi.

Inkqubo yophuhliso lwamakhono ombutho ngokubanzi, ebizwa ngokuba yiProjekti GROW, eqalisa ngoOktobha 2015, yaqhutywa kunyaka-mali wonke ka-2016/17. Uqeqesho luzama ukwakha isiseko esiqinileyo ekuthi kwabelwane phakathi kwabo bonke abasebenzi yaye inikezela amakhono abalulekileyo athi adingeke ukulugiselela ukusebenza kakuhle komntu ngamnye. Kwingcebiso evela kucweyo olwalubanjwe ngoNovemba 2016, izibonelelo zomntu ngamnye zibonakala zilungile kakhulu nabasebenzi abangama-92% abachaze into yokokuba bayayonwabela inkqubo, ama-86% achaze into yokokuba iyabanceda kubume bomsebenzi wabo ze ama-84% achaza into yokokuba inempembelelo elungileyo kubo kubomi babo ngokubanzi.

Itheyibhile engasezantsi ibonisa olunye lolawulo lwemicimbi yabasebenzi nemigqaliselo yembonakalo yombutho kwiminyaka emihlanu edlulileyo:

	2010/ 2011	2011/2012	2012/ 2013	2013/2014	2014/2015	2015/ 2016
*Inkcitho yabasebenzi	24,5 million	27 million	32 million	39 million	46 million	49 million
Umlinganiselo weZithuba ezingazaliswanga	10%	17%	9,3%	6,6%	3,8%	4,8%
Inani labasebenzi	78	78	88	99	101	99
Abaqheshiweyo	15	12	16	15	11	12
Abarhoxileyo	6	9	4	3	5	5
Inkcitho yabasebenzi	8.6	7.04	5	6	8.18	9
Umlinganiselo weZithuba ezingazaliswanga	23	19	12	12	12	16

*Amanani email alungelelanisiweyo

3. UBUME BOMBUTHO njengoko bunjalo ukuza kuthi ga kowama- 31 kuMatshi 2017

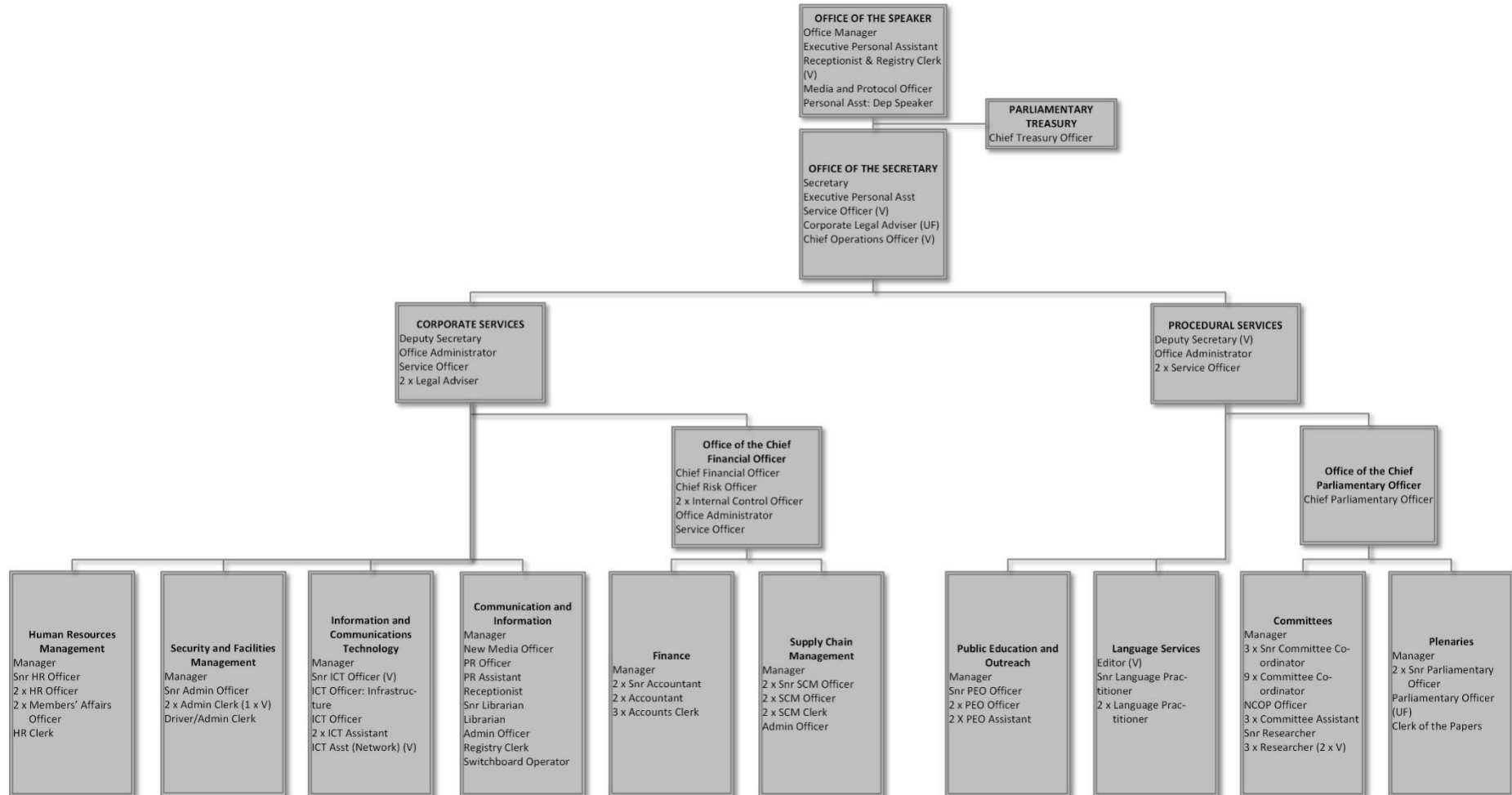

4. INKCITHO

IWCPP ulumisela uhlahlo lwabiwo-mali lwayo ngokwemiqathango yeenkqubo ezichazwe kakuhle. IiTheyibhile ezilandelayo zishwankathela inkcitho yokugqibela ephicothiweyo ngokwenkqubo (ITheyibhile 4.1) nangamanqanaba emivuzo (ITheyibhile 4.2). Ingakumbi, zibonelela ngengqiqo yesixamali esichithiweyo kwiindleko zabasebenzi ngokuhambelana neenkqubo nganye okanye ngamanqanaba omvuzo.

AMANQAKU:

- a) Abanye abasebenzi babaqeshwe kwinqanaba elinye lomvuzo kwisithuba sonyaka-mali. Baya kuboniswa ngoko kwinqanaba elingaphezulu kwelinye okunomphumela wesambuku sabasebenzi abonakala ngathi awalingani.
- b) Kukho umahluko phakathi kwenkcitho yabasebenzi kwiingxelo yemali kunye nenkcitho yabasebenzi kwiingxelo yonyaka. Oku kube ngumphumela woguqulelo olusika kubalo-mali lwemali ezinkozo elungelelanisiweyo ukuya kubalo-mali lokufumana. Iingxelo zemali zibandakanya izibonelelo ezilungiselelwe izibonelelo zabasebenzi ezingezizo iintlawulo ezizizo, phakathi kwezinye.

4.1 IiNdleko zaBasebenzi ngokweNkqubo, 2016/17

Inkqubo	Inkcitho yabasebenzi (R'000)	Inkcitho epheleleyo (R'000)	Indleko zabasebenzi ngokwe-% yenkcitho epheleleyo	Umdilili wendleko zenkcitho ngomsebenzi ngamnye (R'000)	Inkcitho yabasebenzi (R'000)
Inkqubo 1 (ULawulo)	36 492	55 228	807	66%	521
Inkqubo 3 (IiNkonzo zePalamente)	16 800	22 479	303	75%	494
IYonke	53 292	77 707	1 110	69%	498

**Esi sixa-mali asibandakanyi ulwabiwo-mali olusemthethweni olulungiselelwe amaLungu eWCPP kunye neNkqubo 2: Izakhiwe neZibonelelo zamaLungu namaQela ezoPolitiko.*

Inkqubo 3 ngokwembali inabasebenzi abambalwa kuneNkqubo 1 ngenxa yamacandelo amaninzi aqulathwe yiNkqubo 1. La abandakanya ii-ofisi ekaSomlomo nekaNobhala. Ngomhla wama-31 kuMatshi 2017, kukho abasebenzi abangama-63 kwiNkqubo 1 nama-32 kwiNkqubo 3.

4.2 IiNdleko ngokwamaNqanaba eMivuzo, 2016/17

AmaNqanaba eMivuzo	Inani labasebenzi	Inkcitho yabasebenzi R'000	I-% yeendleko ezipheleleyo zabasebenzi	Umdilili wendleko zenkcitho ngomsebenzi ngamnye R'000
Abangenakhono ngokupheleleyo(Inqanaba A1 – B1)	5	1063	2%	213
Abanamakhono aphezulu (Inqanaba B2 – C3)	63	23919	45%	380

INgxelo yoNyakamali ka 2016/17
IVoti 2: IPalamente yePhondo leNtshona Koloni
Isigaba D: uLawulo lweMicimbi yaBasebenzi

Amagcisa anekhono (Inqanaba C4-C5)	19	10736	20%	565
Abalawuli abaphezulu (Inqanaba D1 – D3)	13	11969	22%	920
Abalawuli abayiNtloko (Inqanaba D4 – E2)	4	5547	10%	1387
Abaqeqeshwa besengqeshweni	3	58	0.1%	19
Bebonke	107	53292	100%	498

* Ezinye iintlawulo zibhekiselele kwi-inshorensi yobomi babasebenzi abahlawulwa rhoqo ngenyanga kulungiselelwa bonke abasebenzi.

4.2.1 IiNdleko ngokwamaQela abemi, 2016/17

Ubume babaxhamli	Inani labasebenzi	Iindleko zabasebenzi ngokohlanga R'000	I-% zenkcitho ngomsebenzi ngamnye
AbaNtsundu	25	11133	21%
Ama-Indiya	5	3126	6%
AbeBala	60	30143	57%
AbaMhlophe	14	8832	17%
Abaqeqeshwa besengqeshweni nezinye iintlawulo	3	58	0.1%
Bebonke	107	53292	100%

4.2.2 IiNdleko ngokweSini, 2016/17

Ubume babaxhamli	Inani labasebenzi	Iindleko zabasebenzi ngokwesini	I-% zenkcitho ngomsebenzi ngamnye
Amadoda	54	30718	57%
Amabhinqa	50	22516	42%
Abaqeqeshwa besengqeshweni nezinye iintlawulo	3	58	0.1%
Bebonke	107	53292	100%

Itheyibhile ezilandelayo zinikezela ngesishwankathelo ngokwenkqubo (iTheyibhile 4.3) kunye namanqanaba emivuzo ngokwepesenti yeendleko ezipheleleyo zabasebenzi (iTheyibhile 4.4), kunye namanqanaba emivuzo njengepesenti yeendleko ezipheleleyo zabasebenzi ezilungiselelwe loo manqanaba (iTheyibhile 4.5) enkcitho eyenziweyo ngenxa yemivuzo, imbuyekezo yokusebenza ngaphezulu kwexesha, isibonelelo sezindlu nenkxaso yonyango. Ezi theyibhile azibandakanyi abafunda besengqeshweni nezinye iintlawulo njengoko kuchaziwe ngasentla.

4.3 Imivuzo, Intlawulo yokusebenza ngaphezulu kwexesha elimiselweyo, Isibonelelo sezindlu noNcedo loNyango ngokwenkqubo, 2016/17

Inkqubo	Imivuzo	Intlawulo yokusebenza ngaphezulu kwexesha elimiselweyo	Isibonelelo sezindlu	UNcedo loNyango
---------	---------	--	----------------------	-----------------

INgxelo yoNyakamali ka 2016/17
IVoti 2: IPalamente yePhondo leNtshona Koloni
Isigaba D: uLawulo lweMicimbi yaBasebenzi

	Isixamali R'000	Imivuzo njenge- % yeendleko zabasebenzi ngokwenkqubo	Isixamali R'000	Intlawulo yokusebenza ngaphezulu kwexesha elimiselweyo njenge- % yeendleko zabasebenzi	Isixamali R'000	HOA njenge- % yeendleko zabasebenzi	Isixamali R'000	UNcedo loNyango njenge- % yeendleko zabasebenzi
Inkqubo 1	25650	52%	122	0.25%	1,855	3.75%	377	0.76%
Inkqubo 3	11547	23%	168	0.34%	1,174	2.38%	254	0.51%
IYonke	37197	75%	290	0.59%	3,029	6.13%	631	1.28%

4.4 Imivuzo, Intlawulo yokusebenza ngaphezulu kwexesha elimiselweyo, Isibonelelo sezindlu noNcedo loNyango ngokwamanqanaba emivuzo, 2016/17 (ipesenti yeendleko ezipheleleyo zabasebenzi)

Amanqanaba eMivuzo	Imivuzo		Intlawulo yokusebenza ngaphezulu kwexesha elimiselweyo		Isibonelelo sezindlu		UNcedo loNyango	
	Isixamali R'000	Imivuzo njenge- % yeendleko zabasebenzi ngokwenkqubo	Isixamali R'000	Intlawulo yokusebenza ngaphezulu kwexesha elimiselweyo njenge- % yeendleko zabasebenzi	Isixamali R'000	HOA njenge- % yeendleko zabasebenzi	Isixamali R'000	UNcedo loNyango njenge- % yeendleko zabasebenzi
Abangenakho no ngokupheleleyo (Inqanaba A1 – B1)	590	1.19%%	5	0.01%	159	0.32%	-	-
Abanamakhono aphezulu (Inqanaba B2 – C3)	16541	33.48%	146	0.3%	2095	4.24%	417	0.84%

INgxelo yoNyakamali ka 2016/17
IVoti 2: IPalamente yePhondo leNtshona Koloni
Isigaba D: uLawulo lweMicimbi yaBasebenzi

Amagcisa anekhono (Inqanaba C4-C5)	7578	15.34%	127	0.26%	774	1.57%	116	0.24%
Abalawuli abaphezulu (Inqanaba D1 – D3)	8484	17.17%	12	0.02%	-	-	61	0.12%
Abalawuli abayiNtloko (Inqanaba D4 – E2)	4004	8.1%	-	-	-	-	37	0.07%
Bebonke	37197	75.29%	290	0.59%	3029	6.13%	631	1.28%

4.5 Imivuzo, Intlawulo yokusebenza ngaphezulu kwexesha elimiselweyo, Isibonelelo sezindlu noNcedo loNyango ngokwamanqanaba emivuzo, 2016/17 (ipesenti yamanqanaba emivuzo awahlukeneyo)

Amanqanaba eMivuzo	Imivuzo		Intlawulo yokusebenza ngaphezulu kwexesha elimiselweyo		Isibonelelo sezindlu		UNcedo loNyango	
	Isixamali R'000	Imivuzo njenge-% yeendleko zabasebenzi ngokwe-nkqubo	Isixamali R'000	Intlawulo yokusebenza ngaphezulu kwexesha elimiselweyo njenge-% yeendleko zabasebenzi	Isixamali R'000	HOA njenge-% yeendleko zabasebenzi	Isixamali R'000	UNcedo loNyango njenge-% yeendleko zabasebenzi
Abangenakhono ngokuphelleyo (Inqanaba A1 – B1)	590	57%	5	0.49%	159	16%	-	-
Abanamakhono aphezulu (Inqanaba B2 – C3)	16541	75%	146	0.61%	2095	9.46%	417	2%
Amagcisa anekhono	7578	86%	127	1.18%	774	9%	116	1.33%

(Inqanaba C4-C5)								
Abalawuli abaphezulu (Inqanaba D1 – D3)	8484	77%	12	0.10%	-	-	61	0.55%
Abalawuli abayiNtloko (Inqanaba D4 – E2)	4004	62.49%	-	-	-	-	37	0.57%
Bebonke	37197	75.41%	290	0.54%	3029	6.13%	631	1.28%

5. INGQESHO NEZITHUBA EZINGAZALISWANGA

Ezi theyibhile zilandelayo zishwankathela inani lezithuba, (ezixhaswa ngemali nezingaxhaswa ngamali), kuluhlu lwabasebenzi, inani labasebenzi kunye nemilinganiselo yezithuba ezingazaliswanga. Ingcaciso ethiwe thaca ngokuhambelana nemiba emithathu engundoqo, okt. Inkqubo (iTheyibhile 5.1), inqanaba lemivuzo (iTheyibhile 5.2) nemisebenzi ebalulekileyo.

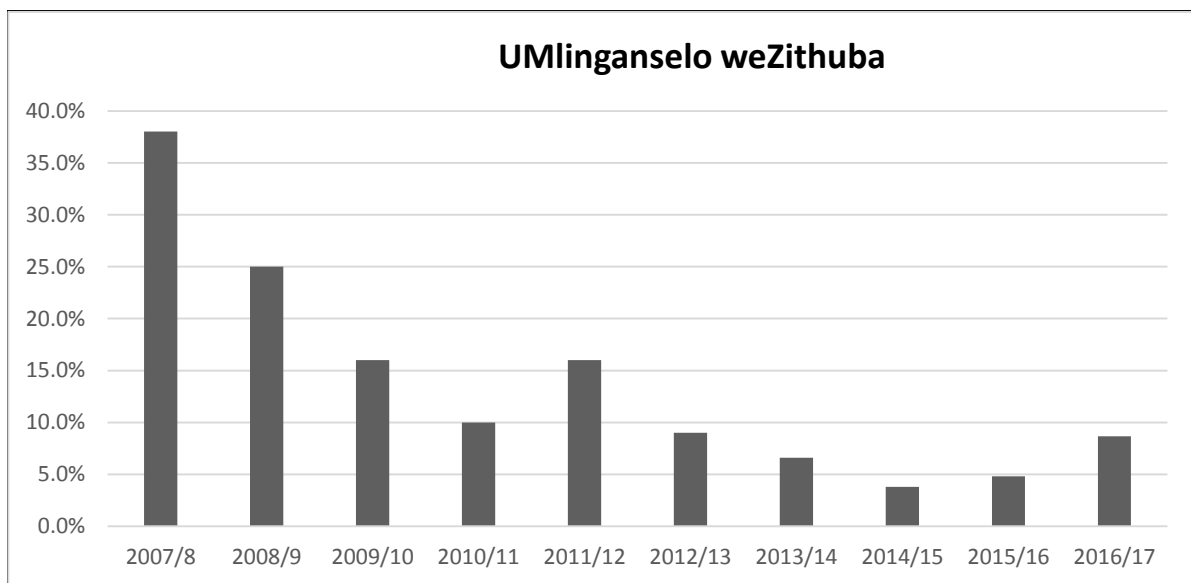

Kubekho ukuhla kumlinganiselo weWCPP wezithuba ezingazaliswanga ukususela ku-2007/2008. I WCPP iqalise ngephulo lokufunwa kwabasebenzi ngokumiliselwa komndilili lomvuzo ofanelekileyo wemarike yabasebenzi. Ababini abathathe umhlalaphantsi ngonyaka omnye kube nomphumela ombi kumlinganiselo weWCPP wezithuba ezingazaliswanga ngo-2016/17.

5.1 Ingqesho neziThuba ezingazaliswanga ngokweNkqubo, umhla wama-31 kuMatshi 2017:

Inkqubo	Inani lezithuba	Inani lezithuba ezixhaswa ngemali	Inani lezihuva ezizalisiweyo	Umlinganiselo wezithuba ezingazaliswanga	Umlinganiselo wezithuba ezingazaliswanga ezilungiselelwe izithuba
---------	-----------------	-----------------------------------	------------------------------	--	---

INgxelo yoNyakamali ka 2016/17
IVoti 2: IPalamente yePhondo leNtshona Koloni
Isigaba D: uLawulo lweMicimbi yaBasebenzi

					ezixhaswa ngemali
Inkqubo 1	72	70	63	12.5%	10%
Inkqubo 3	36	34	32	11.00%	5.88%
IYonke	108	104	95	12%	8.6%

5.2 INgqesho neziThuba ezingazaliswanga ngokwamaNqanaba, umhla wama-31 kuMatshi 2017:
Ingcaciso kwimeko nganye ibonisa isimo ukuza kuthi ga ngomhla wama-31 kuMatshi 2017. Ukulungiselela ukubonisa utshintsho kubasebenzi ngethuba eliphantsi kovavanyo, nceda ubhekiselele kwiCandelo 7 lale ngxelo.

Inqanaba lomvuzo	Inani lezithuba	Inani lezithuba ezixhaswa ngemali	Inani lezihuva ezizalisiweyo	Umlinganiselo wezithuba ezingazaliswanga	Umlinganiselo wezithuba ezingazaliswanga ezilungiselelwe izithuba ezixhaswa ngemali
Abangenakhono ngokupheleleyo (Inqanaba A1 – B1)	4	4	4	-	-
Abanamakhono aphezulu (Inqanaba B2 – C3)	64	64	56	12.5%	12.5%
Amagcisa anekhono (Inqanaba C4-C5)	19	19	18	5.26%	5.26%
Abalawuli abaphezulu (Inqanaba D1 – D3)	16	13	13	18.75%	-
Abalawuli abayiNtloko (Inqanaba D4 – E2)	5	5	4	20%	20%
Ewonke	108	104	95	12%	8.65%

5.3 INgqesho neziThuba ezingazaliswanga ngokweMisebenzi ebalulekileyo, umhla wama-31 kuMatshi 2017:

Akubangakho misebenzi ibalulekileyo ethe yachongwa ekuqaleni konyaka-mali ka-2016/17.

6. INGCACISO YENKONZO YABALAWULI ABAPHEZULU

6.1 Ukuzaliswa kweZithuba zeNkonzo yaBalawuli abaPhezulu:

litheyibhile ezikweli candelo zinikezela ngengcaciso engengqesho nezithuba ezingazaliswanga njengoko ibhekiselele kumalungu eNkonzo yabalawuli abaPhezulu ngokwenqanaba lomvuzo. Inikezela ngokunjalo ngengcaciso kupapasho nokuzaliswa kwezithuba zeNkonzo yaBalawuli abaPhezulu. Imiqathango yemithetho yeNkonzo kaRhulumente ayisebenzi kwiWCPP yaye, ngoko, akunikwanga ngxelo ngayo.

Ingcaciso yezithuba zeNkonzo yaBalawuli abaPhezulu njengoko injalo ngomhla wama-31 kuMatshi 2017

Inqanaba leSMS	Inani lezithuba zeSMS ezixhaswa ngemali	Inani lezithuba zeSMS ezizalisiweyo	I-% lezithuba zeSMS ezizalisiweyo	Inani elipheleleyo lezithuba zeSMS ezixhaswa ngemali	I-% lezithuba zeSMS ezingazaliswanga
E2	1	1	100%	-	-
E1	2	1	50%	1	50%
D4	2	2	100%	-	-
Ewonke	5	4	75%	1	25%

Ukupapashwa nokuzaliswa kwezithuba zeNkonzo yaBalawuli abaPhambili zesithuba somhla wama-1 kuEpreli 2016 nomhla wama-31 kuMatshi 2017

Akukho lupapasho.

7. UVAVANYO LOMSEBENZI

Izithuba ezisixhenxe zavavanywa kunyaka-mali ka-2016/17. Ezithathu kwezi zithuba bezizitsha, yaye ngoko azibangelanga ukuhlaziywa kwamanqanaba omvuzo. Ezibini zihlaziyiwe kumanqanaba azo asele ekho.

7.1 Imbonakalo yabasebenzi abazithuba zabo zihlaziyiweyo ngenxa yokuba izithuba zabo zihlaziyiwe:

Imisebenzi	Inani labasebenzi	Inqanaba lokuqala	INqanaba loVavanyo loMsebenzi
-	-	-	-

Itheyibhile elandelayo ishwankathela inani lezehlo apho amanqanaba omvuzo athe ayidlula igreyidi emiselwe luvavanyo lomsebenzi. Izizathu zeyantlukwano zinikezelwe kwisihlo ngasinye.

7.2 Abasebenzi abanamanqanaba emivuzo engaphezulu kwalawo amiselwe luvavanyo lomsebenzi ngokomsebenzi:

Imisebenzi	Inani labasebenzi	Inqanaba lovavanyo lomsebenzi	Inqanaba lomvuzo	Izizathu zeyantlukwano
UMabhalane	1	B3	B5	Historical Grade Creep
Ipesenti yabo baqeshiweyo				1%

Aba basebenzi barhangqwe bonke bomvu kunye nemithetho-siseko ethe ngqo esebenzayo kwimivuzo yabo.

Itheyibhile elandelayo ishwankathela abaxhamli yoku kungasentla ngokohlanga, isini nabalimeleyo.

7.3 Imbonakalo yabasebenzi abanamanqanaba emivuzo angaphezulu kulawo amiliselwe luvavanyo lomsebenzi

Umxhamli	AbaNtsundu	Ama-Indiya	AbeBala	AbaMhlophe	Bebonke
Amabhinqa	-	-	1	-	1
Amadoda	-	-	-	-	-
Bebonke	-	-	1	-	-
Abasebenzi abalimeleyo	-	-	-	-	-

8. IINGUQU ZENGQESHO

Inani elipheleleyo labasebenzi abamivuzo idlule igreyidi emiselwe luvavanyo lomsebenzi ngo-2016/17	1
---	----------

Eli candelo linikezela ngengcaciso ezi ngeenguqu kwinqesho kwisithuba sonyaka-mali. Umlinganiselo wengeniso ubonisa iindlela kwimbonakalo yengqesho yeWCPP. Itheyibhile ezilandelayo zinikezela ngesishwankathelo semilinganiselo yengeniso ngokwenqanaba lemivuzo.

8.1 Imilinganiselo yengeniso yonyaka ngokwenqanaba lemivuzo kwisithuba somhla woku-1 kuEpreli 2015 ukuya kumhla wama-31 kuMatshi 2017

Inqanaba lomvuzo	Inani lezithuba ngokwenqanaba lomvuzonjeng oko injalo ngomhla woku-1 kuEpreli 2016	Inqesho nokukhutshelwa kwiWCPP		Ukurhoxiswa nokukhutshwa kwiWCPP	Umlinganiselo wengeniso
		Ngaphakathi	Ngaphandle		
Abangenakhono ngokupheleleyo (Inqanaba A1 – B1)	5	-	-	1	20%
Abanamakhono aphezulu (Inqanaba B2 – C3)	60	-	3	7	11.66%
Amagcisa anekhono (Inqanaba C4-C5)	17	-	2	1	5.88%
Abalawuli abaphezulu (Inqanaba D1 – D3)	13	-	-	-	-
Abalawuli abayiNtloko (Inqanaba D4 – E2)	4	-	-	-	-
Inani labasebenzi elipheleleyo	99	-	5	9	9%
Abaqeqeshwa besengqeshweni	-	-	3	-	

IWCPP ibe nakho ukuguquka kakhulu ngokubhekiselele kwingqesho nokurhoxa kwisithuba seminyaka emithandathu edlulileyo.

	2011/12	2012/13	2013/14	2014/15	2015/16	2016/17
Ingqesho	12	19	15	5	11	5
Ukurhoxa	9	5	3	3	5	9
Umdilili	4:3	3,8:1	5:1	1,7:1	2,2:1	1:1.8

Umdilili ophezulu wengqesho nokurhoxa wachazwa ngo-2013/2014 xa uthe waphinda-phinda kunalowo wawunjalo kwiminyaka emithandathu eyadlulayo. IWCPP ibe yimpumelelo kakhulu ekulungiseni inkxalabo ephakanyisiweyo ngokubhekiselele kumlinganiselo ophezulu wezithuba ezingazaliswanga.

	2011/12	2012/13	2013/14	2014/15	2015/16	2016/17
Vacancy rate	16%	8%	6.6%	3.8%	4.8%	8.65%

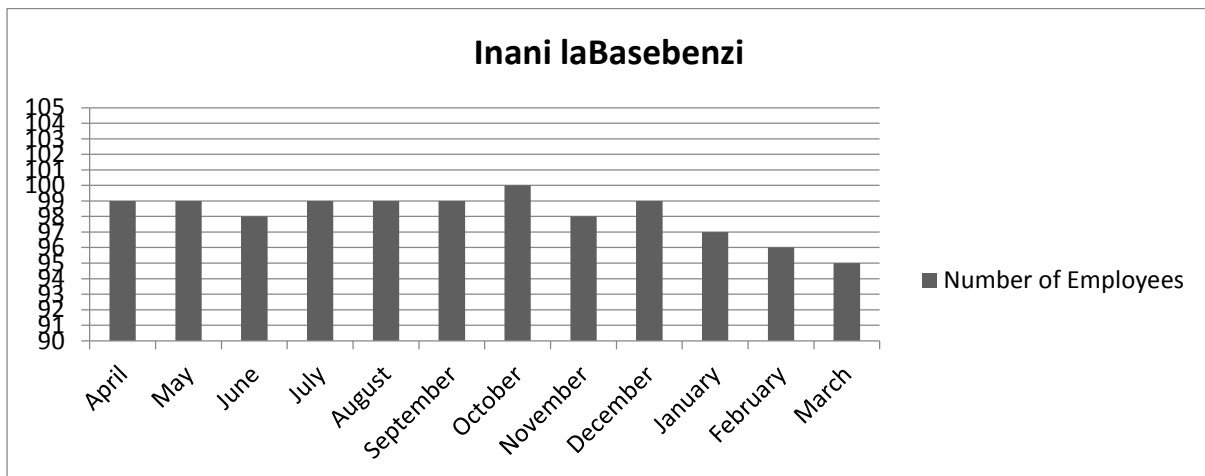

Uluhlu lwabasebenzi lweWCPP luhlile kwisithuba salo nyaka-mali. Bahlanu abaqeshiweyo ngeli thuba isithuba sabasebenzi silishiyile iziko. Ababini kubasebenzi abasithuba bathatha umhlalaphantsi, esinye isivumelwano somqeshwa safikelela esiphelweni ze omnye umqeshwa wagxothelwa ukungaziphathi kakuhle.

8.2 Imilinganiso yonyaka yengeniso ngengqesho ebalulekileyo elungiselelwe isithuba somhla woku-1 kuEpreli 2016 ukuya kumhla wama-31 kuMatshi 2017

Ayikho

8.3 Izizathu ezibangela abasebenzi bayishiye iWCPP

Uhlobo lokurhoxa	Inani	% yesambuku
Ukubhubha	-	-
Ukurhoxa	5	55.55%
Ukuphela kwesivumelwano	1	11.11%
Ukugxothwa – izizathu zokusebenza	-	-

INgxelo yoNyakamali ka 2016/17
IVoti 2: IPalamente yePhondo leNtshona Koloni
Isigaba D: uLawulo lweMicimbi yaBasebenzi

Ukugxothwa – ukungasebenzi ngokwanelisayo	1	11.11%
Ukuyekiswa ngenxa yokungaphili	-	-
Ukuhlala phantsi	2	22.22%
Okunye	-	-
Ukukhutshelwa kwamanye amasebe eNkonzo kaRhulumente	-	-
Zizonke	9	8.65%
Inani elipheleleyo labasebenzi abemkileyo njenge-% yengqesho epheleleyo		
Abaqeqeshwa besengqeshweni	1	

	2011/12	2012/13	2013/14	2014/15	2015/16	2016/17
Umlinganise lo wezithuba ezingazalis wanga	16%	8%	6.6%	3.8%	4.8%	8.65%

8.4 Ukunyuselwa ngesithuba esibalulekileyo:

UMgaqo-nkqubo wokuFunwa nokuKhethwa kwabasebenzi awenzanga sibonelelo sokunyuselwa kwisithuba sonyaka-mali ophantsi kovavanyo. Kwesi sithuba akukho zithuba zibalulekileyo ezithe zachongwa.

8.5 Ukunyuselwa ngokwamanqanaba emivuzo:

UMgaqo-nkqubo wokuFunwa nokuKhethwa kwabasebenzi awenzanga sibonelelo sokunyuselwa kwisithuba sonyaka-mali ophantsi kovavanyo.

9. UBULUNGISA ENGQESHWENI:

QAPHELA: Ngeenjongo zale ngxelo, amagcisa achazwa njengemisebenzi ethi ifune ukubhaliswa kwiqumrhu lobugcisa ukulungiselela ukuba uqeshwe kwiWCPP.

9.1 Inani elipheleleyo labasebenzi (kubandakanywa abasebenzi abalimeleyo) kwinqanaba ngalinye lomsebenzi kula alandelayo ukususela kumhla woku-1 kuEpreli 2016 ukuya kumhla wama-31 kuMatshi 2017:

Amanqanaba omsebenzi	Amadoda				Amabhinqa				Bebo nke
	AbaNtsundu	AbeBal	Ama-Indiya	AbaMhlonbe	AbaNtsundu	AbeBal	Ama-Indiya	AbaMhlonbe	
Abalawuli abaPhezulu abayiNtloko (Amanqanaba D4 – E2)	1	1	-	-	-	1	-	-	3
Abalawuli abaPhezulu (Inqanaba D1 – 3)	1	5	2	2	-	1	-	1	12

INgxelo yoNyakamali ka 2016/17
IVoti 2: IPalamente yePhondo leNtshona Koloni
Isigaba D: uLawulo lweMicimbi yaBasebenzi

Baqinisekisiwe ngobugcisa yaye ngamachule anamava nabalawuli abakwinqanaba eliphakathi (Amanqanaba C 4- 5)	2	6	-	2	2	3	-	3	18
Abasebenzi abanamakhono obugcisa nabaneziqinisekiso, abalawuli abakwinqanaba eliphantsi, abaphathi, iforimani nabongamelo (Amanqanaba B2 – C3)	7	11	2	2	9	24	-	2	57
Abangenamakhono ngokupheleleyo nokwenziwa kwesigqibo sengqiqo (Inqanaba A1 - B1)	-	4	-	-	1	-	-	-	5
Ewonke	11	27	4	6	12	29	0	6	95
Abasebenzi bethutyana (abasebenzi abangaqeshwanga sigxina)	2	2	1	1	1	1	-	-	9
ISambuku esipheleleyo	13	29	5	7	13	30	0	6	104
Abaqeqeshwa besengqeshweni	-	1	-	-	2	-	-	-	-
Abantu abalimeleyo babandakanywe kwiinkcukacha zamanani ngasentla									
Abangenamakhono ngokupheleleyo nokwenziwa kwesigqibo sengqiqo (Inqanaba A & B)	1	-	-	-	-	-	-	-	1

Igrafu engasezantsi ibonise inani labasebenzi, kubandakanywa abasebenzi abangaqeshwanga isigxina, kodwa akubandakanywa abaqeqeshwa besengqeshweni, ngokwenqanaba lomvuzo kwiWCPP kwesi sithuba.

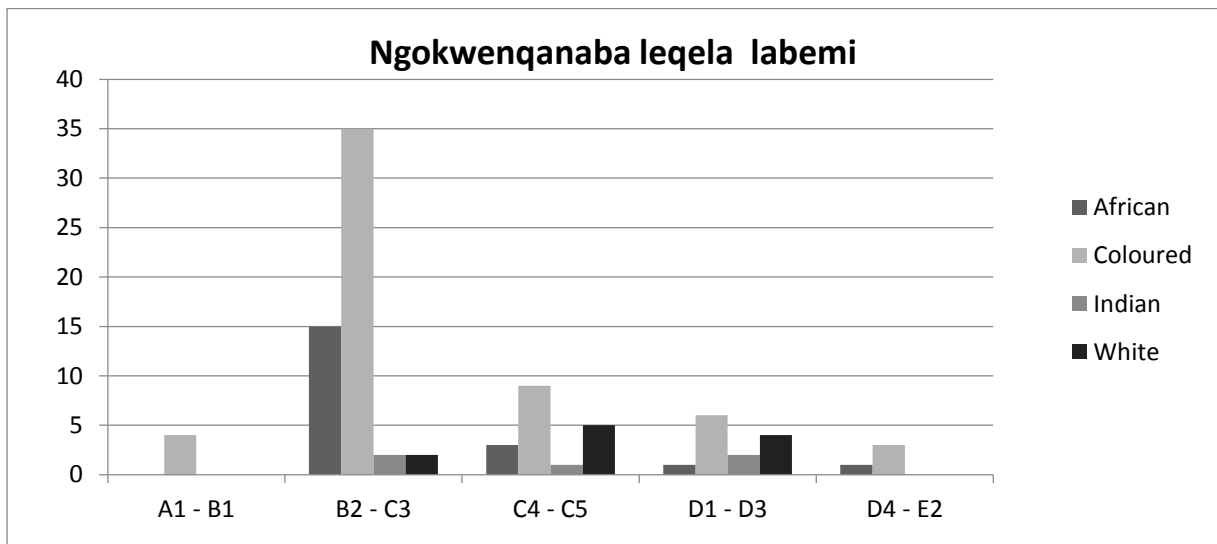

9.2 Ukufunwa kwabasebenzikwisithuba somhla woku-1 kuEpreli 2016 ukuya kumhla wama-31 kuMatshi 2017

INgxelo yoNyakamali ka 2016/17
IVoti 2: IPalamente yePhondo leNtshona Koloni
Isigaba D: uLawulo lweMicimbi yaBasebenzi

Amanqanaba omsebenzi	Amadoda				Amabhinqa				Bebonke
	AbaNtsundu	AbeBala	Ama-Indiya	AbaMhlophe	AbaNtsundu	AbeBala	Ama-Indiya	AbaMhlophe	
Abalawuli abaPhezulu abayiNtloko (Amanqanaba D4 – E2)	-	-	-	-	-	-	-	-	-
Abalawuli abaPhezulu (Inqanaba D1 – 3)	-	-	-	-	-	-	-	-	-
Abanamakhono aphezulu (Inqanaba C4-C5)	-	1	-	-	-	-	-	1	2
Abasebenzi abanamakhono (Inqanaba B2 – C3)	-	-	-	1	1	1	-	-	3
Abasebenzi abanamakhono aphantsi (Inqanaba A1 – B1)	-	-	-	-	-	-	-	-	-
Bebonke	-	1	-	1	1	1	-	1	5
Abaqeqeshwa besengqeshweni	-	1	-	-	2	-	-	-	3
Abasebenzi abalimeleyo	-	-	-	-	-	-	-	-	-

9.3 Ukunyuselwa kwisithuba somhla woku-1 kuEpreli 2016 ukuya kumhla wama-31 kuMatshi 2017

Khangela 8.5 ngasentla.

9.4 Ukurhoxa emsebenzinikwisithuba somhla woku-1 kuEpreli 2016 ukuya kumhla wama-31 kuMatshi 2017

Amanqanaba omsebenzi	Amadoda				Amabhinqa				Bebonke
	AbaNtsundu	AbeBala	Ama-Indiya	AbaMhlophe	AbaNtsundu	AbeBala	Ama-Indiya	AbaMhlophe	
Abalawuli abaPhezulu abayiNtloko	-	-	-	-	-	-	-	-	-
Abalawuli abaPhezulu	-	-	-	-	-	-	-	-	-
Baqinisekisiwe ngobugcisa yaye ngamachule anamava nabalawuli abakwinqanaba eliphakathi	-	-	-	-	-	-	-	-	-
Abasebenzi abanamakhono obugcisa nabaneziqinisekiso, abalawuli abakwinqanaba eliphantsi, abaphathi, iforimani nabongamelo	2	2	-	-	1	1	-	1	7
Abangenamakhono ngokupheleleyo nokwenziwa kwesigqibo sengqiqo	1	-	-	-	1	-	-	-	2
Bebonke	3	2	-	-	2	1	-	1	9
Abasebenzi abalimeleyo	-	-	-	-	-	-	-	-	-

9.5 Ululeko kwisithuba somhla woku-1 kuEpreli 2016 ukuya kumhla wama-31 kuMatshi 2017

Ululeko	Amadoda				Amabhinqa				Bebonke
	AbaNtsundu	AbeBala	Ama-Indiya	AbaMhlophe	AbaNtsundu	AbeBala	Ama-Indiya	AbaMhlophe	
	3	7	-	-	2	1	-	-	13

9.6 Uphuhliso lwamakhonokwisithuba somhla woku-1 kuEpreli 2016 ukuya kumhla wama-31 kuMatshi 2017:

9.6.1 Izifundo zoqeqesho ezinikezelweyo

Amacandelo omsebenzi	Amadoda				Amabhinqa				Bebonke
	AbaNtsundu	AbeBala	Ama-Indiya	AbaMhlophe	AbaNtsundu	AbeBala	Ama-Indiya	AbaMhlophe	
Abalawuli, amagosa aPhezulu nabaphathi (1)	7	26	9	7	-	9	-	6	64
Amagcisa (2)	-	-	-	-	-	-	-	-	-
Amachule nabaneziqinisekiso (3)	20	37	7	11	21	62	-	22	180

INgxelo yoNyakamali ka 2016/17
IVoti 2: IPalamente yePhondo leNtshona Koloni
Isigaba D: uLawulo lweMicimbi yaBasebenzi

Oomabhalane (4)	9	20	3	-	27	25	-	-	84
Abasebenzi benkonzo(5)	-	11	-	-	-	-	-	-	11
Bebonke	36	94	19	18	48	96	-	28	339
Abaqeqeshwa besengqeshweni	-	-	-	-	3	-	-	-	3
Abasebenzi abalimeleyo	3	-	-	-	-	-	-	-	3
					-				

Qaphela:

Nceda uqaphele into yokokukba oku kubonisa uqeqesho ingengabo abantu ngabanye abazimase uqeqesho linkqubo zoqeqesho lwangaphakathi zibandakanyiwe.

9.6.2 Inkxaso yokufunda elungiselelwe iMfundo esesikweni

Iindidi zomsebenzi	Amadoda				Amabhinqa				Bebonke
	AbaNtsundu	AbeBala	Ama-Indiya	AbaMhlophe	AbaNtsundu	AbeBala	Ama-Indiya	AbaMhlophe	
Abalawuli, amagosa aPhezulu nabaphathi (1)	-	-	-	-	-	1	-	-	1
Amagcisa (2)	-	-	-	-	-	-	-	-	-
Amachule nabaneziqinisekiso (3)	1	3	-	-	3	3	-	-	10
Oomabhalane (4)	-	1	-	-	2	3	-	-	6
Abasebenzi benkonzo (5)	-	-	-	-	-	-	-	-	-
Bebonke	1	4	-	-	5	7	-	-	17
Abasebenzi abalimeleyo	-	-	-	-	-	-	-	-	-

	2011/12	2012/13	2013/14	2014/15	2015/16	2016/17
Uphuhliso lwamakhono	329	136	247	186	169	339
Inkxaso yokufunda	19	12	12	13	12	17
Abaqeqeshwa besengqeshweni	5	5	1	2	1	3

9.7 Ulwahlulo lwamaqela abemi ukuza kuthi ga ngomhla wama-31 kuMatshi 2017

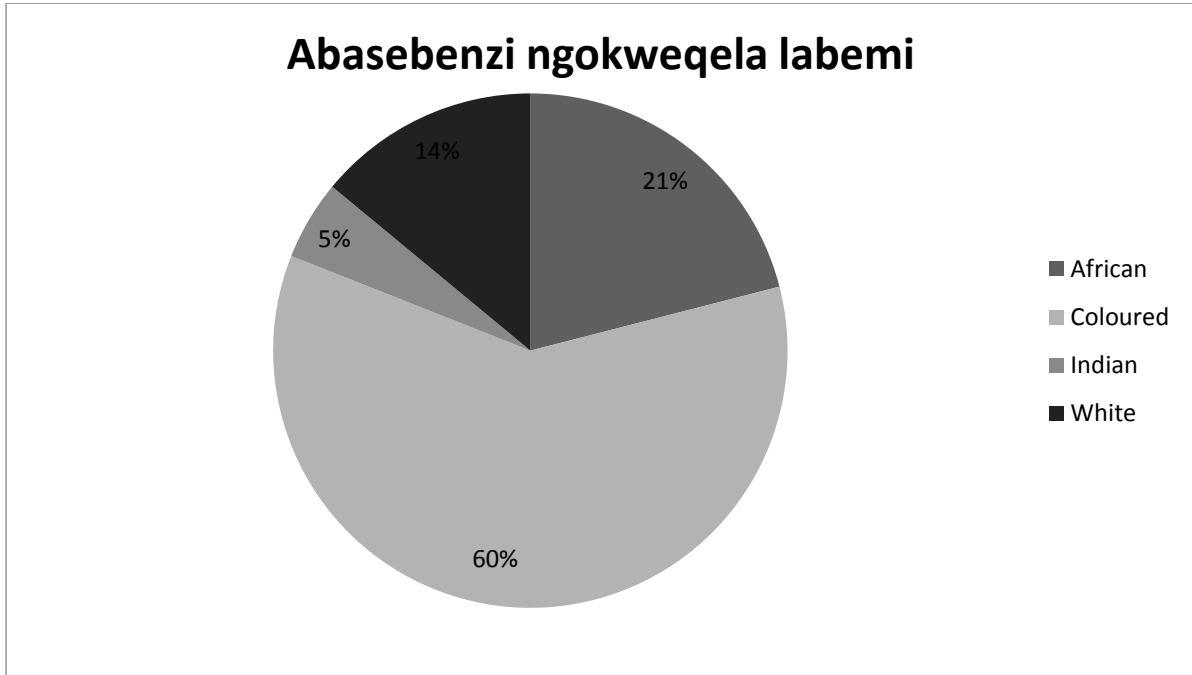

Kubasebenzi abangama-95 kwingqesho yeWCPP ukuza kuthi ga ngomhla wama-31 kuMatshi 2017, abangama-20 bevela kwiqela loluntu lwabaNtsundu, abangama-57 bevela kwiqela labemi abangabeBala, abali-13 bevela kwiqela labemi abaMhlophe ze aba-5 bavele kwiqela labemi abangama-Indiya.

	WCPP	Western Cape
AbaNtsundu	21%	32.8%
AbeBala	60%	48.8%
AbaMhlophe	14%	15.7%
Ama-Indiya	5%	1%

*Stats SA 2011

	2011/12	2012/13	2013/14	2014/15	2015/16	2016/17
AbeBala	56%	58%	55.6%	56%	58%	60%
AbaNtsundu	31%	28.4%	26.3%	24%	24%	21%
AbaMhlophe	12%	12.5%	13.1%	13%	12%	14%
Ama-Indiya	1%	1.1%	5%	7%	5%	5%

9.8 Ukuqulunqwa kwesini:

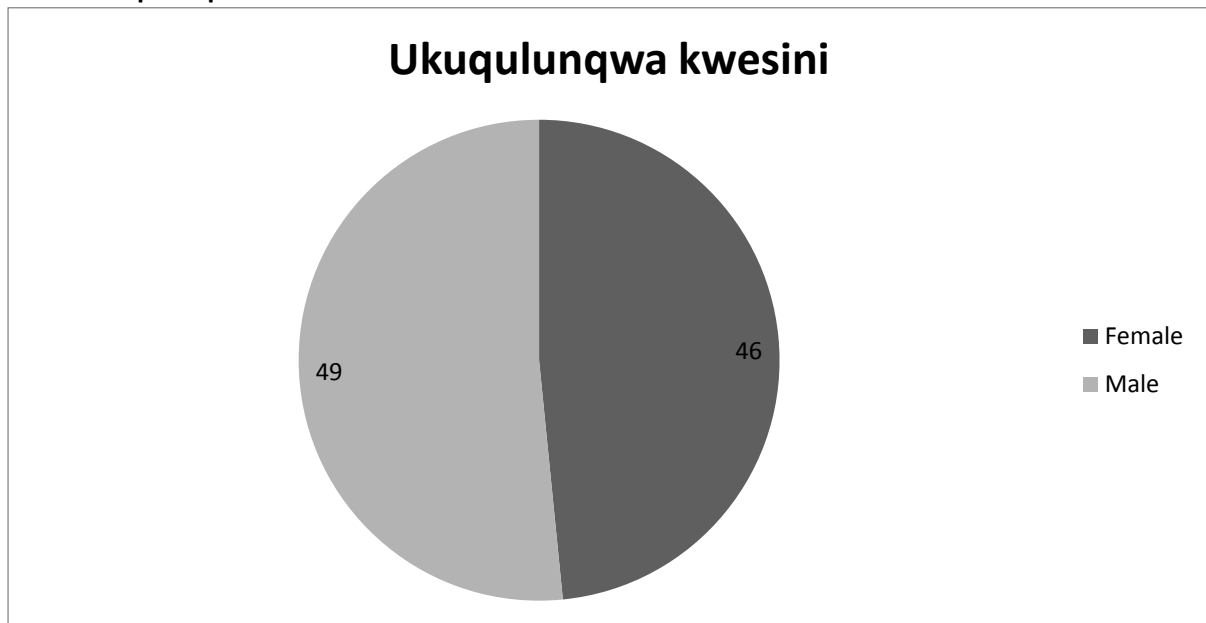

Ngomhla wama-31 kuMatshi 2017, ama-46 kubasebenzi abangama-95 abakwingqesho yeWCPP ibingamabhinqa ze ama-49 ibe ngamadoda.

	WCPP	Western Cape	RSA
Amabhinqa	48%	50.9%	51.5%
Amadoda	52%	49.1%	48.5%

Kwisithuba sonyaka-mali ophantsi kovavanyo, iWCPP iqeshe amadoda ama-2 namabhinqa ama-3 ngaphandle kwiWCPP. Amabhinqa ama-4 arhoxa kwinkonzo yeWCPP. Amadoda ama-3 arhoxa ze indoda e-1 yagxothwa kwinkonzo yeWCPP.

9.9 Ubume ngobudala:

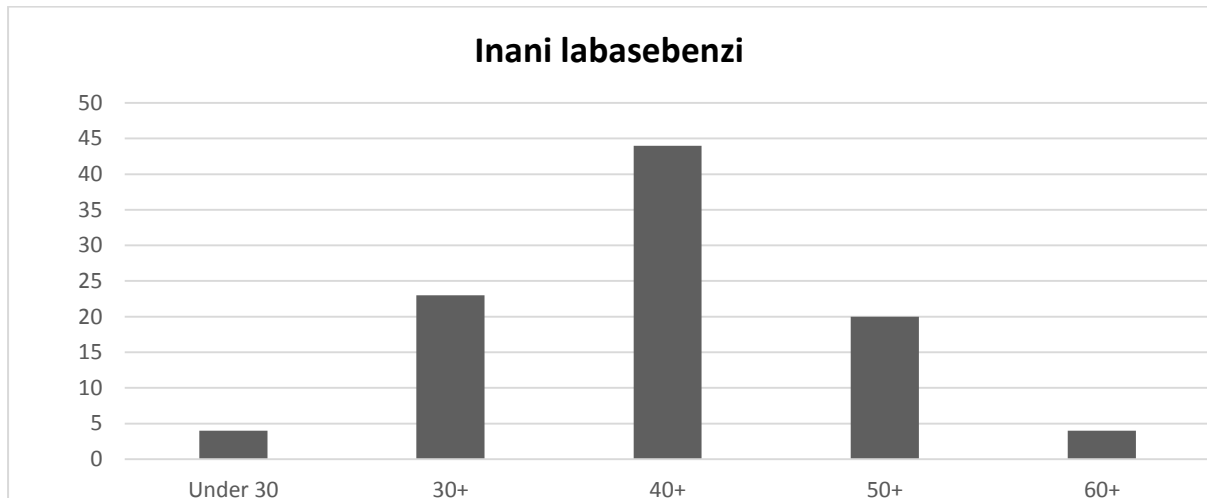

Umdlili wobudala babasebenzi beWCPP wawuyiminyaka engama-44.3 ngomhla wama-31 kuMatshi 2017.

10. AMABHASO OKUSEBENZA

Ukukhuthaza indlela yokusebenza elungileyo, iWCPP inikezele ngala mabhaso okusebenza kakuhle alandelayo kwisithuba sonyaka ophantsi kovavanyo. Ingcaciso inikezelwe ngokuhambelana neqela labemi, isini nokulimala namanqanaba emivuzo.

10.1 Ukwanda kwendlela yokusebenza ngokweqela labemi, isini nokulimala, ngomhla woku-1 kuEpreli 2016 ngomhla wama-31 kuMatshi ngokubhekiselele kunyaka-mali wama- 2015/16
 Akubangakho kwanda kumsebenzi okuthe kwanikezelwa ngokubhekiselele kunyaka-mali ka-2015/16.

10.2 IiBhonasi zendlela yokusebenza, ngomhla woku-1 kuEpreli 2015 ukuya ngomhla wama-31 kuMatshi 2016 ngokubhekiselele kunyaka-mali ka-2015/16

Inqanaba lomvuzo	Inani lemisebenzi (31 kuMatshi 2017)	Inani labaxhamli	Abantsundu		AbeBala		AbaMhlophe		Ama-Indiya		Indleko	
			Male	Female	Male	Female	Male	Female	Male	Female	Indleko (R'000)	Umdlili iwendleko ngokomsebenzi (R'000)
Abasebenzi abanamakho noaphantsi (Inqanaba A1 – B1)	5	2	-	1	1	-	-	-	-	-	19	10

INgxelo yoNyakamali ka 2016/17
IVoti 2: IPalamente yePhondo leNtshona Koloni
Isigaba D: uLawulo lweMicimbi yaBasebenzi

Abasebenzi abanamakho no (Inqanaba B2 – C3)	56	27	2	4	6	11	1	1	2	-	457	17
Abanamakho no aphezulu (Inqanaba C4-C5)	18	7	1	-	1	2	1	2	-	-	186	27
Abalawuli abaPhezulu (Inqanaba D1 – 3)	13	7	-	-	1	1	2	1	2	-	228	33
Abalawuli abaPhezulu abayiNtloko (Amanqanaba D4 – E2)	4	2	-	-	1	1	-	-	-	-	97	49
Lilonke	96	45	3	5	10	15	4	4	4	-	987	22

10.3 Ukwenziwa komsebenzi ngemisebenzi ebalulekileyo, kumhla woku-1 kuEpreli 2016 ukuya kumhla wama-31 kuMatshi 2017

Akubanga kho misebenzi ibalulekileyo echongiwe kwisithuba somhla woku-1 kuEpreli 2016 ukuya kumhla wama-31 kuMatshi 2017.

11. ABASEBENZI BAMANYE AMAZWE

Ingcaciso engasezantsi ishwankathela ingqesho yabantu bamanye amazwe kwiWCPP.

11.1 Abasebenzi bamanye amazwe, ngomhla woku-1 kuEpreli 2016 ukuya ngomhla wama-31 kuMatshi 2017, ngokwenqanaba lomvuzo

Akukho basebenzi bamanye amazwe abaqheshiweyo.

11.2 Abasebenzi bamanye amazwe, ngomhla woku-1 kuEpreli 2016 ukuya ngomhla wama-31 kuMatshi 2017, ngokwemisebenzi engundoqo

Akukho basebenzi bamanye amazwe abaqheshiweyo.

12. UKUSETYENZISWA KWEKHEFU

Iltheyibhile ezilandelayo zibonisa ukusetyenziswa kwekhefu lokugula, elinoqikelelo lweendleko. Ukusetyenziswa kwekhefu lonyaka neentlawulo zekhefu lonyaka kunikezelwe ngokunjalo.

12.1 IKhefu lokugula, ngomhla woku-1 Janyuwari 2016 ukuya ngomhla wama-31 kuDisemba 2016

Inqanaba lomvuzo	Inani leensuku	I-% yeentsuku ezinesatifikethi sokugula	Inani labasebenzi elisebenzisa ikhefu lokugula	I-% yabasebenzi bokenqanaba abasebenzisa ikhefu lokugula	Umdlili weentsuku ngomsebenzi ngamnye *	Indleko eziqikelweyo (R'000)
------------------	----------------	---	--	--	---	------------------------------

INgxelo yoNyakamali ka 2016/17
IVoti 2: IPalamente yePhondo leNtshona Koloni
Isigaba D: uLawulo lweMicimbi yaBasebenzi

Abasebenzi abanamakhono aphantsi (Inqanaba A1 – B1)	38	44.74%	4	80%	9.5	29
Abasebenzi abanamakhono (Inqanaba B2 – C3)	448	71.65%	49	87.5%	9.1	654
Abanamakhono aphezulu (Inqanaba C4-C5)	133.5	67.79%	14	77.8%	9.5	301
Abalawuli abaPhezulu (Inqanaba D1 – 3)	107	90.65%	9	69.2%	11.9	364
Abalawuli abaPhezulu abayiNtloko (Amanqanaba D4 – E2)	8	87.5%	2	50%	4	36
Bebonke	734.5	72.5%	78	81.25%	9.4	1383

**Ukubala umndilili, ngabasebenzi kuphela abasebenzisa ikhefu lokugula abaqwalaselweyo.*

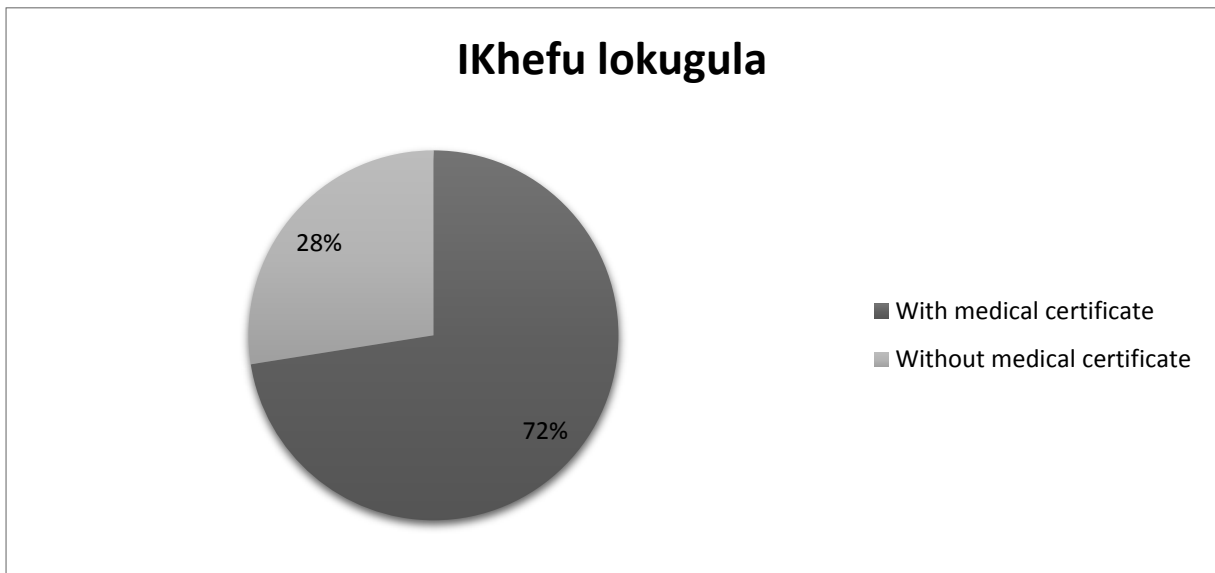

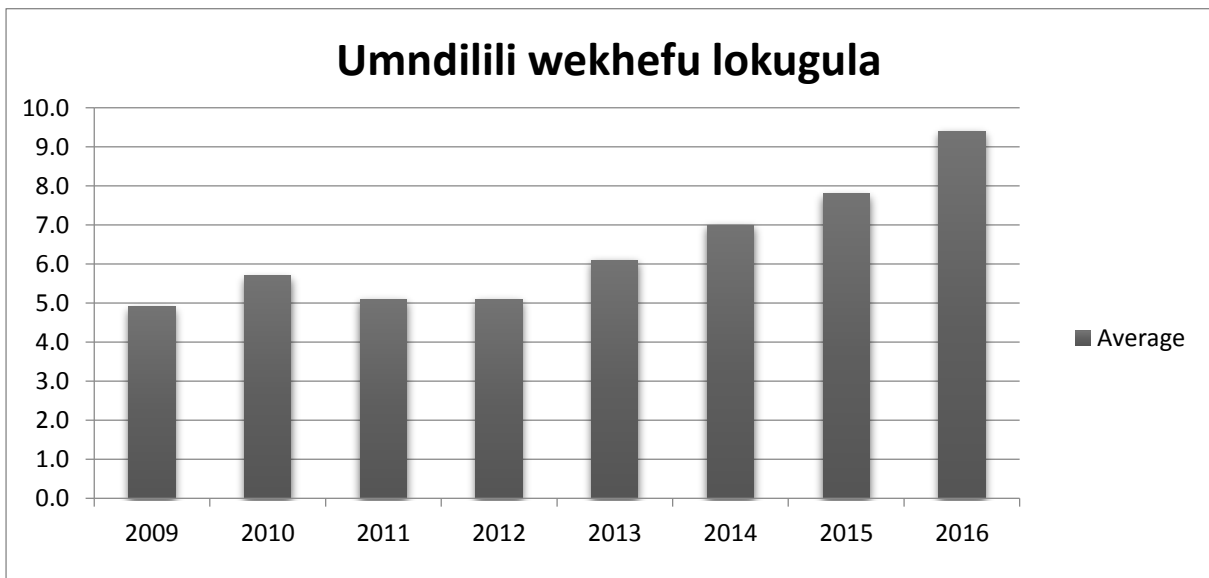
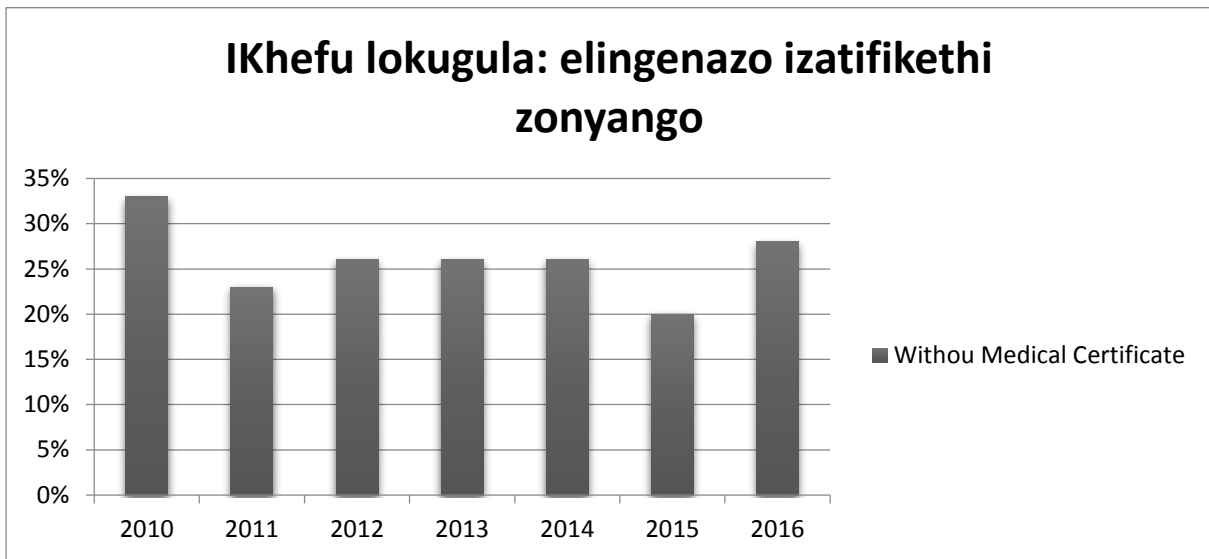

12.2 IKhefu lokulimala (okwethutyana nokusigxina), lomhla woku-1 kuEpreli 2016 ukuya kumhla wama-31 kuMatshi 2017

Alikho.

12.3 IKhefu lonyaka, ngomhla woku-1 Janyuwari 2016 ukuya ngomhla wama-31 kuDisemba 2016:

Inqanaba lomvuzo	Iintsuku zonke ezithatyathweyo	Umndilili ngomqeshwa ngamnye
Abasebenzi abanamakhono aphantsi (Inqanaba A1 – B1)	132.5	26.5
Abasebenzi abanamakhono (Inqanaba B2 – C3)	1428	25.5
Abanamakhono aphezulu (Inqanaba C4-C5)	391	21.72
Abalawuli abaphezulu (Inqanaba D1 – 3)	386	29.71
Abalawuli abaphezulu abayiNtloko (Amanqanaba D4 – E2)	79	19.85

Abaqeqeshwa besengqeshweni	5	2.5
Bebonke	2421.5	25.22

12.4 Iintlawulo zekhefu zesithubasomhla woku-1 kuEpreli 2016 ukuya kumhla wama-31 kuMatshi 2017

Inqanaba	Inani elipheleleyo labasebenzi	Zizonke iindleko (R'000)	Umdilili wendleko ngokomsebenzi (R'000)
Abasebenzi abanamakhono aphantsi (Inqanaba A1 – B1)	5	19	4
Abasebenzi abanamakhono (Inqanaba B2 – C3)	56	124	2
Abanamakhono aphezulu (Inqanaba C4-C5)	18	21	1
Abalawuli abaPhezulu (Inqanaba D1 – 3)	13	-	-
Abalawuli abaPhezulu abayiNtloko (Amanqanaba D4 – E2)	4	-	-
Bebonke	96	164	2
Abaqeqeshwa besengqeshweni	2	-	-

**Esi sixa-mali asibandakanyi isibonelelo sexesha elivunyelweyo lokungabikho emsebenzini esihlawulwe kubasebenzi xa berhoxa emsebenzini.*

12.5 Ikhefu eligciniweyo kumhla woku-1 kuEpreli 2016 ukuya kumhla wama-31 kuMatshi 2017

Inqanaba lomvuzo	Iintsuku zekhefu eligciniweyo ezithathiweyo	Inani labasebenzi elisebenzisa ikhefu eligciniweyo	Umdilili weentsuku ezithathiweyo ngoko mqeshwa omnye	Umdilili wekhefu eligciniweyo ngokomqeshwa omnye njengoko unjalo ngomhla wama-31 kuMatshi 2016
Abasebenzi abanamakhono aphantsi (Inqanaba A1 – B1)	-	-	-	-
Abasebenzi abanamakhono (Inqanaba B2 – C3)	-	-	-	101.65
Abanamakhono aphezulu (Inqanaba C4-C5)	-	-	-	22.65
Abalawuli abaPhezulu (Inqanaba D1 – 3)	-	-	-	59.7
Abalawuli abaPhezulu abayiNtloko (Amanqanaba D4 – E2)	-	-	-	134.75
Bebonke	-	-	-	318.75

13. IHIV/AIDS & NEENKQUBO ZOKUKHUTHAZWA KWEMPILO

13.1 Amanyathelo athatyathiweyo ukunciphisa umngcipheko wokuchanatywa kumsebenzi:

Njengoko bekunikwe ingxelo kunyaka ophelileyo, imiqathango yeUniversal Infection Control iyagcinwa.

13.2 linkcukacha zokuKhuthazwa kweMpilo neHIV/AIDS (2016/17):

Imisebenzi yempilo-ntle yomsebenzi elungiselelwe unyaka-mali ka-2016/17 financial ibandakanya le misitho ingundoqo:

- Ukuqunyelwa kweSLA nokuqeshwa komnikazeli wenkonzo iinyanga ezili-12.
- Ukunikezelwa kwiidesika kweemagnethi zefriji neephampflethi ezingeenkonzo zempilo-ntle yomqeshwa.
- Ukumiselwa kosuku lwempilo.
- Ukunikezelwa kocweyo ngolungiselelo nocwangciso lomhlala-phantsi.
- Ukunikezela ngocweyo ukuphakamisa umgangatho wolwazi lwabasebenzi ngokubhekiselele kwingcebiso yobuchule.
- Umsitho wokuvula ukubhengeza ukuqaliswa kwe-16 Days of Activism kuBundlobongela obujoliswe kubantu ababhinqileyo nakuBantwana.

14. UBUDLELWANE ENGQESHWENI

14.1 Izivumelwano zesininzi, ngomhla woku-1 kuEpreli 2016 ukuya ngomhla wama-31 kuMatshi 2017

Umcimbi	Umhla
2016/17 IsiVumelwano semivuzo	6 kuMeyi 2016

14.2 Ukungaziphathi kakuhle nokuphula-phulwa koluleko kuqunyelwe, ngomhla woku-1 kuEpreli 2016 ukuya ngomhla wama-31 kuMatshi 2017

Iziphumo zokuphula-phulwa koluleko	Inani	I-% yesambuku
Ingcebiso yokulungisa	-	-
Isilumkiso somlomo	7	58%
Isilumkiso esibhaliweyo	2	16.66%
Isilumkiso esibhaliweyo sokugqibela	3	23%
Ukurhoxiswa ungahlawulwa	-	-
Isohlwayo	-	-
Ukuthotywa esikhundleni	-	-
Ukugxothwa	1	8.33%
Ukufunyanwa ungenatyala	-	-
Ukucinywa kwetyala	-	-
Zizonke	13	100%

14.3 Iindidi zokungaziphathi kakuhle ezichotshelweyo, ngomhla woku-1 kuEpreli 2016 ukuya ngomhla wama-31 kuMatshi 2017

Uhlobo lokungaziphathi kakuhle	Inani	I-% yesambuku
Ukungezi mfanelo emsebenzini	4	31%
Ukubetha	1	8%
Ukuziphatha ngendlela ekrwada nezintloni	2	16.67%
Ukusebenza kakubi	3	25%

Ukungakhathali usilele ukulandela iinkqubo zeWCPP	-	-
Ukungaphangeli	1	8%
Ukungaligcini ixesha	1	8%
Inkqubo engalungelelanga	1	8%
Ukungathobeli imithetho nabaphathi	-	
Ukusetyenziswa gwenxa kwepropati yePalamente	-	
	-	
Zizonke	13	100%

14.4 Izikhalazo ezingenisiweyo kwisithuba somhla woku-1 kuEpreli 2016 ukuya ngomhla wama-31 kuMatshi 2017

Zilithoba izikhalazo ezingenisiweyo kwisithuba sonyaka ophantsi kovavanyo. Ezisixhenxe zibhekiselele kumabhaso okusebenza.

14.5 Impixwano engenisiweyo kumaBhunga kwisithubasomhla woku-1 kuEpreli 2016 ukuya ngomhla wama-31 kuMatshi 2017:

Impixwano	Inani	I-% yesambuku
Inani lempixwano elisekelweyo	-	-
Inani lempixwano elichithiweyo	2	100%
Inani elipheleleyo lempixwano ezingenisiweyo	2	100%

14.6 Ugwayimbo lwesithubasomhla woku-1 kuEpreli 2016 ukuya ngomhla wama-31 kuMatshi 2017

Akubangakho lugwayimbo luqhubekileyo kwesi sithuba siphantsi kovavanyo.

14.7 Ukurhoxiswa okulumkelweyo kwisithubasomhla woku-1 kuEpreli 2016 ukuya ngomhla wama-31 kuMatshi 2017

Alukho.

15. UPHUHLISO LWAMAKHONO

15.1 Iimfuno zoqeqesho ezichongiweyo ngomhla woku-1 kuEpreli 2016 ukuya ngomhla wama-31 kuMatshi 2017

Amacandelo omsebenzi	Isini	Iimfuno zoqeqesho ezichongiweyo	Zizonke iimfuno zoqeqesho ezichongiweyo
Abalawuli, amagosa aphezulu nabaphathi	Ibhinqa	15	64
	Indoda	49	
Amagcisa memisebenzi enxulumene nawo (3)	Ibhinqa	105	180
	Indoda	75	
Abasebenzi bolawulo noomabhalane	Ibhinqa	52	84
	Indoda	32	
Abasebenzi benkonzo (5)	Ibhinqa	-	11
	Indoda	11	
Isambukwana	Ibhinqa	172	339
	Indoda	167	
Ewonke		339	339

* Uqeqesho lwangaphakathi lwaseemsebenzini lunikezelwe kwabaqeqeshwe besengqeshweni.

15.2 Uqeqesho olunikezelweyo ngomhla woku-1 kuEpreli 2016 ukuya ngomhla wama-31 kuMatshi 2017

Amacandelo omsebenzi	Isini	Inani labasebenzi njengoko benjalo ngomhla wama-31 kuMatshi 2016	Iinkqubo zamakhono nezinye izifundo ezifutshane	Zizonke
Abalawuli, amagosa aphezulu nabaphathi (1)	Ibhinqa	3	15	64
	Indoda	16	49	
Amagcisa(2)	Ibhinqa	-	-	-
	Indoda	-	-	
Amagcisa memisebenzi enxulumene nawo (3)	Ibhinqa	28	105	180
	Indoda	20	75	
Oomabhalane (4)	Ibhinqa	15	52	84
	Indoda	9	32	
Abasebenzi benkonzo (5)	Ibhinqa	-	-	11
	Indoda	4	11	
Isambukwana	Ibhinqa	46	175	
	Indoda	49	167	
Ewonke		95	339	339
Abaqeqeshwa besengqeshweni	Ibhinqa	2	3	3
	Indoda	1	-	-

16. UKWENZAKALA ENGQESHWENI

16.1 Ukwenzakala engqeshweni, ngomhla woku-1 kuEpreli 2016 ukuya ngomhla wama-31 kuMatshi 2017

Uhlobo lokwenzakala emsebenzini	Inani	I-% yesambuku
Abadingi unyango lwesiseko kuphela	1	100%
Ukulimala kwethutyana	-	-
Ukulimana okusigxina	-	-
Ukubhubha	-	-
Kukonke	1	100%

17. UKUSETYENZISWA KWABACEBISI

17.1 Ingxelo ngokuqeshwa kwabacebisi kusetyenziswa iingxowa-mali ezabiweyo:

Isihloko seprojekti	Inani elipheleleyo labacebisi abathi basebenze kwiprojekti	Ixesha: umsebenzi weentsuku	Ixabiso lesivumelwano ngeerandi (R'000)
Uvavanyo lokufunwa kwabasebenzi	INkampani – Assessment Toolbox	Ngesicelo	68 970.00
Ukuhlelwa komsebenzi	Company – Work Dynamics	Ngesicelo	2 052.00
Uguqulelo nokuKhutshelwa	EOH Legal kunye nabaguquleli abazimeleyo abali-16	Ngesicelo	2 243 349.27
Ingcebiso yomthetho	ISEbe lezoBulungis noPhuhliso loMgaqo-siseko	Ngesicelo	234.84
Ingcebiso yomthetho	Webber Wentzel	Ngesicelo	273 289.92
Ingcebiso yomthetho	Anton Meyer	Ngesicelo	14 400.00
Ingcebiso yomthetho	P.S. van Zyl	Ngesicelo	79 515.00
Ingcebiso yomthetho	Charl Cilliers	Ngesicelo	1 368.00
Ingcebiso yomthetho	Brummer Consulting	Ngesicelo	9 975.00
Inani elipheleleyo leprojekti			R2 693154.03

17.2 Uhlahlelo lwengqesho yabacebisi kusetyenziswa iingxowa-mali ezabiweyo, ngokuhambelana naBantu ababeVinjwe amathuba nngaphambili (iiHDI):

Akukho bacebisi baqeshwayo ngokuhambelala neeHDI.

17.3 Ingxelo yengqesho yabacebisi kusetyenziswa iingxowa-mali zomnikelo:

Ayikho.

17.4 Uhlahlelo lwengqesho yabacebisi kusetyenziswa iingxowa-mali zomnikelo, ngokuhambelana naBantu ababeVinjwe amathuba ngaphambili (iiHDI):

Alukho.

IPALAMENTE YEPHONDO LENTSHONA KOLONI



ISIGABA E INGCACISO YEZEMALI

Posbus 648, Kaapstad
8000, Suid-Afrika

PO Box 648, Cape Town
8000, South Africa

PO Box 648, Ekapa
8000, Mzantsi Afrika

www.wcpp.gov.za
+27 21 487 1600

**INGXELO YOMPHICOTHI-ZINCWADI JIKELELE KWIPALAMENTE YEPHONDO LENTSHONA KOLONI
NGEVOTI 2: IPALAMENTE YEPHONDO**

INgxelo engophicotho-zincwadi lweengxelo zemali

Imbono

1. Ndiye ndaphicotha iingxelo zemali zePalamente yePhondo leNtshona Koloni ezikwiphepha 99 ukuya kwelama-157, eliquka ingxelo yobume bemali ukuza kuma ngomhla wama-31 kuMatshi 2017, ingxelo yokusebenza kwemali, ingxelo yokutshintsha kwee-asethi eziseleyo, ingxelo yokuhamba kwemali ezinkozo kunye nengxelo yothelekiso lwengcaciso lolwabiwo-mali kunye namanani kunyaka ophelileyo, kwakunye namanqaku, aquka isishwankathelo semigaqo-nkqubo ebalulekileyo yokunika ingxelo nezinye iinkcukacha ezinika ingcaciso.
2. Ngokoluvo lwam, iingxelo zemali zinyanisekile, kuwo onke amaxwebhu, kubume bemali yePalamente yePhondo leNtshona Koloni ukuza kuma ngomhla wama-31 kuMatshi 2017 nokusebenza kwemali nokuhamba kwemali ezinkozo kunyaka ophelileyo ngokwe-SA Standards of GRAP nokufunekayo ngokweFMPPLA ngokweNdelela zokuNikwa kweNgxelo eYamkelekileyo ngokuBanzi (SA Standards of GRAP) kunye neemfuno zoMthetho woLawulo lweMali yePalamente neZindlu zoWisomthetho zePhondo, ka-2009 (uMthetho onguNombolo 10 ka-2009) (FMPPLA).

Isiseko sembono

3. Ndiluhube uphicotho-zincwadi lwam ngokuhambelana neMigangatho yeHlabathi yoPhicotho-zincwadi (ii-ISA). Uxanduva lwam phantsi kwaloo migangatho ichazwe ngaphezulu kuxanduva lomphicotho-zincwadi jikelele olulungiselelwe kwicandelo lophicotho-zincwadi lweengxelo zemali lengxelo yam.
4. Ndizimele kwipalamente ngokuhambelana neBhodi yeMigangatho yeeNqobo eziseSikweni ezilungiselelwe *iKhowudi yeenqobo ezisesikweni yaBabali-mali elungiselelwe ezobuchule bababali-mali* (iKhowudi IESBA) kunye neemfuno zenqobo ezisesikweni ezithi zifaneleke kuphicotho-zincwadi lwam loMzantsi Afrika. Ndiluzalisekisile uxanduva lwam olulolunye lwenqobo ezisesikweni ngokuhambelana nezi mfuno kunye neKhowudi ye-IESBA.
5. Ndinenkolo yokokuba ubungqina bophicotho-zincwadi endibufumeneyo banele yaye bufanelekile ukunika isiseko sembono yam.

Ugxininiso kumcimbi

6. Nditsala ingqiqo kumba ongasezantsi. Imbono yam ayilungelelaniswanga ngokubhekiselele kulo mcimbi.

Imathiriyeli yenkcitho engaphantsi yohlahlo lwabiwo-mali

7. Njengoko kubhengeziwe kwingxelo yothelekiso lohlahlo lwabiwo-mali kunye nezixa-mali ezizizo yaye kwinqaku 40.7 kwiingxelo zemali, ipalamente ichithe ngaphantsi kohlahlo lwabiwo-mali xa kuthelekiswa kwisixa-mali sezigidi ezili-R11, 4 (6, 9%).

Uxanduva lwegosa elinika ingxelo ngeengxelo zemali

8. Igosa elinika ingxelo linoxanduva lolulungisa nokunikezela okulungileyo ngeengxelo zemali ngokuhambelana neMigangatho yeSA yeGRAP, iimfuno zeFMPPLA kunye nolawulo olunjalo lwangaphakathi njengoko igosa elinika ingxelo limisele okuyimfuneko ukunceda ulungiselelo

Iweengxelo zemali ezingenazo iziphene, nokokuba kungenxa yobuqhophololo okanye impazamo.

9. Ekulungiseleleni iingxelo zemali, igosa elinika ingxelo linoxanduva lokuvavanya ikhono lePalamente yePhondo leNtshona Koloni ukuqhubeka njengenkxalabo eqhubekayo, ukubhengeza, njengoko kufanelekile, imicimbi enxulumene nenkxalabo eqhubekayo nokusebenzisa isiseko senkxalabo eqhubekayo yokubalwa kwemali ngaphandle kokuba kukho injongo nokokuba kuhlawulwa ipalamente okanye ukuyekwa kwemisebenzi, okanye akukho enye into efanelekileyo kodwa ukwenza njalo.

Uxanduva loMphicothi-zincwadi olulungiselelwe uphicotho-zincwadi lweengxelo zemali

10. Injongo zam kukufumana ingqinisekiso efanelekileyo yokokuba ingaba iingxelo zemali ngokupheleleyo azinaziphene na, nokokuba kungenxa yobuqhophololo okanye impazamo, nokukhupha ingxelo yomphicothi-zincwadi ethi ibandakanye imbono yam. Ingqinisekiso efanelekileyo yingqinisekiso ekwinqanba eliphezulu, kodwa ayisiso isiqinisekiso sokokuba uphicotho-zincwadi oluqhutywe ngokuhambelana neISA iya kusoloko yachonga iziphene xa zithe zakho. Iingxelo ezigwenxa zinakho ukvela kubuqhophololo okanye kwimpazamo yaye bayimathiriyeli eqwalaselwayo ukuba ngaba, zizodwa okanye zingumdilili, zinakho ukulindeleka okokuba ziphemebelele izigqibo zoqoqosho zabasebenzisi ezithatyathwe ngesiseko sezi ngxelo zemali.
11. Inkcazelo engaphezulu yoxanduva ukulungiselela uphicotho-zincwadi lweengxelo zemali ibandakanyiwe kwisihlomelo sale ngxelo yomphicothi-zincwadi.

INgxelo kuphicotho-zincwadi lwengxelo zonyaka zomsebenzi

Intshayelelo kubungakanani bomsebenzi

12. Ngokuhambelana noMthetho woPhicotho-zincwadi lukaRhulumente woMzantsi Afrika, 2004 (uMthetho onguNombolo 25 ka-2004) (PAA) kunye nesaziso ngokubanzi esikhutshwe ngokwemiqathango yokokuba ndinoxanduva lokuxela konke okufunyenweyo kwingcaciso exeliweyo yomsebenzi kuthelakiswa neenjongo ezimiselwe kwangaphambili ezilungiselelwe iinkqubo ezikhethiweyo ezithiwe theca kwingxelo yonyaka yomsebenzi. Ndenze iinkqubo zokuchonga okufunyenweyo kodwa kungaqokelelwanga ubungqina bokunika ingqinisekiso.
13. Iinkqubo zam zilungisa ingcaciso exeliweyo yomsebenzi ekufuneka isekwe kumaxwebhu awamkelweyo ocwangciso lomsebenzi wepalamente. Andikuvavanyanga ukuphelela nokufaneleka kwemigqaliselo yomsebenzi ebandakanywa kumaxwebhu ocwangciso. Iinkqubo zam azendanga ngokunjalo zayo nakuziphi na izibhengezo okanye ukubanga ubunyaniso obuphathelene namaqhinga acwangcisiweyo omsebenzi kunye nengcaciso ngokubhekiselele kumathuba exa elizayo enokuthi ibandakanywe njengenxalenye yengcaciso exeliweyo yomsebenzi. Ngokunjalo, okufunyenweyo akubandakanyi le micimbi.
14. Ndikuvavanyile ukuba luncedo nokuthembeka kwengcaciso exeliweyo yomsebenzi ngokuhambelana neenjongo ezisesikweni eziphuhlise kulawulo lomsebenzi nesicwangciso-inkqubo sokunikwa kwengxelo, njengoko kuchaziwe kwisaziso jikelele, ukulungiselela iinkqubo ezilandelayo ezikhethiweyo ezithiwe theca kwingxelo yonyaka yomsebenzi wepalamente wonyaka ophela ngomhla wama-31 kuMatshi 2017:

Iinkqubo	Amaphepha kwingxelo yonyaka yomsebenzi
INkqubo 2: Izakhiwo ezilungiselelwe amalungu namaqela ezopolitiko	43 – 45
INkqubo 3: IiNkonzo zePalamente	46 – 52

15. Ndiqhube iinkqubo ukumisela okokuba ingaba ingcaciso exeliweyo yomsebenzi wathiwa thaca ngokufanelekileyo nento yokokuba ingaba umsebenzi wawuhambelana na namaxwebhu awamkelweyo ocwangciso lomsebenzi. Ndenze iinkqubo ezingaphezulu ukumisela okokuba ingaba imigqalisela nekujoliswe kuko okunxulumene nayo yayinakho ukulinganiswa yaye ifanelekile, ze yavavanywa ukuthembeka kwengcaciso exeliweyo yomsebenzi ukumisela okokuba ingaba iyinyaniso, ichanekile okanye iphelele na.
16. Andikhangе ndifumanise zinto zisilelayo ekubeni zibe luncedo okanye ukuthembeka kwinkqubo yokusebenza kwezi nkqubo zilandelayo:
- INkqubo 2: Izakhiwo zamalungu kunye namaqela ezopolitiko
 - INkqubo 3: IiNkonzo zePalamente

Omnye umba

17. Nditsala ingqiqo kumba ongasezantsi.

Impumelelo kobe kujoliswe kuko

18. Jonga kwingxelo yonyaka yomsebenzi kumaphepha elama-43 ukuya kwelama-52 ukulungiselela ingcaciso yofezekiso lokujoliswe kuko okucwangcisiweyo kulo nyaka neenkcazelo ezinikiweyo sokufezekisa ngaphezulu kokulindelweyo kwinani elibonakalayo lokujoliswe kuko.

INgxelo ngohambelwano lophicotho-zincwadi nomthetho

Intshayelelo nobungakanani

19. Ngokuhambelana nePAA kunye nesaziso jikelele esikhutshiweyo ngokwemiqathango ngoko endinoxanduva lokunika ingxelo ngokufunyenweyo kuhambelwano lwepalamente ngemicimbi ethile kumthetho ongundoqo. Ndisebenzise iinkqubo ukuchonga okufunyenweyo kodwa ingekuko ukuqokelela ubungqina ukunika ingqinisekiso.
20. Andikhangе ndichonge nawaphi na amathuba okungahambelani ngokubhekiselele kwiinqobo ezisesikweni zohambelwano ezilungiselelwe imiba esebenzayo.

Enye ingcaciso

21. Igosa elinika ingxelo lePalamente yePhondo leNtshona Koloni linoxanduva lenye ingcaciso. Enye ingcaciso iqulathe ingcaciso ebandakanywe kwingxelo yonyaka. Enye ingcaciso ayibandakanyi iingxelo zemali, ingxelo yomphicothi-zincwadi kunye nezo nkqubo zikhethiweyo ezithiwe theca kwengxelo yonyaka yomsebenzi ethe yaxelwa kwingxelo yomphicothi-zincwadi.
22. Imbono yam kwiingxelo zemali nokufunyanisiweyo kwingcaciso exeliweyo yomsebenzi nohambelwano nomthetho ayibandakanyi enye ingcaciso yaye andiniki mbono yophicotho-zincwadi okanye naluphi na uhlobo lwesigqibo sengqiniseko apho.

23. Ngokubhekiselele nophicotho-zincwadi lwam, uxanduva lwam kukufunda enye ingcaciso ze, ngokwenjenjalo, ndicamngce okokuba ingaba enye ingcaciso iyahambelana kunye neengxelo zemali kunye neenkqubo ezikhethiweyo ezithiwe theca kwingxelo yonyaka yomsebenzi, okanye ulwazi lwam olufunyenwe kuphicotho-zincwadi, okanye olubonakale lungeziphene. Ukuba ngaba, ngokusekwe kumsebenzi endiwenzileyo kwenye ingcaciso efunyenwe phambi komhla wale ngxelo yophicotho-zincwadi, ndigqiba ngokuba kukho iziphene zenye ingcaciso, ndilindeleke ukuba ndinike ingxelo eyinyaniso.

Intsilelo kulawulo lwangaphakathi

24. Ndilubona ulawulo lwangaphakathi lufanelekile kuphicotho-zincwadi lwam lweengxelo zemali, kwingcaciso exeliweyo yokusebenza nohambelwano nemithetho esebenzayo, nangona kunjalo, injongo yam asiyiyo eyokunika naluphi na uhlobo lwengqinisekiso apho. Andikhangе ndichonge nayiphi na intsilela kulawulo lwangaphakathi.

Auditor - general

UMphicothi-zincwadi Jikelele
EKapa
31 kuJulayi 2017



AUDITOR - GENERAL
SOUTH AFRICA

Auditing to build public confidence

Isihlomelo – Uxanduva loMphicothi-zincwadi Jikelele loPhicotho-zincwadi

1. Njengexalenye yophicotho-zincwadi ngokuhambelana neISA, ndisebenzisa umbono wam wobugcisa yaye ndigcina ukuthandabuza kobugcisa kulo lonke uphicotho-zincwadi yeengxelo zemali, kunye neenkqubo ezenziweyo kwingcaciso exeliweyo yomsebenzi kulungiselelwa iinkqubo ezikhethiweyo nangohambelwano lwepalamente ngokubhekiselele kwimicimbi ekhethiweyo.

lingxelo zemali

2. Ngaphezulu kuxanduva lwam lokuphicotho iingxelo zemali njengoko kuchaziwe kwingxelo yophicotho-zincwadi, ngokunjalo:
 - ndichonge yaye ndavavanya imingcipheko yeziphene zeengxelo zemali nokokuba kungenxa yobuqhinga okanye ngempazamo, uyilo nokusabela kweenkqubo ezenziweyo zophicotho-zincwadi kuloo mingcipheko, nokufunyanwa kobungqina bophicotho-zincwadi obaneleyo yaye obufanelekileyo okokuba bunikezele isiseko sembono yam. Umngcipheko wokungazichongi iziphene ezingumphumela wobuqhinga ungaphezulu kunalo ubangelwe yimpazamo, njengoko ubuqhinga bunokubandakanya iyelenqe, inkohliso, ususelo lwangabom, ubugqwetha okanye ukungananzwa kolawulo lwangaphakathi
 - ndifumene ingqiqo yolawulo lwangaphakathi olufanelekileyo kuphicotho-zincwadi ukulungiselela ukuyila iinkqubo zophicotho-zincwadi ezifanelekileyo kwezi meko, kodwa ingezizo ezenjongo yokunika imbono ngokufaneleka kolawulo lwepalamente lwangaphakathi
 - ndivavanye ukufaneleka kwemigaqo-nkqubo yobalo-mali esetyenzisiweyo nokulunga kweengqikelelo zobalo-mali kunye nezibhengezo ezinxulumeneyo ezenziweyo ligosa elinika ingxelo
 - ndiqukumbele ukufaneleka kokusetyenziswa ligosa elinika ingxelo lwenkxalabo eqhubekayo kwisiseko sobalo-mali ekulungiseleleni iingxelo zemali. Ndigqibe ngokunjalo, ngokusekwa kubungqina obufunyenweyo bophicotho-zincwadi, nokokuba kukungaqiniseki okukhoyo kweziphene okunxulumene nezehlo okanye imiqathango enokuzisa iintandabuzo ebonakalayo kwihono lePalamente yePhondo leNtshona Koloni ukuqhubeka njengenkxalabo eqhubekayo. Ukuba ngaba ndigqiba okokuba ukungaqiniseki kobukho beziphene, ndidingeka okokuba nditsale ingqwalasela kwingxelo yam yophicotho-zincwadi okanye, ukuba ngaba izibhengezo ezinjalo azanelanga, ukuguqula imbono yam ngeengxelo zemali. Izigqibo zam zisekwe kwingcaciso ekhoyo kum ngomhla wophicotho-zincwadi. Nangona kunjalo, izehlo zexa elizayo okanye imiqathango inokubangela ukuba ipalamente iyeke ukusebenza njengenkxalabo eqhubekayo
 - ndivavanye unikezelo ngokupheleleyo, isino nokuqulathiweyo kwiingxelo zemali, kubandakanywa izibhengezo, nokokuba ingaba iingxelo zemali zimele iintengiselwano ezikhoyo nezehlo ngendlela apha ezezekisa unikezelo olulungileyo.

Unxibelelwano kwabo banikwe igunya lolawulo

3. Ndinxibelelene negosa elinika ingxelo ngokuphathelene, phakathi kweminye imicimbi, ubungakanani obucwangcisiweyo kunye nesithuba sophicotho-zincwadi nokufunyenweyo okubalulekileyo kuphicotho-zincwadi, kubandakanywa naziphi na iintsilelo ezibonakalayo kulawulo lwangaphakathi endithe ndaluchonga ngethuba loPhicotho-zincwadi lwam.
4. Ndiqinisekisa ngokunjalo kwigosa elinika ingxelo into yokokuba ndihambelene neemfuno ezifanelekileyo zenqobo ezisesikweni eziphathelene nokuzimela, nonxibelelwano lwabo bonke ubudlelwane kunye neminye imicimbi enokuthi kucingwe ukuba ifanelekile enokuchaphazela ukuzimela kwam nalapho kufanelekileyo, enxulumene nokuzikhusela.

Isalathisi

IINGXELO ZEMALI EZILUNGISELELWE UNYAKA OPHELA NGOMHLA WAMA-31 KUMATSHI 2017

Uhlobo loshishino nemisebenzi ephambili	<p>Iinkonzo eziphambili ezibonelelwa yiPalamente yePhondo leNtshona Koloni yile ilandelayo:</p> <ul style="list-style-type: none">• Ukugcina uzinziso lwenkqubo yokuyila imithetho elungileyo nenobulungisa• Ukubonelela ngenkxaso yobek' iliso olumandla kwisiGqeba• Ukubonelela ngesimo esincedayo kuMaLungu khon' ukuze asebenze ngokufanelekileyo• Amaziko ezolawulo kwezoqoqoso, anesiqhamo, nafezekileyo lwezibonelelo• Ukuqinisekisa ngolawulo olulungileyo• Intatho-nxaxheba yoluntu enesiqhamo nenentsingiselo, imfundiso nokuqonda. <p>Ulawulo lwePalamente yePhondo, ngokuxhasa oku, lubonelela ngesimo esincedayo kuMalungu khon' ukuze aphumelele ekufezekiseni iinjongo zawo zomgaqo-siseko.</p>
USomlomo	Fernandez, SG
USekela Somlomo	Pretorius, PJC
UNobhala	Lawrence, GA
USekela Nobhala: IiNkonzo eziManyeneyo	Hindley, RG
USekela Nobhala Obambeleyo: IiNkonzo zeNkqubo	Asizaliswanga (Nage, TA - uBambele)
IGosa eliyiNtloko leMali	Petersen, NL
IGosa eliyiNtloko lePalamente	Nage, TA
Business address	Provincial Legislature Building 7 Wale Street CAPE TOWN 8001
Idilesi yePosi	PO Box 648 CAPE TOWN 8000
Iibhanki	Nedbank
Abaphicothi-zincwadi	Auditor-General of South Africa

Isalathisi

Iingxelo ezithiwe thaca ngasezantsi ziqulathe iingxelo zonyaka zemali ezinikezelwe kwiKomiti yePalamente eyoNgameleyo:

Isalathisi	Iphepha
UXanduva lweGosa eliCwangcisa iincwadi noLwamkelo	98
INgxelo yoBume beMali	99
INgxelo yokuSebenza kweMali	100
INgxelo yeeNguqu kwiiAsethi zeNtsilelo	101
INgxelo yokuNgena nokuPhuma kweMali	102
INgxelo yoThelekiso loHlahlo Lwabiwo-mali neZixa-mali eZizizo	103
ImiGaqo-nkqubo yokuCwangciswa kweMali	104
AmaNqaku kwiiNngxelo zoNyaka zeMali	127

UXanduva lweGosa loCwangciso-mali kunye nokuphumeza

IGosa locwangciso-mali lilindeleke ngokoMthetho woLawulo lweMali yePalamente neZindlu zoWiso-mthetho, ka-2009 (uMthetho unguNombolo 10 ka-2009), ligcine ngokufanelekileyo iirekhodi zocwangciso-mali yaye unoxanduva lokuqulathweyo nemfezeko yeengxelo zemali zonyaka kunye nengcaciso yezimali konke okuqulathwe kule ngxelo. Luxanduva legosa elinika ingxelo ukuqinisekisa ukuba iingxelo zemali zonyaka zibonisa ngokufanelekileyo isimo semicimbi yendlu yowiso-mthetho ekupheleni konyaka-mali yaye neziphumo zomsebenzi kwakunye nkuhamba kwemali ezinkozo ngeli thuba liphelileyo. AbaPhicothi-mali bangaphandle bathathelwe ukwenza uluvo lwabo oluzimeleyo malunga neengxelo zonyaka zezimali yaye banikwe elingenazithintelo lokungena kuzo zonke iirekhodi noovimba abayeleleneyo.

lingxelo zonyaka zemali zilungiswe ngokwemiqathango yeeNdlela zokuNikwa kweNgxelo eYamkelweyo ngokuBanzi (GRAP) ebandakanya ingcaciso, izikhokelo kunye nemiyalelo ekhutshwe yiBhodi yemiGangatho yoCwangciso-mali.

lingxelo zonyaka zemali zisekelwe kwimigaqo-nkqubo echanekileyo yocwangciso-mali esetyenziswa ngokungaguqu-guqukiyo yaye lixhaswa luqikelelo lwentelekelelo ezifanelekileyo nezinobulumko.

I-ofisi yegosa elinika ingxelo iya kwamkela ukuba ekugqibeleni yiyo enoxanduva lwenkqubo yolawulo lwangaphakathi lwezimali olusekwe yimo yoqulunqo-mthetho yaye oku kubeka ukubaluleka okukhulu kwimo yokuqinisekisa ngemo emandla yolawulo. Khon' ukuze igosa locwangciso-mali limelane nolu xanduva, iziphatha-mandla /abasemagunyeni kwezocwangciso-mali imisela imigangatho yolawulo lwangaphakathi olujoliswe ekunciphiseni impazamo yomngcipheko okanye ukususela kwimo yenkonzo engqamene neendleko. Le migangatho ibandakanya ukuphathiswa uxanduva okufanelekileyo nokusekelwe kubume obuchazwe ngokucacileyo, iinkqubo zocwangciso-mali ezisebenzayo kunye nolwahlulo-hlulo olwaneleyo lwemisebenzi ukuqinisekisa umgangatho owamkelekileyo womngcipheko. Olu lawulo lisoloko lubekw' iliso kulo lonke uqulunqo-mthetho yaye bonke abasebenzi kufuneka bagcine imigangatho eyona iphezulu yeenqobo ukuqinisekisa ukuba umsebenzi woqulunqo-mthetho. Ukuqhutywa wenziwe ngohlobo kangangoko kunokwenzeka olunentsulungeko kwisimo. Ugqalisolawulo lomngcipheko kuqulunqo-mthetho lusekubeni kuchongwe, kuvavanywe, kulawulwe, kwakhona kubekw' iliso kuzo zonke imeko ezaziwayo zomngcipheko jikelele kulo lonke uqulunqo-mthetho. Nakubeni lungenakupheliswa lonke ungcipheko, kambe uqulunqo-mthetho liyazama ukulucutha ngokuqinisekisa ukuba iinkonzo ezisisiseko, ulawulo, iinkqubo kwakunye nemo yokuziphatha eneenqobo konke oku kubekelwe ze kulawulwe kusetyenziswa iinkqubo, ezimiswe kwangaphambili nemiqobo nezithintelo.

IGosa elinika ingxelo linoluvo, olusekelwe kwingcaciso neenkcazelo ezivela kubalawuli, lokuba inkqubo yolawulo lwangaphakathi ibonelela ngoqinisekiso olufanelekileyo lokuba iirekhodi zezimali kunokuthenjela kuzo kumsebenzi wokulungiselela ukuqulunqwa kwengxelo yonyaka yonyaka-mali. Kambe, nayiphi inkqubo yolawulo lwangaphakathi yezimali inakho ukubonelela kuphela ngokufaneleka hayi ngokupheleleyo, ingqinisekiso ngokuchasene neempazamo okanye ukusilela/intsilelo.

IGosa elinika ingxelo liphinde lakuqwalasela uqikelelo lokuhamba kwemali ezinkozo esetyenziswayo yonyaka ukuya kuma-31 kuMatshi 2018 kwaye, ngenxa yolu qwalaselo kwakhona, kwakunye nemeko yezimali, wanelisekiile kukuba imigangatho yezolawulo inawo amaziko emithombo awonelayo okuqhubela phambili ze kungapheli ukusebenza kwixesha elizayo

Indlu yowiso-mthetho ixhomekeke ngokupheleleyo kwiCandelo lolawulo-mali likazwelonke ekubeni libonelelwa ngemali yokuqhuba umsebenzi. INgxelo yonyaka yonyaka-mali iyenziwa ngokusekwe ekubeni indlu yowiso-mthetho isoloko iqhubeka yaye iCandelo lolawulo-mali likaZwelonke alinanjongo okanye mfuneko yokuba lutshitshise izinga lowiso-mthetho.

lingxelo zonyaka zemali zichazwe ukusuka kwiphepha 99 ukuya kuma-157, zilungiswe ngokuhamba kwamaxesha, zivunyiwe ngabasemagunyeni boniko-ngxelo ngowama-31 kuMeyi 2017 yaze yasayinwa egameni layo ngu:



**IGosa eliNika iNgxelo
Gq. Gilbert Lawrence**

INgxelo yoBume bezeMali

Amanani ngeRandi	Amanqaku	2017	2016 Kuchaziwe kwakhona*
liAsethi			
liAsethi ezikhoyo			
Imali ezinkozo neziqikelelweyo	3	13 606 209	6 910 037
Uluhlu lwempahla	4	916 644	916 124
Ezamkelwe zivela kwintengiselwano yokungatshintshiselwa	5	66 349	267 481
Ezamkelweyo ezivela kwintengiselwano zotshintshiselwano	6	327 368	622 387
lintlawulo zangaphambili	7	652 466	725 716
		15 569 036	9 441 745
li-asethi ezingezizo ezangoku			
Ezamkelweyo zethuba elide ezivela kwiintengiselwano ekungatshintshiselwanayo	8	17 741	20 141
Ezamkelweyo zethuba elide ezivela kwiintengiselwano ekungatshintshiselwanayo	9	-	420
Ipropati, umzi-mveliso nezixhobo	10	21 977 577 2 542	18 574 300
li-asethi ezingabambekiyo	11	874	570 590
li-asethi zelifa lemveli	12	248 193	248 193
		24 786 385	19 413 644
li-Asethi zizonke		40 355 421	28 855 389
Amatyala			
Amatyala akhoyo			
lintlawulo evela kwintengiselwano zotshintshiselwano	13	1 626 250	2 040 781
lingxowa-mali ezivotelweyo ekufuneka zinikezelwe	14	2 491 870	1 545 754
Ingeniso yesebe ekufuneka inikezelwe	15	-	-
Izigunyaziso zengqeshiso yemali	16	179 995	156 073
Izigunyaziso zesibonelelo somsebenzi	17	9 608 272	8 843 698
		13 906 387	12 586 306
Amatyala angendawo awangoku			
		1 980	
Izigunyaziso zengqeshiso yemali	16	348	892 063
Izigunyaziso zesibonelelo somsebenzi	17	35 271 000	32 100 000
		37 251 348	32 992 063
Amatyala ewonke		51 157 735	45 578 369
Intsalela (Amatyala)		(10 802 314)	(16 722 980)

INgxelo yoBume bezeMali

Intsilelo eyandisiweyo

(10 802 314)

(16 722 980)

* Jonga inqaku 39

INgxelo yokuSebenza kweziMali

Amanani ngeRandi	Amanqaku	2017	2016 Kuchaziwe kwakhona*
Ingeniso			
Ingeniso evela kwintengiselwano zotshintshiselwano			
Ezifunyenweyo	18	25 512	28 948
Inzala eyamkelweyo	19	268 179	256 139
Enye ingeniso	20	49 065	63 921
Iyonke ingeniso evela kwintengiselwano yontshintshiselwano		342 756	349 008
Ingeniso evela kwintengiselwano yokungatshintshiselani			
Ingeniso ekhutshelweyo			
Inkxaso-mali yeNkxaso yeCandelo eseMthethweni		-	687 951
Ulwabiwo-mali lonyaka		47 927	-
Ulwabiwo-mali olusemthethweni	21	124 762 876	120 408 000
Iyonke ingeniso evela kwintengiselwano yontshintshiselwano	21	39 155 000	37 185 000
Iyonke ingeniso		163 965 803	158 280 951
		164 308 559	158 629 959
INkcitho			
Indleko enxulumene nomsebenzi			
Umvuzo wamaLungu	22	(54 082 802)	(50 663 761)
Iindleko zemali	23	(43 365 330)	(41 787 242)
Irhente yengqeshiso kuqeshiso olusebenzayo	24	(465 522)	(242 060)
Iintlawulo ezikhutshelweyo	25	(389 944)	(574 317)
Inkcitho ngokubanzi	26	(37 004 563)	(34 853 706)
Inkcitho iyonke	27	(22 239 085)	(27 791 179)

INgxelo yokuSebenza kweziMali

Umncono osebenzayo		<u>(157 547 246)</u>	<u>(155 912 265)</u>
Ilahleko kwii-asethi ezilahliweyo		6 761 313	2 717 694
Ingeniso zothelekelelo		(819 777)	(1 842 475)
	17	<u>2 471 000</u>	<u>8 026 000</u>
Umncono phambi kokuba iingxowa-mali zinikezelwe		<u>1 651 223</u>	<u>6 183 525</u>
Ukhutshelo lweengxowa-mali ezivotelweyo kufuneka zinikezelwe		8 412 536	8 901 219
Ukukhutshelwa kwengeniso yesebe ekufuneka inikezelwe	14	2 491 870	1 545 754
Umncono wonyaka	15	<u>-</u>	<u>-</u>
Amanani ngeRandi		<u>5 920 666</u>	<u>7 355 465</u>

* Jonga inqaku 39

INgxelo yokuTshintsha kwii-Asethi zeNethi

Amanani ngeRandi	Amanqaku	INtsilela ehlanganisiweyo	ITotali yethi ze-asethi
Umncono wokuvula njengoko zichaziwe ngaphambili		(24 576 007)	(24 576 007)
Inguqu kumgaqo-nkqubo wocwangciso-ncwadi (khangela inqaku41)		497 562	497 562
Umncono njengoko unjalo ngomhla woku-01 kuEpreli 2014 uchazwe kwakhona*		(24 078 445)	(24 078 445)
Umncono wonyaka		7 355 465	7 355 465
linguqu ezipheleleyo		7 355 465	7 355 465
Umncono njengoko unjalo ngomhla woku-01 kuEpreli 2015 uchazwe kwakhona *		(16 722 980)	(16 722 980)
Umncono wonyaka		5 920 666	5 920 666
linguqu ezipheleleyo		5 920 666	5 920 666
Umncono njengoko unjalo ngomhla wama-31 kuMatshi 2016		(10 802 314)	(10 802 314)

* Jonga inqaku 39

INgxelo yokuHamba kweMali

Amanani ngeRandi	Inqaku(s)	2017	2016 Kuchaziwe kwakhona*
Ukungena nokuphuma kwemali ezinkozo			
ezamkelweyo			
Imali ezinkozo eyamkelweyo evela kwiinkozo		686 785	633 534
Imali ezinkozo eyamkelweyo evela kulwabiwo-mali		163 917 876	157 593 000
Inzala yengeniso		268 179	256 139
		<u>164 872 840</u>	<u>157 215 605</u>
iintlawulo			
Imali ehlawuliweyo kubasebenzi namalungu		(91 041 558)	(86 070 575)
Imali ehlawuliweyo kubanikezeli benkonzo		(59 857 417)	(64 039 739)
lingxowa-mali ezinikezelweyo		(1 545 754)	(6 411 320)
lindleko zemali		(465 522)	(242 060)
		<u>(152 910)</u>	<u>(156 763 694)</u>
		251	
Intsalela yokungena nokuphuma kwemali ezinkozo ezivela kwimisibenzi	28	11 962 589	451 911
Ukungena nokuphuma kwimisebenzi yotyalo-mali			
Ukuthengwa kwepropati, umzi-mveliso nezixhobo	10	(2 810 635)	(939 335)
Ingeniso evela kwintengiso yepropati, umzi-mveliso nezixhobo	10	14 176	27 343
Ukuthengiwa kwezinye iiasethi ezingabambekiyo	11	(2 293 528)	(379 520)
Ukuthengiwa kwe-asethi zelifa lemveli		2 400	2 400
Ezamkelweyo zexesha elide ezivela kwiintengiselwano eyokungatshintshiselani		1 320	7 332
Ezamkelweyo zexesha elide ezivela kwiintengiselwano zokutshintshiselana		(5 086 267)	(1 281 780)

liNgxelo zoNyaka zeMali zonyaka ophele ngowa 31 Matshi 2017

INgxelo yokuHamba kweMali

Intsalela yokungena nokuphuma kwemali
ezinkozo ezivela kwimisibenzi yotyalo-mali

Ukungena nokuphuma kwemali okuvela
kwimisebenzi yemali

	<u>(180 150)</u>	<u>(299 414)</u>
Izigunyaziso zengqeshiso yemali		
	6 696 172	(1 129 283)
Ukwanda kwentsalela/(ukuhla) kwimali ezinkozo nolinganiso	<u>6 910 037</u>	<u>8 039 320</u>
Imali ezinkozo nolinganiselo ekuqaleni konyaka	3 13 606 209	6 910 037

* Jonga inqaku 39

INkcazelo yokuThelekiswa koHlahlo lwaBiwo-mali neSixamali eSisiso

Uhlahlo lwabiwo-mali lwemali ezinkozo						
Amanani ngeRandi	Uhlahlo lwabiwo-mali olwamkelweo	Uhlengahlengiso	Uhlahlo lwabiwo-mali lokugqibela	Izixa-mali ezizizo kuthelekiso	Umahluko phakathi kohlahlo-mali nezizizo	Ukhangelo kwinqa ku 40
INngxelo yeNgeniso yokuSebenza kweMali						
Ingeniso						
Ingeniso evela kwiintengiselwano zotshintshiselwano						
Ezifunyenweyo	-	-	-	28 128	28 128	40.1
Enye ingeniso	5 000	-	5 000	48 165	43 165	40.2
Inzala efunyenweyo	52 000	-	52 000	188 999	136 999	40.3
Ingeniso epheleleyo evela kwintengiselwano zotshintshiselwano	57 000	-	57 000	265 292	208 292	
Ingeniso evela kwiintengiselwano ekungatshintshiselwaniyo						
Ingeniso ekhutshelwyo						
izohlwayo, iminikelo nezilahlekileyo	-	-	-	47 927	47 927	
ULwabiwo-mali lonyaka	130 764 000	(1 500 000)	129 264 000	129 321 000	57 000	
ULwabiwo-mali olusemthethweni	39 155 000	-	39 155 000	39 155 000	-	
Ingeniso epheleleyo evela kwiintengiselwano ekungatshintshiselwaniyo	169 919 000	(1 500 000)	168 419 000	168 523 927	104 927	
Iyonke ingeniso	169 976 000	(1 500 000)	168 476 000	168 789 219	313 219	
INkcitho						
lindleko ezinxulumene nabasebenzi	(57 380 000)	3 675 913	(53 704 087)	(53 326 031)	378 056	40.4
Imivuzo yaMalungu	(40 544 000)	249 015	(40 294 985)	(37 803 115)	2 491 870	40.5
lindleko zemali	(944 000)	(33 763)	(977 763)	(917 054)	60 709	40.6

INkcazelo yokuThelekiswa koHlahlo lwaBiwo-mali neSixamali eSisiso

Irhente kwengqeshiso kwingqesho esebenzayo	(200 000)	81 293	(118 707)	(118 707)	-	
lintlawulo ezikhutshelweyo-Nezinye	(36 942 000)	(63 000)	(37 005 000)	(37 004 563)	437	
lindleko ngokubanzi	(33 966 000)	(2 409 458)	(36 375 458)	(28 239 076)	8 136 382	40.7
Inkcitho iyonke	(169 976 000)	1 500 000	(168 476 000)	(157 408 546)	11 067 454	
Umncono osebenzayo	-	-	-	11 380 673	11 380 673	
Ingeniso kwii-asethi ezilahliweyo namatyala	-	-	-	13 351	13 351	
Umncono wonyaka	-	-	-	11 394 024	11 394 024	
Isixa-mali esisiso esithelekiswa njengezithiwe thaca kuHlahlo lwabiwo-mali kunye noThelekiso olululo loLungelelwaniso leNgxelo ULungelelwaniso Umahluko wesiseko	-	-	-	11 394 024	11 394 024	
Umdlalo womncono phakathi kwemali ezinkozo elungelelanisiweyo neGRAP				(9 483 742)		
Isimo noHlahlelo lomahluko						
Inkcitho eyinkunzi				4 010 384		
Isixa mali esisiso kwiNgxelo yeMali yoMsebenzi				5 920 666		

1. Ukwaziswa kweNgxelo yoNyaka-mali

Ingxelo yonyaka-mali yenziwe ngokwemigangatho yeStandards of Generally Recognise Accounting Practice (GRAP), ekhutshwa yiBhodi yeMigangatho yoNiko-ngxelo ngokweCandelo 56 loMthetho iFinancial Management of Parliament and Provincial Legislators Act, 2009 (uMthetho Nomb. 10 ka 2009).

Ezi Ngxelo zonyaka-mali ziqulunqwe ngokwesiseko sokongezeka kucwangciso-mali yaye kuhamba ngokwesithethe sokuxabisa ngokwembali njengesiseko somlinganiso, ngaphandle kokuba kucaciswa ngendlela yimbi. Iboniswe ngokweRandi yoMzantsi Afrika. Onke amanani alinganiselwe aya kuma ngeRandi.

Isishwankathelo seenkqubo ezibalulekileyo zocwangciso-mali zichazwe apha ngezantsi.

Ezi nkqubo zocwangciso-mali zihambelana nezethuba elidlulileyo.

1.1 Ekulindeleke kuyenzeka nokuyinkxalabo esoloko ikho

Ekulindeleke kuyenzeka nokuyinkxalabo esoloko ikho

Le ngxelo yonyaka-mali iqulunqwe ngokuxhomekeka kukuba nolindeleko lokuba indlu yowiso-mthetho iya kuqhuba isebenza isithuba seenyanga ezili-12 ezilandelayo.

1.2 Iintelekelelo ezibalulekileyo

Ekuqulunqeni ingxelo yonyaka-mali, umlawuli ulindeleke ukuba enze uqikelelo kwakunye nentelekelelo echaphazela izambuku ezichazwe kwingxelo yonyaka-mali kunye nezibhengezo eziyeleleneyo. Ukusetyenziswa kwentelekelelo kunxamnye nokuqulunqwa kwengqikelelo. Iziphumo ezizezona zexesha elizayo zinokwahluka kule ngqikelelo enokuba yebalulekileyo kwingxelo yonyaka-mali. Intelekelelo ebalulekileyo ibandakanya:

Iimali ezityalwayo

Indlu yowiso-mthetho ixabisa imali etyalwa yona ukuze ithothiswe ekupheleni kwethuba ngalinye lokwenza ingxelo. Ukukhangela ekubeni ilahleko yothothiso mayichazwe kusinina kwintshiyekela okanye kwimali engaphelelanga, indlu yowiso-mthetho iyakhangela ekubeni kukho iinkcukacha ezibonwayo ezichaza ukuncipha okunokulinganiswa kuqikelelo lwemali ezinkozo esetyenziswayo kwi-asethi yezimali.

Ukuthathiswa kwemali etyalwayo kubalwa ngokwesikhundla, kusikwe kulinganiselo lwembali yelahleko, ehlelwa-hlelwe ngokweemeko zezoqoqosho zikazwelonke kunye noshishino oluthile kwakunye nezinye izikhombisi ezikhoyo kumhla wengxelo ezihambelana nokusilela kwisikhundla. Le lahleko yonyaka yomlinganiselo isetyenziswa kumncono wemboleko kwisikhundla ukuze inyuselwe kwithuba elivelayo lelahleko eqikelelweyo.

Uvavanyo lothothiso

Izambuku ebezilahlekile zaphinda zafunyanwa zeeyunithi ezenza imali ezinkozo kunye nee-asethi ezinganye nganye zimiselwe zisekelwa kwixabiso eliphezulu kusetyenziso loqikelelo kunye nexabiso elilungileyo kuthatyathwe indleko yokuthengisa. Olu balo lufuna ukusetyenziswa koqikelelo nokulindelekileyo.

IXabiso losetyenziso lwee-asethi ezingenisa imali:

Indlu yowiso-mthetho ivavanye yaze yahlola ixabiso elithwalwa zii-asethi xa imisitho okanye iinguqu kwiimeko zibonisa okokuba isixa-mali esithwelweyo asisayi kufumaneka kwakhona. Ii-asethi zibekwa ngamaqela kwinqanaba elisezantsi apho kungena nokuphuma kwemali ezinkozo kuchongwayo akuxhomekekanga ikakhulu kukungena nokuphuma kwezinye ii-asethi namatyala. Ukuba kukho imiqondiso ebonakalisa into yokuba ukunciphisa kunokuba kwenzekile, uqikelelo luqulunqwe ngokungena nokuphuma kwemali ezinkozo yexa elizayo olulindelweyo kwiqela ngalinye lwee-asethi. Ukungena nokuphuma kwemali ezinkozo okulindelweyo kwexa elizayo ukumisela ixabiso elisetyenziswayo kwenkolelo nee-asethi ezibambekayo akuqinisekanga yaye kungaguquka ngokuhamba kwexesha. Zichatshazelwe kakhulu yimiba emininzi ebandakanya ezoqoqosho ezifana nokunyuka kwamaxabiso nenzala.

1.2 izigwebo ezibalulekileyo (ziyaqhuba)

Ubomi obunoncedo bepropati, umzi-mveliso nezixhobo nezinye ii-asethi

Ulawulo lwendlu yowiso-mthetho lumisela ubomi boncedo obuqikelelweyo kunye nemirhumo enxulumene nokuhla kwexabiso lepropati, lomzi-mveliso nezixhobo nezinye ii-asethi. Ulawulo luya kwandisa umrhumo wokuhla kwexabiso apho ubomi obuluncedo bungaphantsi kobomi boncedo obebuqikelelwe ngaphambili.

Umlinganiselo osebenzayo wenzala

Indlu yowiso-mthetho isebenzisa umlinganiselo wemali mboleko karhulumente ukwaphulela ukungena nokuphuma kwemali ezinkozo kwexa elizayo.

Imali evunyelweyo yokunciphisa

Kwezamkelweyo ilahleko yomonakalo iqondakala kumncono nakwilahleko xa kukho ubungqina obufanelekileyo bokokuba yonakele. Umonakalo ulinganiswa njengomahluko phakathi kwesixa-mali esithwelwe ngokwamkelweyo kunye nexabiso elikhoyo loqikelelo lokungena nokuphuma kwexa elizayo kwemali ezinkozo eyaphulelwe kumlinganiselo osebenzayo wenzala, othelekelelwe kulwamkelo lokuqalisa.

1.3 Ipropati, umzi-mveliso nezixhobo

Ipropati, umzi-mveliso nezixhobo zii-asethi ezibambekayo ezithi zagcinwa kwimveliso okanye kunikezelo lwempahla okanye iinkonzo, kwirhente eya kwezinye, okanye ezilungiselelwe iinjongo zolawulo, yaye zilindeleke ukuba zisetyenziswe ngethuba nakumathuba angaphezulu ethuba lokunikwa kwengxelo.

Indleko umba wepropati, umzi-mveliso nezixhobo uqondwa njenge-asethi xa:

- mhlawumbi usisibonelelo soqoqosho sexa elizayo okanye inkonzo enekhono enxulunyaniswe kunye nomba oya kuqukuqelela kwindlu yowiso-mthetho; yaye
- indleko okanye ixabiso elilungileyo lombha zinakho ukulinganiswa ngokuqinisekileyo.

Ipropati, umzi-mveliso nezixhobo zilinganiswa kuqala ngendleko.

Indleko zomba wepropati, umzi-mveliso nezixhobo zilixabiso lokuthenga yaye ezinye iindleko zibhekiselele ekuzisweni kwe-asethi kwindawo nobume obuyimfuneko bokokuba inalo ikhono

lokusebenza ngendlela exhitywe ngabalawuli. Izaphulelo zorhwebo nembuyekezo ziyathatyathwa kwixabiso lokufika.

Apho i-asethi ithethwe yafunwa ngaphandle kwendleko, okanye ngeendleko ezingephi, ixabiso layo iba lixabiso elilungileyo njengomhla eyafunyanwa ngayo.

Apho into yepropati, yomzi-mveliso nezixhobo iyafuneka ngotshintshiselwano ne-asethi engeyiyo imali okanye ii-asethi zemali, okanye intlanganisela yee-asethi eziyimali nezingeyiyo imali, i-asethi efuniweyo ilinganiswa kuqala ngexabiso elilungileyo (ngendleko), ngaphandle ixabiso elilungileyo layo nayiphi na i-asethi eyamkelweyo okanye i-asethi enikezelweyo ibe ilinganiswe ngokuthembekileyo. Ukuba ngaba into efunyenweyo ayilinganiswa kwixabiso elilungileyo, iindleko zayo zilungiswa kwisixa-mali esithwelweyo se-asethi ekunikezelwe ngayo.

Xa amacandelo abalulekileyo ento yepropati, umzi-mveliso nezixhobo zinobomi obahlukeneyo boncedo, kunikwa ingxelo ngayo njengezinto ezahlukeneyo (amacandelo angundoqo) epropati, omzi-mveliso nezixhobo.

Iindleko zibandakanya iindleko ezenziwe kuqala ekufunyanweni okanye kulwaxiwo lwale nto yepropati, yomzi-mveliso nezixhobo kunye neendleko ezenziwe kamva zokongezelela, zokufakelwa kwelungu, okanye ukulungiswa kwayo. Ukuba indleko zokufakelwa ziqondakala kwisixa-mali esithwelweyo sento yepropati, yomzi-mveliso nezixhobo, isixa-mali sokuthwala selungu elifakelweyo asiqondakali.

Ukuqondwa kweendleko kwisixa-mali esithwelweyo sento yepropati, yomzi-mveliso nezixhobo kuyaphela xa into ikwindawo yaye ikwisimo esiyimfuneko ukuze ibe nakho ukusebenza ngendlela exhitywe lulawulo.

Amalungu asaleleyo angundoqo name kwisixhobo elindele ukuba asetyenziswe kwisithuba esingaphezulu kwesinye abandakanyiwe kwipropati, kumzi-mveliso nakwizixhobo. Ukwangezelela, amalungu asileleyo namileyo kwisixhobo anokuthi asetyenziswe kuphela ngokubhekiselele nento yepropati, yomzi-mveliso nezixhobo abalelwa njengepropati, njengomzi-mveliso nezixhobo.

Iindleko ezingundoqo zohlolo ezingumqathango wokuqhubeka kokusetyenziswa kwento yepropati, yomzi-mveliso nezixhobo eth ihlangabezane nenqobo yokunikwa kwengqwalasela ngasentla zibandakanyiwe njengezibekwe endaweni kwiindleko zento yepropati, yomzi-mveliso nezixhobo. Naziphi na iindleko zohlolo ezishiyekileyo ukususela kuhlolo lwangaphambili aziqwalaselwa kwakhona.

Izinto zepropati, yomzi-mveliso nezixhobo aziqwalaselwa xa i-asethi ilahliwe okanye xa kungekho zibonelelo ezingaphezulu zoqoqosho okanye inkonzo engakho elindelekileyo ekusetyenzisweni okanye kukulahlwa kwe-asethi.

1.3 IPropati, umzimveliso nezixhobo (iyaqhuba)

Ingeniso okanye ilahleko evela ekungaqwalaselweni kwento yepropati, yomzi-mveliso nezixhobo ibandakanyiwe kumncinane ongaphezulu okanye kwilahleko xa into ingaqwalaselwa. Ingeniso okanye ilahleko evela ekungaqondwa kwento yepropati, yomzi-mveliso nezixhobo imiselwa njengomahluko phakathi kwengeniso yemali yengeniso, ukuba ikho, kukho nesixa-mali esithwelweyo sento.

Isibonelelo esigqithayo

Indlu yowiso-mthetho iguqule umgaqo-nkqubo wayo wocwangciso-ncwadi olungiselelwe ipropati, umzi-mveliso nezixhobo ka-2016. Inguqu kumgaqo-nkqubo wocwangciso-ncwadi wenziwe ngokuhambelana nesibonelelo sayo esigqithayo ngokweSikhokhelo 8 sesiCwangciso-nkqubo sokuNikwa kweNgxelo seGRAP.

Ngokuhambelana nesibonelelo esigqithayo, indlu yowiso-mthetho ayidingeki ukuba iyilinganise ipropati, umzi-mveliso nezixhobo ukulungiselela amathuba okunikwa kwengxelo aqalela okanye emva komhla kwisithuba seminyaka emithathu elandela umhla wolwamkelo lokuqala loMgangatho weGRAP wePropati, umzi-mveliso nezixhobo. Ipropati, umzi-mveliso nezixhobo ziyaqondwa ngokufanelekileyo kwizixa-mali zethutyana, njengoko zibhengeziwe kwinqaku 10.

De kube lelo xesha njengoko isithuba sokulinganiswa siphelelwa lixesha yaye ipropati, umzi-mveliso nezixhobo ziyaqondwa ze zilinganiswe ngokuhambelana neemfuno zoMgangatho weGRAP wePropati, womzi-mveliso nezixhobo, INdlu yoWiso-mthetho akudingeki okokuba ihambelane neMigangatho yeGRAP:

- Kunikezelo lweNgxelo zeMali (GRAP 1),
- Kwiimpembelelo zeeNguqu kwiNtengiselwano yoTshintsho lwemali yamanye amazwe (GRAP 4),
- Kwingqeshiso (GRAP 13),
- Kukunikezelwa kwengxelo ngamaCandelo (GRAP 18),
- KwiMisebenzi eYekiweyo (GRAP 100)

Ukukhululwa ekumiliselweni kweemfuno zokulinganiswa zoMgangatho weGRAP kwiPropati, umzi-mveliso nezixhobo kuthetha into yokuba nakuphi na ukuthiwa thaca okunxulumeneyo nokubhengezwa kweemfuno akudingeki ukuba kuhanjelwane nako kwipropati, umzi-mveliso nezixhobo ezingalinganiswanga ngokuhambelana neemfuno zoMgangatho weGRAP kwiPropati, umzi-mveliso nezixhobo.

1.4 Ii-asethi ezingabambekiyo

I-asethi ichazwa ngokuba:

- iyakwazi ukwahlulwa, okt. Inakho ukwahlulwa okanye ukwahlulwa kwicandelo ze ithengiswe, ikhutshelwe, inikwe iphepha-mvume, irentwe okanye kutshintshiselwano, mhlawumbi iyodwa okanye zidityanisiwe kwisivumelwano esinxulumeneyo, kwii-asethi ezinokuchongwa okanye eziityala, nokokuba indlu yowiso-mthetho ixhibe ukwenza njalo; okanye
- ivela kumalungiselelo abophelelayo (kubandakanywa amaungelo avela kwiizivumelwano), nokokuba loo malungelo akhutshelwe okanye ahlukanisiwe kwindlu yowiso-mthetho okanye avela kwamanye amalungelo noxanduva.

Amalungiselelo abophelelayo achaza amalungiselelo athi anikezele ngamalungelo noxanduva oluyeleleneyo kumaqela kuwo abe ngathi akubume besivumelwano.

I-asethi engabambekiyo iqondwa xa:

- mhlawumbi izibonelelo zoqoqosho eziindelekileyo zelixela elizayo okanye ikhono leenkonzob ezibalelwa kwi-asethi ziya kuqukuqelela kwindlu yowiso-mthetho; yaye
- indleko okanye ixabiso elilungileyo le-asethi linokulinganiswa ngokuthembekileyo.

Indlu yowiso-mthetho ivavanya okunokuthi kwenzeke kwizibonelelo ezilindelekileyo zoqoqosho lwexa elizayo okanye ikhono lenkonzo kusetyenziswa uqikelelo olufanelekileyo noluxhasekayoi oluthi

lumele uqikelelo olulungileyo lolawulo lwemiqathango ebekiweyo yoqoqosho eya kuthi ibekho kubomi boncedo lwe-asethi.

li-asethi ezingabambekiyo ziqondwa ngendleko kuqala.

Xa ithe i-asethi engabambekiyo yafunyanwa ngaphandle kwendleko okanye ngeendleko ezingephi, ixabiso layo lixabiso elilungileyo njengoko lililo ngomhla wokufunyanwa. Inkcitho kuphando (okanye kwinqanaba lophando lweprojekti yangaphakathi) ibonwa njengenkcitho xa yenziwe.

1.4 Ii-asethi ezingabambekiyo (kusaqhutywa)

I-asethi engabambekiyo evela kuphuhliso (okanye kwinqanaba lophuhliso lweprojekti yangaphakathi) iqonda xa:

- kufanelekile ukuyiqukumbela i-asethi ukulunguselela ukuba iya kufumaneka uuba isetyenziswe okanye ithengiswe.
- kukho injongo yokuyiqukumbela nokuyisebenzisa nokuyithengisa.
- kukho ikhono lokuyisebenzisa okanye lokuyithengisa.
- inokuvelisa mhlawubi izibonelelo zoqoqosho zexa elizayo okanye ikhono lenkonzo.
- kukho izibonelelo zobuchule, zemali nezinye ukuqukumbela uphuhliso nokusetyenziswa nokuthengiswa kwe-asethi.
- incitho inokubalelwa kwi-asethi ngethuba lophuhliso lwao inakho ukulinganiswa ngentembeko.

I-asethi engabambekiyo ithatyathwa njengenobomi obuluncedo obungapheliyo xa, kusekwe kuyo yonke imiba efanelekileyo, akukho luminyo lubonakalayo kwisithuba enokuthi i-asethi iindeleke ukuba iveliso ingeniso yemali ezinkozo okanye ikhono lenkonzo. Ukuhlawulwa kwamatyala ngemali ebekelwe oko akubonelelwanga kwii-asethi ezingabambekiyo, kodwa zihlolelwe ukuncitshiswa rhoqo ngonyaka naxa kukho ingqikelelo yokokuba i-asethi ingathi inciphe.

lintlobo eziveliswa ngaphakathi, izibonelelo zezikhephe, izihloko zopapasho, uluhlu lwabathengi nezinto eziyelele kuluchwe aziqondwa njengee-asethi ezingabambekiyo.

I-asethi ezingabambekiyo aziqondwa:

- ngokulahlwa; okanye
- xa kungekho zibonelelo zoqoqosho zexa elizayo okanye ikhono lenkonzo elilindeleke ekusetyenzisweni kwayo okanye ekulahlweni.

Ingeniso okanye ilahleko evela ekungaqondwa kwe-asethi engabambekiyo imiselwa njengomahluko phakathi kwengeniso yempahla elahliweyo, ukuba ikho, yaye isixa-mali esithelweyo se-asethi engabambekiyo. Umahluko onjalo uqondwa kumncono ongaphezulu okanye kwityala xa i-asethi engabambekiyo ingaqondwa.

Isibonelelo esigqithayo

Indlu yowiso-mthetho yaguqula umgaqo-nkqubo wayo wocwangciso-ncwadi ukulungiselela ii-asethi ezibambekayo ngo-2016. Inguqu kumgaqo-nkqubo wocwangciso-ncwadi wenziwe ngokuhambelana nesibonelelo esigqithayo ngokweSikhokhelelo 8 sesiCwangciso-nkqubo sokuNikwa kweNngxelo seGRAP.

Ngokuhambelana nesibonelelo esigqithayo, indlu yowiso-mthetho ayidingeki ukuba ilinganise ii-asethi ezingabambekiyo ukulungiselela amathuba okunikwa kwengxelo aqala okanye emva komhla kwisithuba seminyaka emithathu kulandelwa umhla wolwamkelo lokuqala loMgangatho weGRAP kwii-asethi Ezingabambekiyo. Ii-asethi Ezingabambekiyo ziqondwe ngokufanelekileyo kwizixa-mali zethutyana, njengoko zibhengeziwe kwi- 11.

De kube lithuba njengoko kuphelelwa isithuba solinganiso yaye ii-asethi ezingabambekiyo ziyaqondwa yaye ziyalinganiswa ngokuhambelana neemfuno zoMgangatho weGRAP kwii-asethi ezingabambekiyo, indlu yowiso-mthetho akudingeki ukuba ihambelane neMigangatho yeGRAP:

- Kunikezelo lweNngxelo zeMali (GRAP 1),
- Kwiimpembelelo zeeNguqu kwiNtengiselwano yoTshintsho lwemali yamanye amazwe (GRAP 4),
- Kwingqeshiso (GRAP 13),
- Kukunikezelwa kwengxelo ngamaCandelo (GRAP 18),
- KwiMisebenzi eYekiweyo (GRAP 100)

Ukukhululwa ekumilisweni kweemfuno zokulinganiswa zoMgangatho we GRAP kwiPropati, umzi-mveliso nezixhobo kuthetha into yokuba nakuphi na ukuthiwa thaca okunxulumeneyo nokubhengezwa kweemfuno akudingeki ukuba kuhanjelwane nako kwipropati, umzi-mveliso nezixhobo ezingalinganiswanga ngokuhambelana neemfuno zoMgangatho weGRAP kwii-asethi ezingabambekiyo.

1.5 Ii-asethi zelifa lemveli

Ii-asethi zelifa lemveli zii-asethi ezinembonakalo yenkcubeko, yendalo yembali, yenzululwazi, yetheknoloji nezobugcisa yaye zibanjwe ngokungenaziphelo ukulungiselela isibonelelo sezizukulwana zangoku nezexa elizayo.

Ulwamkelo

Indlu yowiso-mthetho iqonda i-asethi yelifa lemveli njenge-asethi ukuba ingaba nezibonelelo zoqoqosho zexa elizayo okanye ikhono lenkonzo elinxulunyaniswa ne-asethi iya kuqukuqelela kwindlu yowiso-mthetho, yaye indleko okanye ixabiso elilungileyo le-asethi linakho ukulinganiswa ngokuthembekileyo.

Apho indlu yowiso-mthetho igcine i-asethi yelifa lemveli, kodwa kwingqiqo yokuqala ayizifezekisi iinqobo zengqiqo kuba ayinakulinganiswa ngokuthembekileyo, ingcaciso kule asethi injalo yelifa lemveli ibhengezwe kwinqaku 12 lee-asethi zeLifa lemveli.

1.5 Ii-asethi zelifa lemveli (iyaqhuba)

Umlinganiselo wokuqala

Ii-asethi zelifa lemveli zilinganiswa ngendleko.

Apho i-asethi yelifa lemveli ifunyenwe ngentengiselwano yokungatshintshiselwana, iindleko zayo ilinganiswa kwixabiso layo elungileyo njengoko belinjalo kumhla wokufunyanwa.

Ukukhutshelwa

Ukukhutshelwa okuvela kwii-asethi zelifa lemveli lwenziwa kuphela xa i-asethi ethile ayisayifezekisi inkcazelo ye-asethi yelifa lemveli. Ukukhutshelwa kwii-asethi zelifa lemveli lwenziwa kuphela xa i-asethi ifezekisa inkcazelo ye-asethi yelifa lemveli.

Ukungaqondwa

Indlu yowiso-mthetho ithi ingayiqondisisi i-asethi yelifa lemveli eza kulahlwa, okanye xa kungekho zibonelelo zoqoqosho zexa elizayo okanye ikhono lenkonzo ezilindelekileyo kukusetyenziswa kwayo okanye ukulahlwa.

Inzala okanye ilahleko evela kukungamkelwa kweasethi yelifa lemveli imiselwa njengomahluko phakathi kwengeniso yentsilela elahliweyo, ukuba ikho, kunye nesixa-mali esithwelweyo seasethi yelifa lemveli. Umahluko onjalo ubonakaliswa kumncono okanye intsilelo xa iasethi yelifa lemveli ingamkelwanga.

Ulungiselelo kwethutyana

Indlu yowiso-mthetho iguqule umgaqo-nkqubo wayo wokucwangciswa kwencwadi olungiselelwe iiasethi zeLifa leMveli ngowama-2016. Inguqu kumgaqo-nkqubo wokucwangciswa kwencwadi wenziwe ngokuhambelana nolungiselelo lwethutyana ngokoMyalelo 8 wesiCwangciso-nkqubo sokuNikwa kweNgxelo seGRAP.

Ngokuhambelana nolungiselelo lwethutyana, iNdlu yoWiso-mthetho aydingeki ukuba ilinganise iiasethi zeLifa leMveli ukulungiselela izithuba zokunikwa kwengxelo eziqalela ngomhla okanye emva komhla okwisithuba seminyaka emithathu elandela ulwamkelo lokuqala loMgangatho weGRAP weeasethi zeLifa leMveli. Iiasethi zeLifa leMveli zibonakaliswe njengezixa-mali zolungiselelo, njengoko zibhengeziwe kwi-12.

De kube lelo xesha njengoko isithuba solinganiso sifikelela esiphelweni yaye iiasethi zeLifa leMveli zisamkelwa ze zilinganiswe ngokuhambelana neemfuno zoMgangatho weGRAP wyeasethi zeLifa leMveli, iNdlu yoWiso-mthetho kufuneka ihambelane neMgangatho yeGRAP (ukuya kuthi ga kwinto yokuba le Migangatho ichaze iimfuno zeeasethi zelifa lemveli):

- Ithi thaca iiNgxelo zeMali (GRAP 1),
- IiMpembelelo zeeNguqu kwiiNtengiselwano zoTshintshiselwano zemali yamanye amazwe (GRAP 4),
- INgqeshiso (GRAP 13),
- UkuNikwa kweNgexo ngamaCandelo (GRAP 18),
- IMisebenzi engasaQhutywayo (GRAP 100)

Ukukhululwa ekubeni kumiliselwe iimfuno zomlinganiselo zoMgangatho weGRAP kwiiasethi zeLifa leMveli kuthetha ukuba naluphi na unikezelo kunye neemfuno zobhengezo akudingeki ukuba kuhanjelwane nazo kwiiasethi zeLifa leMveli ezingalinganiswanga ngokuhambelana neemfuno zoMgangatho weGRAP kwiiasethi zeLifa leMveli.

1.6 Izixhobo zemali

Isixhobo semali siso nasiphi na isivumelwano esithi sivelise i-asethi yemali yecandelo elinye kunye netyala lemali okanye intsalela yenzala yelinye icandelo likarhulumente.

Uhlalelo (Classification)

Indlu yowiso-mthetho inezi ntlobo zee-asethi zilandelayo (iintlobo namacandelo) njengoko ebonisiwe kwingxelo yobume bemali okanye kumanqaku akhoyo:

Uhlobo

Ezamkelweyo ezivela kwiintengiselwano ezingatshintshwayo
Ezamkelweyo kwiintengiselwano ezitshintshwayo
Imali ezinkozo noqikelelo lwemali ezinkozo

Icandelo

I-asethi yemali elingalinganiswayo kwindleko zokuhlawulwa kwamatyala
I-asethi yemali elingalinganiswayo kwindleko zokuhlawulwa kwamatyala
I-asethi yemali elingalinganiswayo kwindleko zokuhlawulwa kwamatyala

Indlu yowiso-mthetho inezi ntlobo zilandelayo zamatyala emali (iintlobo namacandelo) njengoko ibonisiwe kwingxelo yobume bemali okanye kumanqaku akhoyo:

Uhlobo

Iintlawulo ezivela kwiintengiselwano zotshintshiselwano
Isigunyaziso sengqeshiso yemali
I-ovadrafti yebhanka
IiNgxowa-mali zetyala ezivotelweyo
INgeniso yetyala leSebe

Icandelo

Ityala lemali elilinganiswa kwindleko zokuhlawulwa kwamatyala
Ityala lemali elilinganiswa kwindleko zokuhlawulwa kwamatyala
Ityala lemali elilinganiswa kwindleko zokuhlawulwa kwamatyala
Ityala lemali elilinganiswa kwindleko zokuhlawulwa kwamatyala
Ityala lemali elilinganiswa kwindleko zokuhlawulwa kwamatyala

Ulwamkelo lokuqala

Indlu yowiso-mthetho inakana i-asethi yemali okanye ityala lemali kwingxelo yayo yobume bemali xa indlu yowiso-mthetho iba liqela kwizibonelelo zesivumelwano zesixhobo.

Indlu yowiso-mthetho inakana ii-asethi kusetyenziswa ucwangciso-ncwadi lomhla worhwebo.

Umlinganiselo wokuqala wee-asethi zemali kunye namatyala emali

Indlu yowiso-mthetho iyilinganisa i-asethi yemali netyala lemali, ngaphandle kwezi zilinganiswe kamva kwixabiso elilungileyo, ekuqaleni kwixabiso layo elilungileyo kudityaniswa neendleko zentengiselwano ezingabhekiselelwa ngqo ekufunyanweni okanye ekukhutshweni kwe-asethi yemali okanye yetyala lemali.

Indlu yowiso-mthetho iyilinganisa zonke ii-asethi ezizezinye zemali namatyala emali ekuqaleni kwixabiso lazo elilungileyo.

Indlu yowiso-mthetho iqala ivavanye isimo semali-mboleko evunyelweyo ingaba ngenene yimali-mboleko na. Kumlinganiselo wokuqala, indlu yowiso-mthetho ihlahlela imali-mboleko evunyelweyo kumacandelo ayo ze inike ingxelo ngecandelo ngalinye ngokwahlukeneyo. Indlu yowiso-mthetho inika ingxelo ngesahlulosemali-mboleko evunyelweyo ethe:

- Yanesibonelelo sentlalo ngokuhambelana nesiCwangciso-nkqubo esilungiselelwe uLungiso nokuThiwa thaca kweeNgxelo zeMali, apho ingumkhuphi wemali-mboleko; okanye
- Yengeniso engenalwananiso, ngokuhambelana noMgangatho weGRAP ongeniso esuka kwiiNtengiselwano engenalwananiso (iiRhafu noKhutshelo), apho ingumamkeli wemali-mboleko.

Umlinganiselo olandelayo wee-asethi zemali namatyala emali

Indlu yowiso-mthetho ilinganisa zonke ii-asethi zemali namatyala emali emva komlinganiselo wokuqala kusetyenziswa amacandelo alandelayo:

- Izixhobo zemali kwixabiso elilungileyo.
- Izixhobo zemali kwiindleko ezihlawulwe ngemali ebekelwe oko.
- Izixhobo zemali kwiindleko.

Zonke ii-asethi zemali kwiindleko ezihlawulwe ngemali ebekelwe oko, okanye iindleko, zixhomekeke kuvavanyo ngokutsha oluncitshisiweyo.

Iindleko ezihlawulwe ngemali ebekelwe oko ze-asethi yemali okanye ityala lemali sisixa-mali ekulinganiswa kuso-iasethi yemali yetyala lemali kumlinganiselo wokuqala kuthatyathwe iintlawulo zenkunzi, kongezelelwe okanye kuthatyathwe iindleko ezandileyo ezihlawulwe ngemali ebekelwe okoko kusetyenziswa indlela esebenzayo yenzala yawo nawuphi na umahluko phakathi kwesixa-mali sokuqala nesixa-mali esivuthiweyo, ze kuthatyathwa naluphi na uncitshiso (oluthe ngqo okanye ngokusetyenziswa kwe-akhawunti yemali evunyelweyo) ukulungiselela ukuncitshiswa okanye ukungabi nakho ukuqokelelwa kwimeko ye-asethi yemali.

1.6 Izixhobo zemali (zisaqhutywa)

Iingcamango zokulinganiswa kwexabiso elilungileyo

Ubungqina obulungileyo bexabiso elilungileyo ngamaxabiso abiziweyo kwimarike esebenzayo. Ukuba imarike elungiselelwe isixhobo semali ayisebenzi, indlu yowiso-mthetho iseka ixabiso elilungileyo ngokusebenzisa indlela yokuqikelela ixabiso. Injongo yokusebenzisa indlela yokuqikelela ixabiso kukufumana ukuba beliyintoni na ixabiso lentengiselwano ngomhla wolingano kutshintshiselwano lwexesha elide oluvuselelwe ziingcamango zokusebenza. Iindlela zokuqikelelwa kwexabiso kubandakanya ukusetyenziswa kweentengiselwano zakutsha nje zemarike yexesha elide phakathi kwamaqela anolwazi nazimiseleyo, ukuba akho, kukhangelwa kwixabiso langoku elilungileyo lwesinye isixhobo esibanzi ngokufanayo, uhlalelo lokuphuma nokungena kwemali ezinkozo okunesaphulelo noyilo olulolunye lokunikwa kwexabiso. Ukuba ngaba kukho indlela eqhelekileyo ukusetyenziswa yoqikelelo lwexabiso ngabathabatha inxaxheba kwimarike ukunika ixabiso isixhobo yaye loo ndlela ibonisiwe ekubeni inika uqikelelo oluthembekileyo lwamaxabiso afunyanwa kwiintengiselwano ezizizo zemarike, icandelo lisebenzisa ezo ndlela. Indlela ekhethiweyo yoqikelelo lwamaxabiso yenza imiphumela emikhulu yokusetyenziswa kwemarike yaye iqamele kancinane kwimiphumela ethe ngqo yecandelo. Iqulathe yonke imiba abathathi-nxaxheba kwimarike abanokuthi bayicinge xa bebeka ixabiso yaye iyahambelana neemethodi ezamkelekileyo zoqoqosho ezilungiselelwe izixhobo zemali. Ngethuba elithile, indlu yowisomthetho ilinganisa ububanzi bendlela yoqikelelo ze ibuhlole ukulungiselela ukulunga kusetyenziswa amaxabiso avela nakuziphi na iintengiselwano ezinokubonwa ezikhoyo zemarike kwisixhobo esinye (okt. Ngaphandle kokulungiswa okanye kokupakishwa ngokutsha) okanye esisekwe nakuziphi na iinkcukacha zamanani emarike anokuqwalaselwa nafumanekayo.

Ezamkelweyo zexesha elifutshane nezihlawulwayo azinasaphulelo apho isithuba sokuqala setyala

ebesinikezelwe okanye esamkelweyo sihambelana nemiqathango esetyenziswa kwicandelo likarhulumente, mhlawumbi ngokusekwa kweendlela okanye uwiso-mthetho.

Inzuzo nelahleko

Inzuzo okanye ilahleko evela kwinguqu kwixabiso elilungileyo le asethi yemali okanye ityala lemali elilinganiswe kwixabiso elilungileyo libonakaliswa kumncono okanye kwintsilelo. Kwii-asethi zemali namatyala email alinganiswe kwindleko ezihlawulwa ngemali ibekelwe oko, okanye indleko ibonwa kumncono okanye kwintsilela xa i-asethi yemali okanye ityala lemali lingamkelwa okanye lincipha, okanye kusetyenziswa inkqubo yokuhlawulwa kwindleko ngemali ebekelwe oko.

Ukuncipha kunye nokungaqokelelwa kwe-asethi zemali

Indlu yowiso-mthetho ekupheleni kwesithuba ngasinye sokunikwa kwengxelo nokokuba kukho nabuphi na ubungqina obukhoyo bokokuba i-asethi yemali okanye iqela lee-asethi zemali zinciphile.

Ngezixa-mali ezilindeleke kwindlu yowiso-mthetho, iinzima ezibonakalayo zemali ezamkelweyo, ukuthemba ukuba ezamkelweyo ziya kutshona kunye neentlawulo ezisileleyo zonke zithathwa njengemigqaliselo yokuncipha.

Ii-asethi zemali ezilinganisiwe kwindleko ezihlawulwa ngemali ebekelwe oko:

Ukuba ngaba, kukho ubungqina obukhoyo bokokuba ilahleko enciphileyo kwii-asethi zemali ezilinganiswe kwiintlawulo ezenziwe ngemali emiselwe oko buthe benzeka, isixa-mali selahleko silinganiswa njengomahluko phakathi kwesixa-mali esithweleyo se-asethi kunye nexabiso elikhoyo lokungena nokuphuma kwemali ezinkozo eziqikelelweyo zexa elizayo (kungabandakanywa ilahleko zetyala zexa elizayo ezingakhange zenziwe) eyaphulwe kumlinganiselo wenzala osebenzayo wee-asethi zemali zokuqala. Isixa-mali esithwelweyo se-asethi sincitshiswa ngokusetyenziswa kwe-akhawunti yemali evunyelweyo. Isixa-mali selahleko sibonakaliswa kumncono nakwintsilelo.

Ukuba, kwixesha elizayo, isixa-mali selahleko enciphileyo sihlile yaye ukuhla kunokuba kunxulumene kumsitho owenzeke emva kokuba ukuncitshiswa kwamkelwe, ilahleko engaphambili eyamkelweyo yelahleko enciphileyo ibuyiswa umva ngokulungelelaniswa kwe-akhawunti yemali evunyelweyo. Ukubuyiselwa umva akunamphumela wesixa-mali esithwelweyo se-asethi yemali esithi sizidlule iindleko zentlawulo ngemali ebekelwe oko ukuba beziya kuba njani ukuba ngaba ukuncipha bekungafunyanwanga kumhla ukuncipha kubuyiselwa umva. Isixa-mali sokubuyiselwa umva sibonakaliswa kumncono okanye kwintsilelo.

Apho ii-asethi zemali zinciphise ngokusetyenziswa kwe-akhawunti yemali evunyelweyo, isixa-mali selahleko samkelwa kumncono okanye intsilelo kwiinkcitho zokusebenza. Xa ii-asethi zemali ezinjalo zicinyiwe, ukucinywa kwenziwa kwi-akhawunti yemali evunyelweyo efanelekileyo. Okufunyenweyo okulandelayo kwezixa-mali ebezicinyiwe ngaphambili zifakwa kwinkcitho zokusebenza.

Ii-asethi zemali ezilinganiswa kwiindleko:

Ukuba ngaba kukho ubungqina obukhoyo bokokuba ilahleko encitshisiweyo ibekho kutyalomali kwinzala eshiyekileyo engakhange ilinganiswe kwixabiso elilungileyo kuba ixabiso layo elilungileyo alinakulinganiswa ngokuthembekileyo, isixa-mali selahleko encitshisiweyo ilinganiswa njengomhlalo phakathi kwesixa-mali esithwelweyo se-asethi yemali kunye nexabiso elikhoyo lokungena nokuphuma kwemali eziqikelelweyo yexa elizayo enesaphulelo kumlinganiselo okhoyo wemarike yembuyekezo elungiselelwe i-asethi yemali eyeleleneyo. Iilahleko ezinciphisiweyo ezinjalo azibuyiswa mva.

1.6 Izixhobo zemali (zisaqhutywa)

Ukungamkelwa

ii-asethi zeMali

Indlu yowiso-mthetho ayizamkelanga ii-asethi zemali kusetyenziswa ukunikwa kwengxelo komhla worhwebo.

Indlu yowiso-mthetho ayizamkelanga ii-asethi zemali kuphela xa:

- amalungelo esivumelwano kukungena nokuphuma kwemali ezinkozo kwi-asethi yemali aphelelwe, ahlawulwe okanye arhoxisiwe;
- okukhutshelweyo kwendlu yowiso-mthetho kwelinye iqela ngokubanzi yonke imingcipheko namabhaso obunini be-asethi yemali; okanye
- Indlu yowiso-mthetho, nangona igcine imingcipheko ebonakalayo namabhaso obunini be-asethi yemali, ikhuphele ulawulo lwe-asethi kwelinye iqela yaye elinye iqela linekhono lokuthengisa i-asethi ngokuphelela kwayo kwiqela lesithathu elinganxulumananga, yaye inakho ukusebenzisa elo khono ngokwayo ingakhange idinge ukufaka unyino olwangezelelweyo kukhutshelo. Kule meko, indlu yowiso-mthetho:
 - ayamkeli i-asethi; yaye
 - yamkela ngokwahlukileyo nawaphi na amalungelo nezigunyaziso eziyilelweyo okanye ezigciniweyo kukhutshelo.

Izixa-mali ezithwelweyo ze-asethi ekhutshelweyo zabelwe phakathi kwamalungelo nezigunyaziso ezigciniweyo nezo zikhutshelweyo ngenxa yamaxabiso azo alungileyo ngomhla wokhutshelo. Amalungelo nezigunyaziso eziyiliweyo zilinganiswa kumaxabiso azo alungileyo ngaloo mhla. Nawuphi na umahluko phakathi kwengcamango ezamkelweyo zibonwa kumncono okanye kwintsilelo ngenxa lokhutshelo.

Kukungamkelwa kweasethi yemali ngokupheleleyo, umahluko phakathi kwesixa-mali esithwelweyo kunye nesixa-mali esiqikelelweyo esifunyenweyo samkelwa kumncono okanye kwintsilelo.

Amatyala emali

Indlu yowiso-mthetho iwasusile amatyala email (okanye inxalenye yamatyala emali) kwingxelo yayo yobume bemali xa umsebenzi wenziwe — okt. Xa isigunyaziso esichaziweyo kwisivumelwano siqhutyiwe, sirhoxisiwe, siphelilewe lixesha okanye kurhoxisiwe ilungelo lesigunyaziso.

Njengotshintshiselwano phakathi komboleki okhoyo nombokisi wezixhobo zetyala kunye nemiqathango ebanzi eyahlukemeyo kunikwa ingxelo njengokwenziweyo kwityala lemali lakuqala yaye ityala elitsha lemali liyamkelwa. Ngokufanayo, ulungelelwaniso olubanzi lwemiqathango etyala lemali elikhoyo okanye inxalenye yayo kunikwe ingxelo njengeyenziweyo kwityala lemali lokuqala nokwamkela ityala elitsha lemali.

Umahluko phakathi kwesixa-mali esithwelweyo setyala lemali (okanye inxalenye yetyala lemali) esisetyenzisiweyo okanye esikhutshelweyo kwelinye iqela yaye ingcamango ihlawulwe, kubandakanywa naziphi na ii-asethi ezingeyiyo imali ezinkozo ezikhutshelweyo okanye amatyala aqikelelweyo, zamkelwa kumncono okanye intsilelo. Nawaphi na amatyala athe arhoxiswa, axolelwa okanye aqikelelweyo, amkelwa kumncono okanye kwintsilelo. Nawaphi na amatyala athi arhoxisiwe, axolelwe okanye athatyathwe yenye indlu yowiso-mthetho ngendlela yentengiselwano

ekungatshintshiselwana ngayo abalwa ngokuhambelana noMgangatho weGRAP yiNgeniso evela kwiNtengiselwano ekungaTshintshiselwanayo (iiRhafu nokuKhutshelweyo).

1.7 Ezamkelweyo ezisemthethweni

Ezamkelweyo ezisemthethweni zezamkelweyo ezithi:

- zivele emthethweni, kwimithetho exhasayo okanye kwiindlela eziyeleleneyo; yaye
- zidinga ukuhlululwa lelinye icandelo ngemali ezinkozo okanye enye i-asethi yemali

Ezamkelweyo ezisemthethweni ziqulunqwe ngengeniso evela kwirhafu yepropati, kwizohlwayo, kwiminikelo nemirhumo ebizwayo ngokwemiqathango yowiso-mthetho.

Indlu yowiso-mthetho izibona ezamkelweyo ezisemthethweni ngolu hlobo lulandelayo:

- ukuba intengiselwano yintengiselwano yotshintshiselwano, kusetyenziswa iGRAP 9;
- ukuba intengiselwano yintengiselwano engeyiyo eyotshintshiselwano, kusetyenziswa iGRAP 23;
- ukuba intengiselwano ayikho kummandla weGRAP 9 okanye yeGRAP 23, ezamkelweyo zibonwa xa:
 - inkcazelo ye-asethi ihlangatyeziwe; yaye
 - kusenokwenzeka okokuba izibonelelo zoqoqosho zexa elizayo okanye inkonzo enxulunyaniswa ne-asethi iya kuqukuqelela kwindlu yowiso-mthetho yaye isixa-mali sentengiselwano sinakho ukulinganiswa ngokuthembekileyo.

Indlu yowiso-mthetho izilinganisa kuqala ezamkelweyo zomthetho kwisixa-mali sazo sentengiselwano.

Indlu yowiso-mthetho ezilinganiso zonke ezamkelweyo emva kolwamkelo lokuqala kusetyenziswa indlela yendleko.

1.7 Ezamkelweyo ezisemthethweni (zisaqhutywa)

Phantsi kwendlela yendleko isixa-mali esamkelwe kuqala ziguqulwa kuphela kamva ukubonisa nayiphi na:

- inzala okanye ezinye iirhafu ezithe zenzeka kwezamkelweyo;
- ukunciphisa kwelahleko; kunye
- nakwizixa-mali ezingamkelwanga.

Ukuba isabelo esisekwe kwiintlawulo sigunyaziswe ngoko nangoko iinkonzo ezifunyenweyo zamkelwa ngokupheleleyo.

Indlu yowiso-mthetho ivavanya ekupheleni kwethuba ngalinye lokunikwa kwengxelo ukuba ingaba kukho ubungqina obukhoyo na obuthi okwamkelweyo okusemthethweni okanye iqela lezamkelweyo ezisemthethweni zibe zincitshisiwe.

Ukulungiselela izixa-mali ezifanelekileyo kwindl yowiso-mthetho, iingxaki zemali ezibonakalayo zezamkelweyo, kusenokwenzeka okokuba okwamkelweyo kuya kungena kwinqanaba lokutshona yaye intsilelo yeentlawulo ithathwa njengomqaliselo wokunciphisa

Ukuba ngaba kukho ubungqina obukhoyo bokokuba kubekho ilahleko enciphileyo kokwamkelweyo okusemthethweni, isixa-mali selahleko silinganiswa njengomahluko phakathi kwesixa-mali ezithwelweyo se-asethi kunye noqikelelo lokungena nokuphuma kwemali ezinkozo kwexa elizayo – okwaphulelweyo ukuba ngaba impembelelo yokwaphulelwa inomahluko – kusetyenziswa umlinganiselo othi ubonise umlinganiselo okhoyo ongenamngcipheko yaye, ukuba kufanelekile, nayiphi na imingcipheko ethe ngqo kwezamkelweyo ezisemthethweni, okanye iqela lezamkelweyo ezisemthethweni, apho uqikelelo lokungena nokuphuma kwemali ezinkozo kwexa elizayo lungekalungelelaniswa.

Isixa-mali esithwelweyo se-asethi sincitshiswa ngokusetyenziswa kwe-akhawunti yemali evunyelweyo. Isixa-mali selahleko sibonwa kumncono okanye kwintsilelo.

Ukuba, kwisithuba esilandelayo, isixa-mali selahleko enciphileyo siyehla yaye ukuhla kunokunxulunyaniswa kumsitho owenzeke emva kokwamkelwa kokuncitshiswa, ilahleko yokuncitshiswa eyamkelweyo yangaphambili ibuyiselwa umva ngokulungelelaniswa kwe-akhawunti yemali evunyelweyo. Ukubuyiselwa umva akunamphumela kwisixa-mali esithwelweyo sezamkelweyo ezisemthethweni esithi sidlule ngaphaya kwendleko zokuhlululwa kwetyala

ebezingakho ukuba ngaba unciphiso belungamkelwanga ngomhla wokubuyiselwa umva koncitshiso. Isixa-mali sokubuyiselwa umva sibonwa kumncono okanye kwintsilelo.

Apho ezamkelweyo ezisemthethweni zincitshiswe ngokusetyenziswa kwe-akhawunti yemai evunyelweyo, isixa-mali selahleko sibonwa kumncono okanye kwintsilelo ezikwinkcitho esebenzayo. Xa okwamkelweyo okunjalo kucinyiwe, ukucinywa kwenziwa kwi-akhawunti yemali evunyelweyo efanelekileyo. Okufunyenweyo kamva kwizixa-mali ebezicinyiwe kuqala kufakwa kwinkcitho yokusebenza.

Indlu yowiso-mthetho ayizamkeli ezamkelwe ngokwasemthethweni xa:

- amalungelo kukungena nokuphuma kwemali ezinkozo evela kwezamkelweyo ezisemthethweni ehlawulwe, ephelwe okanye erhoxisiweyo;
- indlu yowiso-mthetho ikhuphele kwelinye iqela yonke imingcipheko namabhaso obunini ezamkelweyo;
- indlu yowiso-mthetho, nangona igcine eminye imingcipheko ebonakalayo namabhaso obunini bezamkelweyo, ikhuphele ulawulo lwezamkelweyo ngokupheleleyo kwiqela lesithathu elingahlangananga nayo, yaye inakho ukusebenzisa ikhono ngokuzithandela nangaphandle kokudinga ukunyanzelisa ngenyino olwangezelelweyo kukhutshelo. Kule meko, indlu yowiso-mthetho:
 - ayiziqwalaseli ezamkelweyo;
 - iwaqwalasela ngokwahlukeneyo amalungelo nezigunyaziso eziyiliweyo okanye ezigciniweyo kukhutshelo..

Isixa-mali esithwelweyo se-asethi ekhutshelweyo sabiwa phakathi kwamalungelo nezigunyaziso ezigciniweyo kunye nezo zikhutshelweyo ngenxa yamaxabiso azo alungileyo ngomhla wokhutshelo. Amalungelo nezigunyaziso eziyilwe ngokutsha athatyathelwa ukubandakanywa kubungakanani beGRAP 104 okanye omnye umgangatho weGRAP. Nawuphi na umahluko phakathi kokwamkelweyo kunye nezixa-mali ezamkelweyo nezingamkelwanga zibonwa kumncono okanye kwintsilelo ngexesha lokhutshelo.

1.8 Ukuqeshisa

Ukuqeshisa kuhlelwa njengengqeshiso yemali ukuba ngaba ikhuphela ngokubanzi yonke imingcipheko namabhaso ahamba nobunini. Ingqeshiso ihlelwa njengengqeshiso esebenzayo ukuba ngaba ayikhupheli ngokubanzi yonke imingcipheko namabhaso ahamba nobunini.

Xa ingqeshiso ibandakanya imiba yomhlaba nezakhiwo, icandelo livavanya uhlelo lwento nganye ngokwahlukeneyo.

1.8 Ukuqeshisa (iyaqhutywa)

Ingqeshiso yemali - umqeshi

Ingqeshiso yemali ibonisa njengee-asethi namatyala kwingxelo yobume bemali kwizixa-mali ezilingana nexabiso elilungileyo lepropati eqeshiswayo okanye ukuba ingaphantsi, ixabiso elikhoyo lobuncinane beentlawulo zengqesho. Amatyala ahamba nawo kumqeshisi libandakanyiwe kwingxelo yobume bemali njengesigunyaziso sengqeshiso yemali.

Umlinganiselo wesaphulelo osetyenzisiweyo ekubaleni ixabiso elikhoyo lobuncinane beentlawulo zengqesho ukumlinganiselo wenzala ochaziweyo kwingqesho.

lintlawulo eziphantsi zengqesho ziyahlulwa phakathi kumrhumo wemali nokuncitshiswa kwetyala elingekahlawulwa. Umrhumo wemali wabelwa kwisithuba ngasinye kwixesla lengqesho ukulungiselela ukuvelisa umlinganiselo warhoqo ngethuba elithile omileyo kumncono oshiyekileyo wetyala.

INgqesho esebenzayo - umqeshi

lintlawulo zengqesho esebenzayo ibonwa njengencitho kumgca othe ngqo kwisithuba sengqesho. Umahluko phakathi kwezixa-mali eziboniswe njengencitho kunye neentlawulo zesivumelwano ziboniswa njenge-asethi okanye njengetyala lengqesho.

Umdilili wesibonelelo senkuthazo ubonwa njengokuncitshiswa kwendleko zerhente kwisithuba sengqesho kumgca othe ngqo kwixesha lengqesho.

1.9 Uluhlu lwempahla

Uluhlu lwempahla lulinganiswa kuqala kwiindleko ngaphandle apho uluhlu lwempahla lufunyenwe ngaphandle kwendleko, okanye ngendleko ezingephi, ngoko indleko zikwixabiso elilungileyo ngokomhla wokufunyanwa.

Uluhlu lwempahla olulandelayo lulinganiswa kwiindleko eziphantsi kunye nexabiso elifezekisiweyo.

Uluhlu lwempahla lulinganiswa kwiindleko eziphantsi kunye neendleko ezikhoyo zembuyekezo apho zigcinwe khona ukuze:

- zinikezelwe ngaphandle kwemali okanye ngemali ephantsi; okanye
- zisetyenziswe kwinkqubo yokoveliswa kwempahla ekufuneka inikezelwe ngaphandle kwemali okanye ngemali engephi..

Ixabiso elinokufezekiswa lixabiso lokuthengisa eliqikelelwayo kwithuba lesiqhelo lokusebenza kuthatyathwe iindleko eziqikelelweyo zokuqukumbela yaye iindleko eziqikelelweyo eziyimfuneko ukuqhuba intengiso, utshintshiselwano okanye unikezelo.

Indleko zembuyekezo ezikhoyo zindleko indlu yowiso-mthetho ezenzileyo ukufumana i-aseth ngomhla wokunikezelwa kwengxelo

Iindleko zoluhlu lwempahla lwezinto ekungatshintshiselwana ngazo ngokwesiqhelo kunye nempahla okanye iinkonzo ezivelisiweyo zaze zahlulelwa iiprojekti ezithe ngqo ziyabiwa kusetyenziswa ukuchongwa okuthe ngqo kweendleko ngazinye.

Iindleko zoluhlu lwempahla zabiwe kusetyenziswa ifomyula yomndilili weendleko ezilinganisiweyo. Le fomyula yeendleko inye isetyenziselwa zonke izintlu zempahla ezinobume obunye nomsebenzi omnye wendlu yowiso-mthetho.

Xa izintlu zempahla zithengisiwe, izixa-mali ezithwelweyo zezo zintlu zempahla ziboniswa njengencitho kwisithuba apho ingeniso enxulumeneyo isamkelwa. Ukuba akukho ngeniso inxulumeneyo iindleko zazo zibonwa xa impahla znikezelwe, okanye iinkonzo ezinxulumeneyo zenziwe. Isixa-mali sazo naziphi na izintlu zempahla ezibhalwe phantsi kwixabiso elifezekisiweyo okanye indleko ezikhoyo zembuyekezo nako konke okulahlekileyo kuluhlu lwempahla kubonwa njengencitho kwisithuba sokubhalwa phantsi okanye xa ilahleko yenzekile. Isixa-mali sako nakuphi na ukubuyiselwa umva kwalo naluphi na uluhlu lwempahla olubhalwe phantsi, oluvela kukwanda kwexabiso elifezekisiweyo okanye indleko ezikhoyo zembuyekezo, zibonwa njengokuncitshiswa kwisixa-mali kuluhlu lwempahla olwamkelwe njengencitho kweli xesha lokwenzeka kokubuyiselwa

1.9 Uluhlu lwempahla (iyaqhuba)

Isibonelelo sethutyana

Indlu yowiso-mthetho iguqule umgaqo-nkqubo wayo wocwangciso-zincwadi ukulungiselela uluhlu lwempahla lowama-2016. Inguqu kumgaqo-nkqubo wocwangciso-zincwadi yenziwe ngokuhambelana nesibonelelo sayo sethutyana ngokweSikhokhelo 8 sesiCwangciso-nkqubo sokuNikwa kweNgxelo seGRAP.

Ngokuhambelana nesibonelelo sethutyana, indlu yowiso-mthetho ayidingeki ukuba ilinganise uluhlu lwempahla ukulungiselela amahuba okunikwa kwengxelo aqala ngomhla okanye emva komhla kwisithuba seminyaka emithathu kulandelwa umhla wokuqala wolwamkelo loMgangatho weGRAP ngoLuhlu lweMpahla. Uluhlu lwempahla luthetha ngokufanelekileyo lamkelwa kwizixa-mali zesibonelelo, njengoko zibhengeziwe kwi-4.

De kube leloo xesha njengoko ithuba lolinganiso liphelelwa yaye uluhlu lwempahla lwamkelwe laze lwalinganiswa ngokuhambelana neemfuno zoMgangatho weGRAP ongee-Asethi Ezingabambekiyo, indlu yowiso-mthetho kufuneka ihambelane neMigangatho yeGRAP:

- KukuNikwa thaca kweNgxelo zeMali (GRAP 1),
- KwiMpembelelo yeeNguqu kwiNtengiselwano lweMali yamanye aMazwe (GRAP 4),
- KwiNgqeshiso (GRAP 13),
- KukuNikwa kweNgxelo yeCandelo (GRAP 18),
- KukuYelwa kweMisebenzi (GRAP 100)

Ukukhululwa ekubeni kumiliselwe iimfuno zolinganiso zoMgangatho weGRAP kuLuhlu lweMpahla kutheha ukuba nakuphi na ukunikezelwa okunxulumeneyo neemfuno zobhengezo akudingeki ukuba kuhanjelwane nazo ukulungiselela uluhlu lwempahla olungalinganiswanga ngokuhambelana neemfuno zoMgangatho weGRAP kuLuhlu lweMpahla.

1.10 ukuncitshiswa kwee-asethi ezivelisa imali

Iiasethi ezivelisa imali zezo asetshi zigcinwe yindlu yowiso-mthetho ngenjongo ephambili yokwenza ushishino olunengeniso. Xa ngaba iiasethi imiselwe ngohlobo lokungaquququkiyo ze oko kwamkelwe njengento karhulumente eyenza inzuzo, ithi ivelise ushishino olunengeniso.

Ukuchonga

Xa isixamali esithwele iiasethi evelisa imali siyagqithisa kwisixamali esinokufunyanwa kwakhona, siyancitshiswa.

Indlu yowiso-mthetho kumhla ngamnye wengxelo iyahlola ukuba akukho mqondiso wokuba iiasethi evelisa imali ingancitshiswa. Ukuba umqondiso onje ukho, indlu yowiso-mthetho iqikelele isixamali esinokufunyanwa kwakhona seasetshi.

Akukhathaliseki nokuba kukho umqondiso wocitshiso, indlu yowiso-mthetho kwakhona ihlola iiasethi engabambekiyo evelisa imali ngobomi obuluncedo obungacacanga okanye iiasethi engabambekiyo evelisa imali engekafumaneki ukuba isetyenziselwe ukunciphisa ngonyaka ngokuthelekisa isixamali esithwalayo kunye nesixamali esinokufunyanwa. Olu hlolo loncithiso lwenziwa ngexesha elinye ynyaka nonyaka. Ukuba iiasethi engabambekiyo inakanwe kwangoko ngexesha loniko ngxelo lonyaka lowo, nokuba iiasethi engabambekiyo ihlolilwe uncitshiso phambi lokuphela koniko lwengxelo lwalo nyaka.

Ixabiso kusetyenziso

Ixabiso kusetyenziso lweasetshi evelisa imali lixabiso langoku lemali engenayo eqikelelelwe ixesha elizayo ekulindeleke ukuba lifumaneki kusetyenziso lweasetshi oluqhubekayo kwakunye nokulahlwa kwayo ekupheleni kobomi bayo olube luncedo.

Xa iqikelele ixabiso lokusetyenziswa kweasetshi, indlu yowiso-mthetho iqikelele iimali ezingenayo zexesha elizayo kwaneziphumayo ezinokufumaneka kusetyenziso oluqhubekayo lweasetshi nokulahlwa kwayo okokugqibela nokuba indlu yowiso-mthetho isebenzisa umlinganiselo wesaphulelo ofanelekileyo kwezo mali zexesha elizayo.

Umlinganiselo wesaphulelo

Umlinganiselo wesaphulelo ngumlinganiselo werhafu yangaphambili ebonakalisa uhlobo lwemarike lwangoku lwexabiso lexesha lemali, emelwe ngumlinganiselo ongenamngcipheko wangoku yenzala nowona mngcipheko kwiasethi apho uqikelelo lwemali yexesha elizayo ingahlengahlengiswanga.

1.9 Ii-Asethi ezingenisa imali (iyaqhuba)

Ukunakanwa nemilinganiselo (i-asethi eyodwa)

Ukuba isixamali esinokufumaneka kwakhona se-asethi eyenza ingeniso singaneno kwisixamali saso esisithwalayo, isixamali esithweleyo se-asethi sicuthelwa kwisixamali esingafumaneka kwakhona. Olu cutho luyilahleko encitshisiweyo.

Ilahleko encitshisiweyo inakanwa kwangoko kwintsalela okanye kwintsilelo.

Emva kokunakanwa kwelahleko encitshisiweyo, intlawulo yokuthoba ixabiso (izinga locutheko-tyala) le-asethi engenisa imali iyahlengahlengiswa kumaxesha ezayo ukwaba isixamali esisithwalayo esihlaziyiweyo se-asethi engenisa imali, nganeno kwexabiso elishiyekileyo (ukuba likho), kwisiseko sendlela emisiweyo phezu kobomi obushiyekileyo obuluncedo.

IiYuniti ezingenisa imali

Ukuba kukho umqondiso obonisa ukuba iasethi ingaba incitshisiwe, isixamali esinokufumaneka kwakhona siqikelelwa kwiasethi eyodwa. Ukuba akunakwenzeka ukuqikelela kwesixamali esinokufumaneka kwakhona, indlu yowiso-mthetho yiyo emisa isixamali esinokufumaneka kwakhona seuniti engenisa imali apho iasethi iyeyakhona (IYuniti yeeasethi ezingenisa imali).

Ukuba kukho imariki esebenzayo ekhoyo yemveliso eveliswa yi-asethi okanye iqela leeasethi, loo asethi okanye eloo qela leeasethi lichongwa njengeyuniti engenisa imali, kangangokuba nokuba ezinye okanye zonke ezi mveliso zisetyenziswe ngaphakathi. Ukuba ingeniso yemali eyenziwe yiyo nayiphina iasethi okanye iyuniti engenisa imali ziyachaphazeleka lixabiso elithunyelwe ngaphakathi, indlu yowiso-mthetho isebenzisa uqikelelo olulolona lolawulo kwixabiso lexesha elizayo elinokuphumelela kwintengiselwano kufutshane kuqikelelo:

- Imali engenaya yexesha elizayo isetyenziselwa ukumisa iiasethi okanye ixabiso losetyenziso lweeyuniti ezingenisa imali; kunye
- Imali ephumayo yexesha elizayo isetyenziselwa ukumisa ixabiso losetyenziso lwayo nayiphi na iasethi okanye iiyuniti ezingenisa imali ezichaphazeleke lixabiso elithunyelweyo langaphakathi.

IYuniti engenisa imali ichongwe ngokuvumelana ukusuka kwisigaba sexesha ukuya kwslinye ngeasethi enye okanye iindidi zeeasethi, ngaphandle kokuba utshintsho lwalungiswa.

Isixamali esithwelweyo seyuniti engenisa imali simiswe ngesiseko esingaguququkiyo kunye nendlela nesixamali esinokufumaneka kwakhona seyuniti engenisa imali simisiwe.

Ilahleko encitshisiweyo inakanelwa iyuniti engenisa imali ukuba isixamali esinokufumaneka kwakhona seyuniti singaphantsi kunesixamali esithweleyo seyuniti. Ukunciphisa kwabelwe ukuthoba isixamali esithwelweyo seasethi engenisa imali seyuniti kwisiseko esalameneyo, ngokusekwe kwisixamali esithwelweyo seasethi nganye kwiyunithi. Oku kuthotywa kwizixamali ezithweleyo kuthathwa njengelahleko encitshisiweyo kwiasethi ezizodwa.

Kulwabiwo lwelahleko encitshisiweyo, indlu yowiso-mthetho ayilithobi ixabiso elithwelweyo laleasethi ingezantsi ngaphezu:

- kweendleko eziphantsi zexabiso lifanelekileyo zayo (ukuba inokumiswa);
- ixabiso losetyenziso lwayo (ukuba inokumiswa); kunye
- nonothi.

Isixamali selahleko encitshisiweyo ebesinokuba ngenye indlelaABELWE iasethi siyeABELWE ngokwalameneyo kwezinye iiasethi ezingenisa imali zeyuniti.

Apha iasethi engenzi ngeniso yamali inegalelo kwiyunithi eyenza imali, isahlulo sesixamali esithwelweyo seasethi engenzi ngeniso yamali siyeABELWE isixamali esithwelweyo seyuniti engenisa imali phambi koqikelelo lwesixamali esisenokufumaneka seyuniti engenisa imali.

1.10 Ii-Asethi ezingenisa imali (iyaqhuba)

Ukubuyisel'umva kwelahleko yokunciphisa

Indlu yowiso-mthetho ivavanya ekupheleni kwethuba ngalinye lokunikwa kwengxelo ukuba ingaba kukho ubungqina obukhoyo na obuthi okwamkelweyo okusemthethweni okanye iqela lezamkelweyo ezisemthethweni zibe zincitshisiwe.

Indlu yowiso-mthetho kumhla ngamnye wengxelo iyahlola ukuba akukho mqondiso wokuba ilahleko encitshisiweyo iye yanakanwa kumaxesha adlulileyo easethi engenisa imali ekusenokuba ayisekho okanye icuthekile. Ukuba umqondiso onje ukho, indlu yowiso-mthetho iqikelele isixamali esinokufunyanwa kwakhona seasethi.

Ilahleko encitshisiweyo enakanwe kumaxesha adlulileyo kwi-asethi engenisa imali abuyiselw'umva ukuba kukho utshintsho kuqikelelo olusetyenziswe ukumisa izixamali ezifumanekayo kwakhona zee-asethi oko ilahleko yokugqibela yaye yanakanwa. Isixamali esithwelweyo se-asethi siyenuswa sibe sisixamali esinokufumaneka kwakhona. Unyuso kukubuyisel'umva ilahleko encitshisiweyo. Ukunyunuswa kwesixamali esithwelweyo se-asethi sinokubalelwa kubuyisel'mva kwelahleko encitshisiweyo asidluli ixabiso elithwelweyo ebelinokumiswa (inethi yokwehla kwemali nezinga locutheko-tyala) engenalahleko incitshisiweyo nethe yanakanwa yeasethi kumaxesha adlulileyo.

Ukubuyisel'umva ilahleko encitshisiweyo yeasethi ezingenisa imali inakanwa kwangoko kwintsalela okanye kwintsilelo.

Emva kokubuyisel'mva ilahleko encitshisiweyo iyanakanwa, intlawulo yokuthoba ixabiso (izinga locutheko-tyala) leasethi engenisa imali iyahlengahlengiswa kumaxesha ezayo ukwaba isixamali esisithwalayo esihlaziyeiweyo seasethi engenisa imali, nganeno kwexabiso elishiyekileyo (ukuba likho), kwisiseko sendlela emisiweyo phezu kobomi obushiyekileyo obuluncedo.

Ukubuyise'mva kwelahleko encitshisiweyo yeyunithi engenisa imali yabelwe iasethi engenisa imali yeyunithi yaze yalimana nesixamali esithwelweyo sezoo-asethi. Oku kunyuka kwizixamali ezithwelweyo kuthathwa njengokubuyisel'mva kwelahleko encitshisiweyo yeeasethi ezizodwa. Akukho nxalenye yesixamali sobuyisel'mva esabelwe inkonzo yegalelo lweasethi engenzi ngeniso yamali nokwenzeka kwiyunithi engenisa imali

Kulwabiwo lokubuyisel'umva kwelahleko encitshisiweyo yeyunithi engenisa imali ixabiso elithwelweyo leasethi alinyuswa ngaphezu:

- isixamali esinokufunyanwa kwakhona (ukuba inokumiswa); nokuba
- isixamali esithwelweyo esiyakuba simisiwe (inethi yezinga locutheko-tyala okanye ukwehla exabisweni) asinalahleko incitshisiweyo siyanakanwa kwiasethi yexesha elingaphambili.

Isixamali sokubuyisel'umva kwelahleko encitshisiweyo ebesinokuba ngenye indlela sabelwe iasethi siye sabelwe ngokwalameneyo kwezinye iiasethi zeyunithi.

1.11 Izibonelelo zomsebenzi

Izibonelelo zomsebenzi zethuba elifutshane

Izibonelelo zomsebenzi zethuba elifutshane zizibonelelo zomsebenzi (ezizezinye ngaphandle kwezibonelelo zokurhoxa emsebenzini) ekufaneleke ukuba zibe ziyahlawulwa kwisithuba seenyanga ezili-12 emva kokuphela kwesithuba apho umsebenzi ethi wanikezela nenkonzo enxulumene nazo.

Izibonelelo zomsebenzi zethuba elifutshane zibandakanywa izinto ezifana:

- imivuzo neminikelo yokhuseleko lwentlalo;
- ukungabikho emsebenzini okunembuyekezo okwexesha elifutshane (okufana nekhefu lonyaka elihlawulwayo kunye nekhefu lokugula elihlawulelwayo) apho imbuyekezo yokungabikho emsebenzini kufaneleke ukuba kube kuyafezekiswa kwisithuba seenyanga ezili-12 emva kokuphela kwesithuba sokunikwa kwengxelo apho abasebenzi banikezele ngenkonzo yomsebenzi enxulumeneyo;
- ibhonasi, inkuthazo neentlawulo ezinxulumene nokusebenza ezihlawulwa kwisithuba seenyanga ezili-12 emva kokuphela kwesithuba sokunikwa kwengxelo apho abasebenzi banikezela ngenkonzo enxulumeneyo; kunye
- nezibonelelo ezingeyiyo imali (umzekelo, ulolongo lwempilo, impahla esimahla okanye oxhaswa ngemali okanye iinkonzo ezifana nezindlu, imoto neeselula) kulungiselela abasebenzi abasengqeshweni.

Xa umsebenzi enikezela ngenkonzo kwindlu yowiso-mthetho kwisithuba sokunikwa kwengxelo, indlu yowiso-mthetho yamkela isixa-mali esingenasaphulelo sezibonelelo zomsebenzi wexesha elifutshane esilindeleke ukuba sihlawulwe kutshintshiselwano ngenkonzo:

- njengetyala (inkcitho efunyenweyo), emva kokuxhuzulwa nasiphi na isixa-mali esele sihlawulwe. Ukuba ngaba isixa-mali esiele sihlawulwe siyadlula isixa-mali esinganasaphulelo sezibonelelo, indlu yowiso-mthetho yamkela okungaphezulu njenge-asethi (inkcitho ehlawulwe ngaphambili) ukuya kutsho kwinto yokuba intlawulo eyenziwe ngaphambili iya kukhokhela, umzekelo uncitshiso kwiintlawulo zexa elizayo okanye imbuyiselo yemali; kunye
- njengenkcitho, ngaphandle kokuba omnye uMgangatho udinge okanye uvumele ukubandakanywa kwezibonelelo kwiindleko ze-asethi.

Iindleko ezilindelekileyo zembuyekezo yokungabikho emsebenzini zibonwa njengenkcitho njengoko abasebenzi benikezela ngeenkonzo ezithi zandise ibango labo okanye, kwimeko yokungabikho okungandiyo, xa ukungabikho kusenzeka. Indlu yowiso-mthetho izilinganisa iindleko ezilindelweyo zembuyekezo yokungabikho emsebenzini okwandayo njengesixa-mali esangezelelweyo ethi indlu yowiso-mthetho ilindele ukusihlawula ngenxa yebango elingasetyenziswanga elithe lakhula landa ngomhla wokunikwa kwengxelo.

Indlu yowiso-mthetho yamkele iindleko ezilindelweyo zebhonasi inkuthazo neentlawulo ezinxulumene nomsebenzi xa indlu yowiso-mthetho inesigunyaziso esikhoyo esisemthethweni nesakhayo ukwenza iintlawulo ezinjalo ngenxa yemisitho edlulileyo kunye noqikelelo obethembekileyo lwesigunyaziso lunakho ukwenziwa. Isigunyaziso sikhona xa indlu yowiso-mthetho ingena nto iyenye ibambekayo ngaphandle kokwenza iintlawulo.

Izibonelelo zasemva kwengqesho

Izibonelelo zasemva kwengqesho zizibonelelo zomsebenzi (ezingaphandle kwezibonelelo zokurhoxa emsebenzini) ezithi zihlawulwe emva kokuqunjelwa kwethuba lengqesho.

Izicwangciso zesibonelelo sasemva kwengqesho ngamalungiselelo asesikweni nangekho sikweni apho indlu yowiso-mthetho inikezela ngezibonelelo zasemva kwengqesho ezilungiselelwe umsebenzi omnye okanye abasebenzi abaninzi.

Izicwangciso zomqeshi ombaxa zizicwangciso zomnikelo ochaziweyo (ngaphandle kwezicwangciso zikarhulumente yaye ziqulunqa iinkqubo zokhuseleko lwentlalo) okanye izicwangciso zezibonelelo ezichaziweyo (ngaphandle kwezicwangciso zikarhulumente) ezithi zihlanganise iiasethi ezinikezelwe ngamacandelo awahlukeneyo angekho phantsi kolawulo oluqhelekileyo ze zisebenzise ezo asethi ukunikezela izibonelelo kubasebenzi abakwizindlu zowiso-mthetho ezingaphezulu kwenye, kwisiseko sokokuba amanqanaba omnikelo nesibonelelo amiselwa kungananzwa ukuba yeyiphi na indlu yowiso-mthetho eqshe aba basebenzi.

1.11 Izibonelelo zomsebenzi (zisaqhutywa)

Izibonelelo zasemva kwengqesho: Izicwangciso zezibonelelo ezichaziweyo

Izicwangciso zezibonelelo ezichaziweyo zizicwangciso zezibonelelo zasemva kwengqesho ngaphandle kwezo zicwangciso zomnikelo zichaziweyo.

Iinzuzo nelahleko zoqikelelo lomrhumo ibandakanya ulungelelwaniso lwamava (iimpembelelo zomahlulo phakathi kweengcamango zangaphambili zoqikelelo lomrhumo nokuthe kanye kwenzeka) kunye nempembelelo yeenguqu kwingqikelelo zomrhumo. Ukulinganisa ityala lesibonelelo esichaziweyo indlu yowiso-mthetho yamkele inzuzo nelahleko yengqikelelo yomrhumo kumncono okanye kwintsilelo kwisithuba sokunikwa kwengxelo ethe yenzeka.

Indleko ezikhoyo zenkonzo ziyanda kweli xabiso likhoyo lesigunyaziso sesibonelelo esichaziweyo esibemphumela ovela kwinkonzo yomsebenzi kwesi sithuba sikhoyo.

Iindleko zenzala kukwanda kwesi sithuba kwixabiso elikhoyo sesigunyaziso sesibonelelo esichaziweyo esivela kuba izibonelelo zilithuba elinye elisondeleyo kwintlawulo.

Iindleko zenkonzo edlulileyo yenguqu kwixabiso elikhoyo lesigunyaziso sesibonelelo esichaziweyo esilungiselelwe inkonzo yomsebenzi kumathuba angaphambili, abemphumela kwisithuba esikhoyo ukususela kukusungulwa, okanye kwiinguqu, kwezibonelelo zengqesho okanye izibonelelo ezizezinye zexesha elide lomsebenzi. Iindleko zenkonzo edlulileyo zinokuba zezilungileyo (xa izibonelelo zichazwa okanye ziguqulwa ukwenzela ukuba ixabiso elikhoyo lokwanda kwesigunyaziso sesibonelelo esichaziweyo) ookanye zibe zezingalunganga (xa izibonelelo ezikhoyo ziguqulwa ukulungiselela ukuba ixabiso elikhoyo lesigunyaziso sesibonelelo sibe siyehla). Ekulinganiseni ityala layo lesibonelelo esichaziweyo indlu yowiso-mthetho yamkele iindleko zenkonzo edlulileyo njengenkcitho kwisithuba sokunikwa kwengxelo apho isicwangciso sithe salungiswa.

Ucwangciso lwee-asethi lubandakanya ii-asethi ezigcinwe yingxowa-mali yezibonelelo zomsebenzi zexesha elide kunye nemigaqo-nkqubo efanelekileyo ye-inshorensi.

Ixabiso elikhoyo lesigunyaziso sesibonelelo esichaziweyo lixabiso langoku, kungathatyathwanga ii-asethi ezicwangcisiweyo, zeentlawulo zexa elizayo ezilindelweyo ezidingekayo ukuhlawula isigunyaziso esingumphumela wenkonzo yomsebenzi kumathuba akhoyo nangaphambili.

Imbuyekezo kwiasethi ezicwangcisiweyo yinzala, izahlulo okanye unikezelo oluyeleleneyo kunye nenye ingeniso evela kwisicwangciso see-asethi, kunye nenzuzo okanye ilahleko ezezakisiweyo nengafezekiswanga kwii-asethi ezicwangcisiweyo, kuthatyathwe naziphi na iindleko zolawulo lwesicwangciso (ngaphandle kwezo zibandakanywe kwiingqikelelo yoqokelelo lomrhumo ezisetyenzisiweyo ukulinganisa isigunyaziso sesibonelelo esichaziweyo) ze kuthatyathwe nayiphi na irhafu ehlawulweyo ngokwesicwangciso ngokwaso.

Isixa-mali esamkelweyo njengetyala lesibonelelo esichaziweyo sisambuku sentsalela sezi zixa-mali zilandelayo:

- ixabiso langoku lesigunyaziso sesibonelelo esichaziweyo ngomhla wokunikwa kwengxelo;
- kuthatyathwe ixabiso elilungileyo kwii-asethi zezicwangciso somhla wokunikwa kwengxelo (ukuba zikho) ze kuzo izigunyaziso zibe zezihlawulwa ngqo;
- kudityaniswe naliphi na ityala elinokuthi livele ngenxa yomphumela weemfuno eziphantsi zenkxaso-mali.

Isixa-mali esimiselweyo njengetyala lesibonelelo esichaziweyo singaba sesingalunganga (i-asethi). Indlu yowiso-mthetho ilinganisa i-asethi engumphumela kwinqanaba elingasezantsi:

- lesixa-mali esimiselwe ngasentla; kunye
- nexabiso elikhoyo lazo naziphi na izibonelelo zezoqoqosho ezifumanekayo kwimo yembuyekezo evela kwisicwangciso okanye kuncitshiso kwiminikelo yexa elizayo kwisicwangciso. Ixabiso elikhoyo lezi zibonelelo zoqoqosho limiselwa kusetyenziswa umlinganiselo owaphulelweyo othi ubonise ixabiso lemali.

Naluphi na uhlengahlengiso oluvela kunyino olungasentla lubonwa kumncono okanye kwintsilelo.

Indlu yowiso-mthetho imisela ixabiso elikhoyo lezigunyaziso zezibonelelo ezichaziweyo kunye

nexabiso elilungileyo lazo nazo naziphi na ii-asethi ezicwangcisiweyo ezomthetho owaneleyo ukulungiselela ukuba izixa-mali ezamkelweyo kwiingxelo zonyaka zemali azahlukana kwizixa-mali eziya kumiselwa xa kunikwa ingxelo

Indlu yowiso-mthetho yamkele intsilelo ephelelelo yezixa-mali ezilandelayo kumnccono okanye kwintsilela, ngaphandle kokuba omnye uMgangatho udinga okanye uvumela ukubandakanywa kwazo kwiindleko ze-asethi:

- iindleko zenkonzo ekhoyo;
- iindleko zenzala;;
- imbuyekezo elindelweyo kwii-asethi ezicwangcisiweyo nakuwaphi na amanye amalungelo entlawulo-mali;
- inzuzo nelahleko kuthelekelelo lomrhumo;
- iindleko zenkonzo egqithileyo;
- impembelelo yaso nasiphi na isinciphiso okanye iintlawulo; kunye
- nempembelelo yokusetyenziswa konyino kwi-asethi yesibonelelo echaziweyo (ityala lesibonelelo esichaziweyo esingalunganga).

1.11 Izibonelelo zomsebenzi (zisaqhutywa)

Indlu yowiso-mthetho isebenzisa iNdlela yeTyala leYunithi eliQikelelweyo ukumisela ixabiso elikhoyo lezigunyaziso zayo zesibonelelo esichaziweyo kunye neendleko zangoku zenkonzo kunye, apho kuyimfuneko, neendleko senkonzo egqithileyo. INdlela yeTyala leYunithi eliQikelelweyo (ngamanye amaxesha elaziwa njengendlela yesibonelelo esongezelelweyo esilinganiswe ngaphambili kwinkonzo okanye njengesibonelelo esongezelelweyo esilinganiswe ngaphambili kwinkonzo okanye njengesibonelelo / indlela yeminyaka yenkonzo) ilibona ithuba ngalinye lenkonzo njengelo livelisa iyunithi eyangezelelweyo yelungelo lesibonelelo kunye nemiqathango ethi iyunithi nganye ngokwahlukeneyo yakhele isigunyaziso sokugqibela.

Ekumiseleni ixabiso elikhoyo lezigunyaziso zezibonelelo zalo ezichaziweyo kunye neendleko zenkonzo ekhoyo enxulumeneyo kunye, apho kufanelekileyo, neendleko zenkonzo egqithileyo, indlu yowiso-mthetho iya kuzibalela izibonelelo kumathuba enkonzo phantsi kwefomyula yesicwangciso sezibonelelo. Nangona kunjalo, ukuba ngaba inkonzo yomsebenzi kwiminyaka yamva iya kukhokhelela kwinqanaba eliphezulu lezibonelelo ngaphezulu kweminyaka esekuqaleni, indlu yowiso-mthetho iya kusibalela izibonelelo kumgca othe ngqo ukususela:

- kumhla inkonzo yomsebenzi yaqalisa kukhokhelela kwizibonelelo phantsi kwesicwangciso (nokokuba izibonelelo zinomqathango okanye azinawo kwinkonzo engaphezulu); de
- kube ngumhla xa inkonzo engaphezulu yomsebenzi iya kukhokhelela kwizixa-mali esingenambuyekezo sezibonelelo ezingaphezulu phantsi kwesicwangciso, ngaphandle kokwandiswa komvuzo ngaphezulu.

Uqikelelo lemvavanyo lwexabiso lomrhumo luqhutywa rhoqo ngonyaka ngamagcisa azimeleyo oqikelelo lomrhumo ukulungiselela isicwangciso ngasinye. Iziphumo zoqikelelo lwexabiso ziyahlaziywa ukulungiselela nayiphi na intengiselwano ebalulekileyo yaye ngaphandle kweenguqu ezibalulekileyo kwiimeko (kubandakanywa iinguqu kumaxabiso emariki kunye nemilinganiselo yenzala)ukuza kuthi ga kumhla wokunikwa kwengxelo.

Indlu yowiso-mthetho yamkela inzuzo nelahleko kunciphisa okanye kwintlawulo yesicwangciso sezibonelelo esichaziweyo xa unciphiso okanye ukuhlawulwa kusenzeka. Inzuzo okanye ilahleko kunciphiso okanye kwintlawulo iqulathe:

- nayiphi na inguqu evelayo kweli xabiso likhoyo lezigunyaziso zesibonelelo esichaziweyo; kunye
- nayiphi na inguqu evelayo kwixabiso elilungileyo lee-asethi ezicwangcisiweyo. Phambi kokumiselwa kwempembelelo yonciphiso okanye yentlawulo, indlu yowiso-mthetho ilinganisa ngokutsha isigunyaziso (kunye nesicwangciso see-asethi ezinxulumene

naso, ukuba sikho) isebenzisa iingqikelelo ezikhoyo zoqikelelo lomrhumo (kubandakanywa imilinganiselo ekhoyo yenzala yemarike namanye amaxabiso akhoyo emarike).

Xa iqinisekile ngento yokokuba elinye iqela liya kuyihlawula enye okanye yonke inkcitho efunekayo ukuhlawula ngokupheleleyo isigunyaziso sezibonelelo esichaziweyo, ilungelo kwintlawulo ibonwa kwi-asethi eyodwa. I-asethi ilinganiselwa kwixabiso elilungileyo. Kuzo zonke ezinye iindlela, i-asethi ithatyathwa ngendlela enye njengesicwangciso se-asethi. Kumncono okanye intsilelo, inkcitho kwisicwangciso sezibonelelo ezichaziweyo sinikezelwe njengentsilela yesixa-mali esamkelweyo silungiselelwa intlawulo.

Indlu yowiso-mthetho ilinganisa i-asethi enxulumeneyo kwisicwangciso esinye netyala elinxulumene nesinye isicwangciso xa indlu yowiso-mthetho inelungelo elisemthethweni lokunyanzelisa ukusetyenziswa komncono kwisicwangciso esinye ukuhlawula izigunyaziso eziphantsi kwesinye isicwangciso yaye ixhile mhlawumbi ukuzihlawula izigunyaziso ngentsilelo, okanye ukufezekisa umncono kwesinye isicwangciso ukuhlawula isigunyaziso sayo esiphantsi kwesinye isicwangciso ngexesha elinye.

lingcamango zengqikelelo zomrhumo

lingcamango zeengqikelelo zomrhumo azinakhethe yaye ziyahambelana kakuhle.

lingcamango zemali zisekwe kokulindelweyo kwimarike ngomhla wokunikwa kwengxelo, ukulungiselela isithuba aphi izigunyaziso kufuneka zihlawulwe.

Umlinganiselo osetyenzisiweyo ukwaphulela izigunyaziso zezibonelelo zasemva kwengqesho (ezixhaswa ngemali nezingaxhaswa ngamali) ubonisa ixabiso lexesha limali. Imali esetyenzisiwayo kunye nexesha lesixhobo semali esikhethiweyo ukubonisa ixabiso lexesha lemali lokuba liyahambelana nemali yelizwe kunye nexesha eliqikelelweyo lezigunyaziso zezibonelelo zasemva kwengqesho.

Izigunyaziso zezibonelelo zasemva kwengqesho zilinganiswa kwimeko ethi ibonise:

- uqikelelo lokunyuka komvuzo kwexa elizayo;
- izibonelelo ezithiwe thaca kwimiqathango yesicwangciso (okanye ezingumphumela ovela nakusiphi na isigunyaziso esifanelekileyo esithi ziqabele ngaphaya kwaloo miqathango) ngomhla wokunikwa kwengxelo; kunye
- noqikelelo lweenguqu zexa elizayo kwinqanaba lazo naziphi na izibonelelo zikarhulmente ezithi zichaphazele izibonelelo ezihlawulwa phantsi kwesicwangciso sesibonelelo esichaziweyo, ukuba, yaye kuphela ukuba, mhlawumbi:
 - ezo nguqu bezenziwe umthetho phambi komhla wokunikwa kwengxelo; okanye
 - kwimbali edlulileyo, okanye kubungqina obubobunye obuthembekileyo, ebonisa into yokokuba ezo zibonelelo zikarhulmente ziya kuguquka ngendlela ebingalindelekanga, umzekelo, ngokuhambelana kunye neenguqu kumanqanaba exabiso ngokubanzi okanye kumanqanaba omvuzo ngokubanzi.

lingcamango malunga neendleko zonyango zithabathela ingqalelo iinguqu eziqikelelweyo zexa elizayo kwiindleko zeenkonziso zonyango, okungumphumela wokuhla kwexabiso lemali kunye neenguqu ezithe ngqo kwiindleko zonyango.

1.10 Izibonelelo zomsebenzi (ziyaqhutywa))

Ezinye izibonelelo zomsebenzi zexesha elide

Indlu yowiso-mthetho inesigunyaziso sokunikezela ngezibonelelo zemali evunyelweyo zenkonzo yexesha elide kubo bonke abasebenzi bayo.

Ityala lendlu yowiso-mthetho lisekwe kuqikelelo lwexabiso lomrhumo. INdlela yeTyala leYunithi eliQikelelweyo isetyenziswa ukunika ixabiso kumatyala. Inzuzo nelahleko yoqikelelo lomrhumo kumabhaso enkonzo yexesha elide ibonakaliswa kwingxelo zokusebenza kwemali.

Isixa-mali esibonakaliswe njengetyala ukulungiselela izibonelelo ezizezinye zomsebenzi zexesha elide yintsilelo yesambuku sezi zixa-mali zilandelayo:

- ixabiso elikhoyo lesigunyaziso sesibonelelo esichaziweyo kumhla wokunikwa kwengxelo;
- kuthatyathwe ixabiso elilungileyo ngomhla wokunikwa kwengxelo kwezicwangciso zee-asethi (ukuba zikho) kwezo izigunyaziso kuya kufuneka zihlawulwe ngqo.

Indlu yowiso-mthetho ibonakalisa isambuku sentilelo yezi zixa-mali zilandelayo njengencitho okanye ingeniso, ngaphandle kokuba omnye uMgangatho udinga okanye uvumela ukubandakanywa kwazo kwiindleko zeasethi:

- iindleko zenkonzo ekhoyo;
- iindleko zenzala;
- imbuyekezo elindelekileyo nakuziphi na izicwangciso zeasethi nakulo naliphi na ilungelo lentlawulo elibniswa njenge-asethi;
- inzuzo nelahleko zoqikelelo lomrhumo, eya kubonakaliswa yonke ngoko nangoko;
- iindleko zenkonzo edlulileyo, eziya kubonakaliswa zonke ngoko nangoko; kunye
- nempembelelo yalo naluphi na uncitshiso okanye iintlawulo.

Izibonelelo zokurhoxa emsebenzini

Indlu yowiso-mthetho izibonakalisa izibonelelo zokurhoxa emsebenzini njengetyala kunye nenkcitho xa indlu yowiso-mthetho ibonakala izibophelle mhlawumbi:

- kukurhoxisa ingqesho yomsebenzi okanye iqela labasebenzi phambi komhla wokuyeka emsebenzi; okanye
- kukunikezela ngezibonelelo zokurhoxa emsebenzini ngenxa yesibonelelo esenziweyo ukukhuthaza ukungafuneki emsebenzi kokuzithandela.

Indlu yowiso-mthetho ibonakalisa ukuzibophelela kukurhoxa emsebenzini xa indlu yowiso-mthetho inesicwangciso esineenkukacha esisesikweni ukulungiselela ukurhoxa emsebenzini yaye akukho themba lakurhoxisa isigqibo. Isicwangciso esineenkukacha sibandakanya [njengomgangatho ophantsi]:

- indawo, umsebenzi, nenani elithelekelelweyo labasebenzi abankonzo zabo kufuneka zirhoxiswe;
- izibonelelo zokurhoxiswa ezilungiselelwa uhlelo lwesithuba okanye umsebenzi; kunye
- nexesha ekuya kumiliselwa ngalo isicwangciso.

Umiliselu luqalisa ngoko nangoko yaye ixesha lesithuba lokuqukumbela umiliselu lume ngendlela apha ekungasayi kubekho nethemba leenguqu kwisicwangciso.

Apho izibonelelo zokuyeka emsebenzini bezilindelele ukuba zihlawulwe kwisithuba seenyanga ezili-12 emva komhla wokunikwa kwengxelo, ziyafumaneka kusetyenziswa umlinganiselo ofumanekayo

ofanelekileyo. Umlinganiselo osetyenziswayo ukwaphulela izibonelelo ubonisa ixabiso lexesha lemali.

Kwimeko apho isithembiso senziweyo ukukhuthaza ukungafuneki okuzithandelayo, umlinganiselo wezibonelelo zokurhoxa emsebenzini uya kusekwa kwinani labasebenzi ekulindeleke ukuba bamkele isithembiso.

1.12 **Ulungiselelo nezehlo ezinokwenzeka**

Ulungiselelo lubonakaliswa xa:

- indlu yowiso-mthetho inesigunyaziso sangoku ngenxa yesehlo esidlulileyo;
- kuqikelelwa into yokokuba uphuphumo lwezibonelelo oluqulathe izibonelelo zoqoqosho okanye ikhono lenkonzo luya kudingeka ukuhlawula isigunyaziso; yaye
- uqikelelo oluthembekileyo lunokwenziwa kwisigunyaziso.

Isixa-mali solungiselelo luqikelelo olulungileyo lwenkcitho elindeleke ukuba idingeke ukulungiselela ukuhlawula isigunyaziso esikhoyo ngomhla wokunikwa kwengxelo.

Apho impembelelo yexabiso lexesha lemali ifumaneka, isixa-mali solungiselelo lixabiso langoku lenkcitho elindeleke ukuba ifuneke ukuhlawula isigunyaziso.

Umlinganiselo wesaphulelo ngumlinganiselo waphambi kwerhafu othi ubonise iimvavanyo ezikhoyo zemarike zexabiso lexesha lemali nemingcipheko ethe ngqo kwityala.

1.12 **Ulungiselelo nezenzo ezinokwenzeka (iyaqhutywa)**

Apho inxalenye okanye yonke inkcitho efunekayo uhlawula ulngelwaniso lulindeleke ukuba luhlawulwe lelinye iqela, intlawulo ibonakala xam, kuphela xa, kuqinisekisiwe ngento yokuba intlawulo iya kufumaneka ukuba indlu yowiso-mthetho ithe yahlawula isigunyaziso. Intlawulo ithatyathwa njenge-asethi eyodwa. Isixa-mali esibonakalisiweyo sentlawul asidluli isixa-mali solungiselelo.

Ulungiselelo luvavanywe ngomhla ngamnye wokunikwa kwengxelo ze walungelelaniswa ukuze kuboniswe uqikelelo olulungileyo. Ulungiselelo lubuyiselwa umva ukuba akukho themba lokokuba uphuphumela ngaphandle lwezibonelelo luqulathe izibonelelo zoqoqosho okanye ikhono lenkonzo liya kudingeka, ukuhlawula isigunyaziso.

Apho ulwaphulelo lusetyenziswa, isixa-mali esithwelweyo solungiselelo siyanda kwisithuba ngasinye ukubonisa ukugqitha kwexesha. Oku kwanda kubonakaliswa njengenkcitho yenzala.

Ulungiselelo lusetyenziswa kuphela kwiinkcitho apho ulungiselelo belwamkelwe khona. Ulungiselelo alwamkelwa ukulungiselela inkcitho yokusebenza yexa elizayo.

Ukuba ngaba indlu yowiso-mthetho inesivumelwano esinzima, isigunyaziso esikhoyo (intsilelo yokufunyenweyo) esiphantsi kwesivumelwano sibonwa yaye silinganiswa njengolungiselelo.

Isigunyaziso esakhayo sokwakha sivela kuphela xa indlu yowiso-mthetho:

- inesicwangciso esinenkcukacha esisesikweni esilungiselelwe ukwakha kwakhona, ukuchonga mhlawumbi:
 - umsebenzi/iyunithi yokusebenza okanye inxalenye yomsebenzi/yeyunithi yokusebenza echaphazelekayo;

- iindawo eziphambili ezichaphazelekayo;
- indawo, umsebenzi, nenani elithelekelelweyo labasebenzi abaya kubuyiselwa ngeenkono ezithe zarhoxiswa;
- iinkcitho eziya kwenziwa; kunye
- nexesha lokumiliselwa kwesicwangciso; kunye
- kuphakanyiswe iqondo lolindelo elifanelekileyo kwaba bachaphazelekayo lokokuba iya kuqhuba ulungiso ngokutsha ngokuqalisa ngokumiliselwa eso sicwangciso okanye ukupapasha iimpawo zalo ezingundoqo kwabo bachaphazelekayo.

Ulungiselelo lolwakhiwo ngokutsha lubandakanya kuphela iinkcitho ezithe ngqo ezivela kulwakhiwo ngokutsha, ezizezo ezithi:

- ziqulathwe ngokwakhiwa ngokutsha, kunye
- zinganxulunyaniswanga nemisebenzi eqhubekayo yendlu yowiso-mthetho.

Ii-asethi zezinto ezinokuthi zenzeke yi-asethi engakho ethi ivele kwiseshlo esidlulileyo yaye ubukho bazi buya kuqinisekiswa kuphela sisenzo okanye kukungenzeki kweseshlo esinye okanye ezininzi zexa elizayo ezingekho kulawulo lwendlu yowiso-mthetho.

Ityala lezinto ezinokwenzeka:

- isigunyaziso esingakho esithi sivele kwiseshlo zexesha elidlulileyo yaye ubukho bazo buya kuqinisekiswa kuphela zizenzo okanye kokungenzeka kweseshlo esinye okanye ezininzi zezeshlo zexa elizayo singabi kulawulo lwendlu yowiso-mthetho kuphela; okanye
- isigunyaziso esikhoyo esithi sivele kwiseshlo zexa elidlulileyo kodwa azamkelwa kuba:
 - akukho themba lokuba ingenzeka into yokuba uphuphume ngaphandle lwezibonelelo oluqulathe izibonelelo zoqoqosho okanye ikhono lenkonzo ezakufuneka ukuhlawula isigunyaziso;
 - isisixa-mali sesigunyaziso esingenakho ukulinganiswa ngentembeke ngokwaneleyo.

1.13 Ingeniso evela kwiintengiselwano ezingatshintshiselaniyo

Intengiselwano yotshintshiselwano yenye apho indlu yowiso-mthetho ifumana ii-asethi okanye iinkonzo, okanye inamatyala acinyiweyo, ze inikezele ngqo malunga nexabiso elilinganayo(okuphambili kwisimo sempahla, iinkonzo okanye ukusetyenziswa kwee-asethi) kwelinye iqela ngotshintshiselwano.

Umlinganiselo

Ingeniso ilinganiswa kwixabiso elilungileyo lengcamango eyamkelweyo okanye ezifunyenweyo, intsilelo yezaphulelo zorhwebo kunye nembuyekezo zomthamo.

1.13 Ingeniso evela kwiintengiselwano ezingatshintshiselaniyo (iyaqhutywa)

Intengiso yempahla

Ingeniso evela kwintengiso yempahla ibonakaliswa xa yonke imiqathango elandelayo ithe yazalisekiswa:

- indlu yowiso-mthetho ikhuphele kumthengi imingcipheko ebonakalayo namabhaso obunini bempahla;
- indlu yowiso-mthetho ayibugcinanga okanye iqhubeke ngokubandakanyeka kulawulo kwinqanaba elithande ukulingansiwa nobunini yaye ayilungcinanga ulawulo olusebenzayo kwimpahla ethengisiweyo;
- isixa-mali sengeniso sinokulinganiswa ngokuthembekileyo;
- kucingwa ukuba izibonelelo zoqoqosho okanye ikhono lenkonzo elinxulunyaniswa nentengiselwano liya kuqukuqelela kwindlu yowiso-mthetho; kunye
- iindleko ezenziweyo okanye eziza kwenzeka ngokubhekiselele kwintengiselwano zinakho ukulinganiswa ngokuthembekileyo.

Ukunikezelwa kweenkonzo

Xa umphumela wentengiselwano ubandakanya ukunikezelwa kweenkonzo unakho ukuqikelelwa ngokuthembekileyo, ingeniso enxulunyaniswa nentengiselwano ibonakaliswa ngesalathisi ukuya kwinqanaba lokuqukunjelwa kwentengiselwano kumhla wokunikwa kwengxelo. Umphumela wentengiselwano unakho ukuqikelelwa ngokuthembekileyo xa yonke imiqathango elandelayo ifezekisiwe:

- isixa-mali sengeniso sinakho ukulinganiswa ngokuthembekileyo;
- inokwenzeka into yokokuba izibonelelo zoqoqosho okanye ikhono lenkonzo elinxulunyaniswa nentengiselwano iya kuqukuqelela kwindlu yowiso-mthetho;
- inqanaba lokuqukunjelwa kwentengiselwano kumhla wokunikwa kwengxelo lingalinganiswa ngokuthembekileyo; yaye
- iindleko ezenziweyo zentengiselwano kunye neendleko zokuqukumbela intengiselwano zinakho ukulinganiswa ngokuthembekileyo.

Xa umphumela wentengiselwano ubandakanya ukunikezelwa kweenkonzo awukwazi ukuqikelelwa ngokuthembekileyo, ingeniso ibonakaliswa kuphela kwisimo seenkcitho ezibonkalaiswayo ezithi zifumaneke.

Ingeniso yenkonzo ibonakaliswa ngesalathiso kwinqanaba lokuqukunjelwa kwentengiselwano kumhla wokunikwa kwengxelo. Inqanaba lokugqitywa limiselwa ngeemvavanyo zomsebenzi owenziweyo

Inzala, imali ehlawulelwa ubunini nezahlulo

Ingeniso evela kusetyenziso ngabanye becandelo lee-asethi elivelisa inzala, imali ehlawulelwa ubunini nezahlulo okanye unikezelo oluyeleleneyo ibonakaliswa xa:

- kucingwa ukuba izibonelelo zoqoqosho okanye ikhono lenkonzo elinxulunyaniswa nentengiselwano liya kuqukuqelela kwindlu yowiso-mthetho; yaye
- isixa-mali sengeniso sinakho ukulinganiswa ngokuthembekileyo.

Inzala ibonakaliswa, kumncono okanye kwintsilela, kusetyenziswa imethodi yomlinganiselo wenzala osebenzayo.

1.14 Ingeniso evela kwiintengiselwano ezingatshintshiselaniyo

Ingeniso iqulunqwe ngokungena kwesambuku sezibonelelo zoqoqosho okanye ikhono lenkonzo eyamkelweyo nefunyenwe yindlu yowiso-mthetho, emela ukwanda kwee-asethi zentsilelo, ngaphandle kokwanda okunxulumene neminikelo evela kubanini.

Imiqathango kwii-asethi ezikhutshelweyo ichaziwe ethi ichaze into yokokuba izibonelelo zoqoqosho zexa elizayo okanye ikhono lenkonzo liqulathiwe kwi-asethi kufuneka isetyenziswe ngumamkeli njengoko kuchaziwe okanye izibonelelo zoqoqosho zexa elizayo okanye ikhono lenkonzo kufuneka libuyiselwe kumkhupheli.

lintengiselwano ezingathintshiselwayo zintengiselwano ezingatshintshiselwaniyo. Kwintengiselwano engatshintshiselwaniyo, indlu yowiso-mthetho mhlawumbi ifumana ixabiso kwenye indlu yowiso-mthetho ingakhange inikezele ngqo malunga nexabiso elilinganayo kutshintshiselwano, okanye inike ixabiso kwenye indlu yowiso-mthetho ibe ingakhange yamkele ngqo malunga nexabiso elilinganayo kutshintshiselwano.

Unyino kwii-asethi ezikhutshelweyo zinkcazelo ezithi zinyine okanye zikhokhele injongo ykukhutshelwa kwe-asethi enokusetyenziselwa kona, kodwa ingazichazi izibonelelo zoqoqosho zexesha elizayo okanye ikhono lenkonzo elidingekayo okokuba libuyiselwe kumkhupheli ukuba ngaba alimiselwa njengoko kuchaziwe.

Imiqathango kwii-asethi ezikhutshelweyo yimiqathango esemithethweni okanye kwimimiselo, okanye amalungiselelo abophelelayo, anyanzelise kusetyenziso lwe-asethi ekhutshelweyo ngamacandelo angaphandle kwindlu yowiso-mthetho enika ingxelo.

Isehlo esirhafelwayo sisehlo athi urhulumente, indlu yowiso-mthetho okanye abanye oogunyaziwe bamisele okokuba siya kuxhomekeka kukurhafelwa.

1.14 Ingeniso evela kwiintengiselwano ezingatshintshiselwaniyo (iyaqhutywa)

Irhafu nezibonelelo zoqoqosho okanye ikhono leenkonzo esisisinyanzelo ehlawulwe kumacandelo, ngokuhambelana nemithetho kunye okanye imimiselo, esekelwe ukunikezela ngengeniso kurhulumente. Iirhafu azibandakanyi izohlwayo okanye eminye imirhumo enyanzelisiweyo ngokwaphulwa komthetho.

Ukhutshelo luqukuqelo lwezibonelelo zoqoqosho zexa elizayo okanye ikhono lenkonzo evela kwiintengiselwano ekungatshintshiselwaniyo, ngaphandle kweerhafu.

Ulwamkelo

Ukuqukuqela ngaphakathi kwezibonelelo ezivela kwintengiselwano ekungatshintshiselwaniyo eyamkelwa njenge asethi yamkelwa njengengeniso, ngaphandle kokuba ityala lamkelwa ngokunjala ngokubhekiselele kuqukuqelo lwangaphakathi olunye.

Njengoko indlu yowiso-mthetho ifezekisa isigunyaziso esikhoyo esamkelwe njengetyala ngokubhekiselele kuqukuqelo lwangaphakathi lwezibonelelo ezisuka kwintengiselwano ekungatshintshiselwaniyo eyamkelwa njenge-asethi, ithi inciphise isixa-mali esithelweyo setyala esiboniweyo yaye sibonwa njengesixa-mali sengeniso kuncitshiso.

Ingeniso eyamkelweyo evela kwiminikelo yoxhomekeke, izipho nenkxaso-mali ibonwa njengengeniso kwimeko apho icandelo lihambelana nayo nayiphi na inqobo yokukhetha, imiqathango, okanye izigunyaziso eziqukathwe kwisivumelwano. Kwisimo apho inqobo zokukhetha, imiqathango okanye izigunyaziso azikahlangatyezwa ityala liyamkelwa.

Umlinganiselo

Ingeniso evela kwintengiselwano ekungatshintshiselwaniyo ilinganise kwisixa-mali zokwanda kwintsilelo ye asethi efunyenweyo yindlu yowiso-mthetho.

Xa, ngenxa yentengiselwano ekungatshintshiselwaniyo, indlu yowiso-mthetho iyibona njenge-asethi, ithi ngokunjalo iyibone ingeniso eqikelelweyo kwisixa-mali lwe-asethi elinganisiweyo kwixabiso layo elilungileyo ngomhla wokufunyanwan ngaphandle kokuba iyadingeka ukuba yamkele ityala. Apho ityala kufuneka lamkelwe liya kulinganiswa njengoqikelelo olulungileyo lwesixa-mali esifunekayo ukuba sihlawule isigunyaziso ngomhla wokukwa kwengxelo, yaye isixa-mali sokwanda kwintsilelo yee-asethi ukuba zikho, samkelwe njengengeniso. Xa ityala lithe lancitshiswa kamva, kuba isehlo esitsalelwa irhafu senzekile okanye umqathango ufezekisiwe, isixa-mali sokunciphisa kwityala ubonwa njengengeniso.

Ingxowa-mali ezabiweyo

Ingxowa-mali ezabiweyo zibandakanya izabelo zonyaka zendlu yowiso-mthetho ngokunjalo nemirhumo ethe ngqo ejolise kwingxowa-mali yengeniso (okt. Ulwabiwo-mali olusetthemthweni).

Iingxowa-mali ezabiweyo zibonwa kwingxelo yokusebenza kwemali ngomhla oluthe ulwabiwo-mali lwasebenza. Ulungelelwaniso olwenziweyo ngokwemiqathango yolungelelwaniso lwenkqubo yohlahlo lwabiwo-mali lubonwa kwingxelo yokusebenza kwemali ngomhla ulungelelwaniso luthe lwasebenza ngawo.

Isixa-mali sentisilelo sazo naziphi na iingxowa-mali ezabiweyo kwingxowa-mali/okanye ezivela kwingxowa-mali yengeniso efanelekileyo ngomhla wokunikwa kwengxelo sibonwa njengentlawulo/njengeyamkelweyo kwingxelo yobume bemali.

Izipho neminikelo, kubandakanywa nempahla oyiphiweyo ungayihlawulelanga

Izipho neminikelo, kubandakanywa nempahla oyiphiweyo ungayihlawulelanga, zibonwa njengempahla nengeniso xa kusenokwenza ukuba izibonelelo zoqoqosho zexa elizayo okanye ikhono lenkonzo eliya kuqukuqelela kwindlu yowiso-mthetho yaye ixabiso elilungileyo leeasethi linakho ukulinganiswa ngokuthembekileyo.

Iinkonzo ongazihlawulelanga

Iinkonzo ongazihlawulelanga zamkelwe.

Indlu yowiso-mthetho izibona iinkonzo ongazihlawulelanga okokuba zibalulekile kwindlela yokusebenza kwazo yaye/okanye iinjongo zokunikezelwa kwenkonzo njenge-asethi yaye kwamkelwa ingeniso enxulumeneyo xa kubonakala ukuba izibonelelo zoqoqosho lwexa elizayo okanye ikhono lenkonzo liya kuqukuqelela kwindlu yowiso-mthetho yaye ixabiso elilungileyo lwe-asethi linakho ukulinganisa ngokuthembekileyo.

Apho iinkonzo zingahlawulelwanga azibalulekanga kwimisebenzi zendlu yowiso-mthetho kunye/okanye kwiinjongo zokunikezelwa kwenkonzo kunye/okanye azizanelisi iinqobo ezisesikweni ezilungiselelwe ulwamkelo, indlu yowiso-mthetho ibhengeza ubunjani kunye nohlobo lweenkonzo ezamkelweyo ezingahlawulelwanga ngethuba lokunikwa kwengxelo.

Services in-kind are recognised.

1.14 Imali-mboleko yesivumelwano efunyenweyo

Imali-mboleko yesivumelwano yimali yemboleko enikwa okanye efunyanwa yindlu yowiso-mthetho ngokwemigaqo engaxulumenanga namarike.

Isahlulo semali mboleko ethi ihlawulwe, kunye nazo naziphi na iintlawulo zenzala, yintengiselwano yotshintshiselwano yaye kunikwe ingxelo ngayo ngokuhambelana noMgangatho weGRAP kwiZixhobo zeMali. Isahlulo semali-mboleko esingahambelani namarike yentengiselwano ekungatshintshiselwaniyo ngaso. Isahlulo esingahambelaniyo namarike semali mboleko esithe samkelwa njengengeniso ekungatshintshiselwaniyo sengeniso esibalwa njengomahluko phakathi kwengeniso efunyenweyo evela kwimali mboleko, kunye nexabiso elikhoyo lokungena nokuphuma kwemali yesivumelwano semali mboleko, esaphuliweyo kusetyenziswa umlinganiso wenzala onxulumene namarike.

Ulwamkelo lwengeniso lumiselwa luhlobo lwayo nayiphi na imiqathango ekhoyo kwisivumelwano semali mboleko esingathi singavelisa ityala. Apho kukho ityala ingxelo yokungena nokuphuma kwemali ezinkonzo samkela ingeniso xa ithe yafezekisa imiqathango yesivumelwano semali mboleko.

1.15 Iintlawulo zangaphambili

Iintlawulo zangaphambili neentlawulo zaphambi kwexesha zibonwa kwingxelo yobume bemali xa indlu yowiso-mthetho yamkele okanye ihlawula imali ezinkozo. Iintlawulo zangaphambili neentlawulo ezenziwa phambi kwexesha ziyalinganiswa ngaphambili nasemva kwiindleko.

1.16 Iintlawulo ezikhutshelweyo

Iintlawulo ezikhutshelweyo zibandakanya zonke iintlawulo “ekungatshintshiselwanayo” ezenziwe yindlu yowiso-mthetho. Iintlawulo iba “yekungatshintshiselwayo” ngayo xa indlu ayifumani nto ngqo njengembuyekezo yokhutshelo kwelinye iqela. Iintlawulo ezikhutshelweyo ziyinkcitho.

1.17 Ukuguqulwa kwemali yamanye amazwe

Iintengiselwano ngemali yamanye amazwe

Iintengiselwano ngemali yamanye amazwe iya rekhodwa, kulwamkelo lokuqala ngeeRandi, ngokusetyenziswa kwesixa-mali semali yamanye amazwe umlinganiselo wotshintshiselwano phakathi kwemali yelizwe esebenzayo nemali yamanye amazwe kumhla wentengiselwano.

Kumhla ngamnye wokunikwa kwengxelo:

- izinto zemali yamanye amazwe ziyaguqulelwa kusetyenziswa umlinganiselo wokuvala wokuphela kwaloo mini;
- izinto ezingeyiyo imali ezinokuthi zilinganiswe ngokuhambelana nembali yeendleko kwimali yamanye amazwe ziguqulelwa kusetyenziswa umlinganiselo wotshintshiselwano ngomhla wentengiselwano; yaye
- izinto ezingeyiyo imali ezithi zilinganiswe kwixabiso elilungileyo kwimali yamanye amazwe ziyaguqulelwa kusetyenziswa imilinganiselo yotshintshiselwano ngomhla xa ixabiso elilungileyo limiselwe.

Iyantlukwano yotshintshiselwano oluvela kwintlawulo yezinto zemali okanye ngokuguqulelwa

kwezinto zemali kwimilinganiselo eyahlukeneyo kwezo ebeziguqulelwe kuzo kulwamkelo lokuqala kwisithuba okanye kwiingxelo zonyaka zemali zangaphambili ibonwa kwiyantlukwano okanye kwintsilelo kwisithuba ethe yavela ngaso.

1.18 Amanani othelekiso

Ingcaciso yesithuba esingaphambili sothelekiso ithiwe thaca kwiingxelo zemali zonyaka omiyo. Apho kuyimfuneko amanani abandakanywe kwiingxelo zemali zesithuba sangaphambili ahlelwe ngokutsha ukuqinisekisa ngento yokuba isakhelo ekuthiwe thaca ingcaciso ngaso siyahambelana nesakhelo seengxelo zemali zonyaka omiyo.

1.19 Inkcitho engagunyaziswanga

Inkcitho engagunyaziswanga ithetha:

- inkcitho engaphezulu kuhlalo lwabiwo-mali olwamkelweyo lwePalamente okanye icandelo elingundoqo elikolo hlahlo lwabiwo-mali; yaye
- nayiphi na inkcitho evela kuhlalo lwabiwo-mali lwePalamente okanye icandelo elingundoqo elikolo hlahlo lwabiwo-mali olulungiselelwe injongo olunganxulumananga nohlahlo lwabiwo-mali olwamkelweyo okanye icandelo elingundoqo, luxhomekeke kwicandelo 72; kunye
- nayiphi na inkcitho yeengxowa-mali zomnikelo ngeenjongo ezingachazwanga kwisivumelwano nomnikeli.

Yonke inkcitho enxulumene nenkcitho engagunyaziswanga ibonwa njengenkcitho kwingxelo zokusebenza kwemali kunyaka ekuthe kwenziwa le nkcitho. Inkcitho ihlelwa ngokuhambelana nohlobo lwenkcitho, yayo apho ifunyenweyo khona, ichazwa kamva njengengeniso kwingxelo zokusebenza kwemali.

1.20 INkcitho egqithisileyo nengenanzuzo

Inkcitho engenanzuzo ithetha inkcitho eyenzelwe ilize ebinakho ukuba ingathintelwa ukuba ngaba inkathalo efanelekileyo ibithatyathiwe.

Yonke inkcitho enxulumene nenkcitho egqithisileyo nengenanzuzo ibonwa njengenkcitho kwingxelo yomsebenzi wemali kunyaka ethe inkcitho yenziwa. Inkcitho ihlelwa ngokuhambelana nohlobo lwenkcitho, yaye xa ithe yafunyanwa, kunikwa ingxelo kamva njengengeniso kwingxelo zokusebenza kwemali.

1.21 Inkcitho engekho mgaqweni

UMthetho woLawulo lweMali yePalamente neyeZindlu zoWiso-mthetho zePhondo, ka-2009 (uMthetho onguNombolo 10 ka-2009) uchaza inkcitho engekho mgaqweni njengenkcitho, ngaphandle kwenkcitho engagunyaziswanga eyenziwe kusaphulwa, okanye leyo ingahambelaniyo, neemfuno zawo nawuphi na umthetho kubandakanywa -

- (a) loMthetho; okanye
- (b) nawuphi na umthetho wephondo obonelela ngeenkqubo zokuthengwa kwempahla kurhulumente welo phondo.

Yonke inkcitho enxulumene nenkcitho engekho mgaqweni ibonwa njengenkcitho kwingxelo zokusebenza kwemali kunyaka ethe inkcitho yenziwa. Inkcitho ihlelwa ngokuhambelana nohlobo lwenkcitho, yaye apho ithe yafunyanwa, kunikwa ingxelo ngayo kamva njengengeniso kwingxelo zokusebenza kwemali.

1.22 Umncono owandileyo

Umncono owandileyo umele umahluko wentsilelo phakathi kwesambuku see-asethi kunye nesambuku samatyala ecandelo. Nawuphi na umncono nentsilelo ezenziweyo kunyaka-mali othile zidityaniswa/zithatyathwa kumncono/kwintsilelo eyandisiweyo. Ulungelelwaniso lonyaka ongaphambili, olunxulumene nengeniso nenkcitho, idityaniswa/ithatyathwa kumncono owandileyo xa ulungelelwaniso olwenzeke kamva lwenziwe.

1.23 Iimbophelelo

Iimbophelelo zirekhodwa kwiindleko kumanqaku akwiingxelo zemali xa kukho ulungiselelo lwesivumelwano okanye ulwamkelo ngabalawuli ngendlela apha ethi ibangele ukulindela okufanelekileyo kokokuba indlu yowiso-mthetho iyakwenza uxanduva lwayo ngalo yokwenza inkcitho yexa elizayo eya kuba nomphumela wokuphuma kwemali ezinkozo.

1.24 Iminikelo yoncedo

Indlu yowiso-mthetho ikhuphele imali kubantu, imibutho namanye amacandelo, karhulumente kumathuba ngamathuba. Xa isenza olu khuphelo, indlu yowiso-mthetho:

- ayifumani zimpahla okanye iinkonzo ezithe ngqo kuyo, njengoko bekunokulindeleka kwintengiselwano yentengo okanye intengiso;
- ayilindelanga ukuhlawulwa kwixa elizayo; okanye
- ayilindelanga kufumana imbuyekezo yamali, njengoko ibonikuyilindela kutyalo-mali.

Olu kutshelo lubonakaliswa kwingxelo yokusebenza kwemali njengendleko kwisithuba sokokuba kubekho umsitho obangele ukuba kwenziwe ukhutshelo.

1.25 Uthelekiso lohlahlo lwabiwo-mali

Ingxelo yokusebenza kwemali ikwimeko yokongezeleleka, ngeli thuba uhlahlo lwabiwo-mali lungemali ezinkozo. Ngoko izixa-mali ezizizo ngokweengxelo zemali zilungelelwanisiwe ukulungiselela ukuthelekiswa kuhlahlo lwabiwo-mali kwimeko yemali ezinkozo. Uhlahlo lwabiwo-mali lubandakanya isithuba semali ukusuka ka-2016/04/01 ukuya ku-2017/03/31.

Ingxelo zonyaka-mali kunye nohlahlo lwabiwo-mali asizinto zinye ngokocwangciso-zincwadi ngoko ulungelelwaniso phakathi kwengxelo yokusebenza kwemali yaye uhlahlo lwabiwo-mali lubandakanyiwe kwiingxelo zonyaka zemali.

1.26 Amaqela anxulumeneyo

Iqela elinxulumeneyo ngumntu okanye icandelo elinekhono lokulawula okanye ukulawula ngokuhlangeneyo nelinye iqela, okanye libe nempumelelo ebonakalayo kwelinye iqela, okanye ngokuphendulelekileyo, okanye icandelo elithi lixhomekeke kulawulo lwesiqhelo okanye kulawulo oluhlangeneyo.

Abalawuli ngabo bantu banoxanduva lokucwangcisa, ukukhokhela nokulawula imisebenzi yendlu yowiso-mthetho, kubandakanywa nabo banomsebenzi wolawulo lwendlu yowiso-mthetho ngokuhambelana nomthetho, kumathuba apho kudingeka ukuba baqhube imisebenzi enjalo.

Amalungu osapho asondeleyo omntu athatyathwa njengaloo malungu osapho anokulindeleka ukuba

abe nempembelelo, okanye baphenjelelwe, kulawulo lwabo lwendlu yowiso-mthetho. Zintengiselwano kuphela ezinamaqela anxulumeneyo ezingabekelwa kude okanye lawo angaqhubi lushishino luqhelekileyo ezithi zibhengezwe.

1.27 Imisitho emva komhla kokunikwa kwengxelo

Imisitho emva komhla wokunikwa kwengxelo yiloo misitho, efanelekileyo nengafanelekanga, ethi yenzeke phakathi komhla wokunikwa kwengxelo kunye nomhla xa iingxelo zemali zigunyaziswe ukuba zikhutshwe. Iindidi ezimbini zemisitho enokuchongwa:

- leyo ethi inike ubungqina bemiqathango ethe yakho ngomhla wokunikwa kwengxelo (imisitho yolungelelwaniso emva komhla wokunikwa kwengxelo); kunye
- naleyo ethi ibonise imiqathango ethe yavela emva komhla wokunikwa kwengxelo (imisitho engalungelelaniswanga emva komhla wokunikwa kwengxelo).

Indlu yowiso-mthetho ilungelelanisa isixa-mali esibonakaliswe kwiingxelo zemali ukubonisa imisitho elungelelanisiweyo emva komhla wokunikwa kwengxelo emva kokuba umsitho wenzekile.

Indlu yowiso-mthetho ibhengeza uhlobo lomsitho ze iqikelele ifuthe lemali okanye ingxelo yokokuba uqikelelo olunjalo alunakuze lwenziwe ngokubhekiselele kuyo yonke imisitho engalungelelaniswanga, apho ukungabhengezwa kunganakho ukuba nempembelelo kwizigqibo zoqoqosho zomsebenzisi ezithatyathwe ngokusekwe kwiingxelo zemali.

2. Imigangatho emitsha neeNguqulelo

2.1 Imigangatho neenguqulelo ezimiliselweyo zaza zamkelwa kulo nyaka

Kulo nyaka, indlu yowiso-mthetho yamkele le migangatho nezinguqulelo zilandelayo ezizakumiliselwa kulo nyakamali kwaye zinxulumene nokusebenza kwayo:

IGRAP 16 (njengoko ilungisiwe ka-2015): iPropati yoTyalo-mali

Izilungiso ezenziwe kumgangatho:

- yimithetho-siseko neenkcazelo ezinxulumene nomahluko phakathi kwendlela evavanywa ngayo ipropati yotyalo-mali nepropati, umzi-mveliso nezixhobo;
- uvavanyo olusekwe kwimngqaliselo yobomi obuyimfuneko bee-asethi lwaqaliswa;
- ukuchazwa kwamagama anxulumene nokusetyenziswa kwabaxabisi bangaphandle;
- unikezelo oluthe ngqo neemfuno zobhengezo lwaqaliswa ukulungiselela inkqubela phambili yomsebenzi wezakhiwo;
- ukukhuthazwa kwezibhengezo ebezicinyiwe;
- unikezelo olulodwa lwenkcitho eyenziweyo kulungiso nololongo kwiingxelo zemali ngoku luyadingeka

Umhla womiliselwe lomgangatho ngoweminyaka eqalisa ngomhla okanye emva komhla woku-01 kuEpreli 2016.

Indlu yowiso-mthethu ilindeleke ukuba yamkele umgangatho okokuqala kwiingxelo zonyaka zemali zika-2017.

IGRAP 17 (njengoko ilungisiwe ka 2015): IPropati, uMzi-mveliso neZixhobo

Izilungiso ezenziwe kumgangatho:

- yimithetho-siseko neenkcazelo ezinxulumene nomahluko phakathi kwendlela evavanywa ngayo ipropati yotyalo-mali nepropati, umzi-mveliso nezixhobo;
- uvavanyo olusekwe kwimngqaliselo yobomi obuyimfuneko bee-asethi lwaqaliswa;
- ukuchazwa kwamagama anxulumene nokusetyenziswa kwabaxabisi bangaphandle;
- unikezelo oluthe ngqo neemfuno zobhengezo lwaqaliswa ukulungiselela inkqubela phambili yomsebenzi wezakhiwo;
- ukukhuthazwa kwezibhengezo ebezicinyiwe;
- unikezelo olulodwa lwenkcitho eyenziweyo kulungiso nololongo kwiingxelo zemali ngoku luyadingeka

Umhla womiliselwe lomgangatho ngoweminyaka eqalisa ngomhla okanye emva komhla woku-01 kuEpreli 2016.

Indlu yowiso-mthethu ilindeleke ukuba yamkele umgangatho okokuqala kwiingxelo zonyaka zemali zika-2017.

2.2 Imigangatho neenguqulelo ezikhutshiweyo, kodwa azikamiliselwa

Indlu yowiso-mthetho ayikamiliseli imigangatho elandelayo neenguqulelo, ethe yapapashwa yaye igunyazisa ilungiselelwe isithuba sokunikwa kwengxelo yendlu yowiso-mthetho esiqalela ngomhla okanye emva komhla woku-01 kuEpreli 2016 okanye kumathuba angelinye ixesha:

IGRAP 18: UkuNikwa kweNngxelo yesahlulo:

Izahlulo zichongwa ngendlela apho ingcaciso iyachazwa kubalawuli, kulungiselelwa iinjongo zokuvavanya umsebenzi nokwenziwa kwezigqibo ngendlela yolwabiwo lwezibonelelo zexesha elizayo kwimisebenzi eyahlukeneyo eqhutywa yindlu yowiso-mthetho. Uhlahlulo olungundoqo lwemisebenzi echongiweyo kumaxwebhu ohlahlo lwabiwo-mali luya kubonisa izahlulo elithi icandelo linike ingxelo yengcaciso kubalawuli.

Ingcaciso yesahlulo ithiwa thaca isekwe kwinkonzo okanye kwizahlulo zendawo. Izahlulo zenkonzo zibhekiselele kwicandelo elinokwahlulwa elithi linikezele ngemiphumela ethe ngqo okanye lifezekise iinjongo ezithile zokusebenza ezithi zihambelane nomnqophiso ngokubanzi wendlu yowiso-mthetho. Izahlulo zendawo zibhekiselele kwimiphumela ethe ngqo evelisiweyo, okanye kwiinjongo ezithile ezifezekisiweyo, lisebe kwingingqi ethile.

Lo Mgangatho wamkelwe yiBhodi kodwa umhla wawo womiliselwe awukamiliselwa nguMphathiswa wezeMali. Umhla womiliselwe obonisiweyo ngumhla wobambiso yaye unokuguqulwa kuxhonyekekwe kwisigqibo soMphathiswa wezeMali.

Umhla womiliselwe womgangatho awukamiliselwa nguMphathiswa wezeMali.

Indlu yowiso-mthetho ilindeleke ukuba yamkele umgangatho okokuqala xa nje uthe waqalisa ukusebenza.

2. Imigangatho emitsha neenguqulelo (isithuba)

IGRAP 20: AmaQela aNxulumeneyo

Injongo yalo mgangatho kukuqinisekisa ngento yokuba iingxelo zonyaka zemali zesebe elinikezela ngengxelo ziqulathe izibhengezo eziyimfuneko ukutsala ingqalelo kokunokwenza kokuba ubume

bemali balo kunye nomncono okanye intsilelo inganakho ukuba ibe ichatshazelwe bubukho bamaqela anxulumeneyo nangeentengiselwano nemincono engahlawulwanga kumaqela anjalo.

Indlu yowiso-mthetho iqulunqa ze ithi thaca iingxelo zemali phantsi kwesimo sokongezelelwa kokunikwa kwengxelo (kulo mgangatho kubhekiselelwe kuwo njengesebe elinika ingxelo) iya kusebenzisa lo mgangatho:

- ekuchongeni ubudlelwane beqela elinxulumeneyo neentengiselwano;
- ekuchongeni imincono engahlawulwanga, kubandakanywa iimbophelelo, phakathi kwisebe namaqela anxulumene nalo;
- ekuchongeni iimeko apho izibhengezo zezinto eziku- (a) naku-(b) zidingekayo; kunye
- nokumisela izibhengezo emazenziwe ngezi zinto.

Lo mgangatho udinga isibhengezo sobudlelwane beqela elinxulumeneyo, iintengiselwano nemincono engahlawulwanga kubandakanywa iimbophelelo, kwiingxelo zemali ezizinzileyo nezahlukeneyo zesebe lokunikwa kwengxelo ngokuhambelana noMgangatho weGRAP ngeengxelo zeMali eziZinzileyo neZahluliweyo. Lo mgangatho usetyenziswa kwiiNngxelo zoNyaka zeMali nganye.

Izibhengezo zeentengiselwano zeqela elinxulumeneyo, imincono engahlawulwanga, kubandakanywa iimbophelelo, nobudlelwane kunye namaqela anxulumeneyo kunokuchaphazela iimvavanyo zomsebenzi wobume bemali nomsebenzi wesebe elinika ingxelo nekhono lalo ekunikezeleni iinkonzo ekuvunyelwene ngazo, kubandakanywa iimvavanyo zemingcipheko namathuba ajamelene nesebe. Olu bhengezo luqinisekisa ngokunjalo ngento yokuba isebe elinika ingxelo liphandle ngendlela yokusebenza kwalo namanye amaqela anxulumene nalo.

Umgangatho uchaza into yokokuba iqela elinxulumeneyo ngumntu okanye licandelo elinekhono lokulawula okanye ukulawula ngokuhlangeneyo nelinye iqela, okanye ukusebenzisa impembelelo enkulu kwelinye iqela, okanye ngokuphendulelekileyo, okanye icandelo elixhomekeke kulawulo oluqhelekileyo, okanye kulawulo oluhlangeneyo. Ngobuncinane, la alandelayo athatyathwa njengamaqela anxulumeneyo ecandelo lokunikwa kwengxelo:

- Umntu okanye ilungu elisondeleyo losapho lwaloo mntu onxulumene nelo candela linika ingxelo ukuba ngaba umntu:
 - unolawulo okanye unolawulo oluhlangeneyo kwicandelo elinika ingxelo;
 - unempembelelo enkulu kwicandelo elinika ingxelo;
 - ulilungu lolawulo lecandelo okanye kulawulo lweli candelo.
- Icandelo linxulumene necandelo elinika ingxelo ukuba nawuphi na omnye wemiqathango elandelayo uyasebenza:
 - icandelo lilungu lecandelo loqoqosho elinye (oko kuthetha ukuba icandelo ngalinye elilawulayo, icandelo elilawulayo kunye nelinye icandelo elilawulwayo, linxulumene elinye kwelinye);
 - icandelo elinye linobudlelwane okanye linentsebenziswano ehlangeneyo nelinye icandelo (okanye libambisene okanye ilungu linentsebenziswano necandelo loqoqosho apho elinye icandelo lililungu);
 - omabini amacandelo ayasebenzisana kunye neqela lesithathu;
 - icandelo elinye linentsebenziswano ehlangeneyo necandelo lesithathu nelinye icandelo linobudlelwane necandelo lesithathu;
 - icandelo likwicwangciso sesibonelelo sasemva kwengqesho ukulungiselela izibonelelo zabasebenzi becandelo okanye icandelo elinxulumene nalo; ukuba ngaba icandelo elinika ingxelo likweso sicwangciso ngokwalo, umqeshi onikezela umnikelo unxulumene necandelo;

- icandelo lilawulwa okanye lilawulwa ngokuhlangeneyo ngumntu ochongwe ku- (a); kunye
- nomntu ochongwe ku-(a)(i) unempembelelo enkulu kwicandelo elinjalo okanye ulilungu labalawuli belo candelo (okanye ulicandelo elilawulayo).

Umgangatho ngaphezulu uchaza into yokokuba intengiselwano yeqela elinxulumeneyo kukukhutshelwa kwezibonelelo, iinkonzo okanye izigunyaziso phakathi kwecandelo elinika ingxelo neqela elinxulumene nalo, nokokuba ixabiso libiziwe.

Umgangatho uchaza ngokubanzi ngeenkcazelo nokuchongwa:

- kwelungu elisondeleyo losapho lomntu;
- kwaBalawuli;
- Kwamaqaela anxulumeneyo;
- Komvuzo, kunye
- neMpembelelo ebonakalayo

Umgangatho uthi thaca iimfuno, phakathi kwezinye, ukulungiselela ubhengezo:

- Lolawulo;
- Lwentengiselwano zamaqela anxulumeneyo; kunye
- nemivuzo yaBalawuli

2. Imgangatho emitsha neeNguqulelo (isaqhuba)

Zintengiselwano kuphela ezinamaqabane anxulumeneyo apho iintengiselwano zingaqukunjelwa ngeenkqubo zokusebenza eziqhelekileyo okanye ngemiqathango engalungile kunemiqathango ebezinokuyisebenzisa ukuqukumbela iintengiselwano nelinye icandelo okanye umntu ezithi zibhengezwe.

Umgangatho udinga okokuba umvuzo wabalawuli kufuneka ubhengezwe ngomntu ngamnye nangomndilili. Umhla womiselo lomgangatho ayikamiselwa nguMphathiswa wezeMali.

Indlu yowiso-mthetho ilindeleke ukuba yamkele umgangatho okokuqala nje ukuba usebenze, kodwa sele iqulunqe umgaqo-nkqubo wokunikwa kwengxelo ukulungiselela esi sithuba sokunikwa kwengxelo osekwe kumgangatho.

IGRAP 32: SGRAP 32: AmaLungiselelo eMvume yeNkonzo: uMnikeli

Umgangatho usebenzisa amalungiselelo esivumelwano phakathi komnikeli nomsebenzi apho umsebenzisi esebenzisa iasethi zenkonzo evunyelweyo ukunikezela ngomsebenzi ogunyazisiweyo egameni lomnikeli kulungiselelwa ixesha elithile elichaziweyo. Umsebenzisi onikezela ngomsebenzi ogunyazisiweyo egameni lomnikeli unakho ukuba liqela langasese okanye elinye icandelo likarhulumente. Umgangatho usebenza kumnikeli kuphela. Izivumelwano zePPP ezithi zilawulwe ngokwemiqathango yePFMA kunye neMFMA, ngamanye amalungiselelo akuphantse komsebenzi weGRAP 32.

Nakwawaphi na amanye amalungiselelo athi afezekise iinqobo zolawulo njengoko ethiwe thaca kumhlathi .07 weGRAP 32 imithetho-siseko kumgangatho ekunikweni kwengxelo ukulungiselela ukuba amalungiselelo anjalo aya kusebenza.

Iasethi enikezelwe ngumsebenzisi, okanye uhlaziyo kwiasethi esele ikho, ibonwa njenge-asethi evunyelweyo enetyala ehamba nalo, elisisigunyaziso somsebenzi, ukuba ngaba iinqobo nemiqathango iyahlangatyezwa.

Umhla wokumiliselwa komgangatho awukamiselwa nguMphathiswa wezeMali.

Indlu yowiso-mthetho elindeleke ukuba yamkele umgangatho okokuqala xa uthe waqalisa ukusebenza.

IGRAP 108: Ezamkelweyo eziseMthethweni

IGRAP 108 ijongana kuphela nezo zamkelweyo ezivela emthethweni okanye iindlela eziyelelene nazo, ezifana nemimiselo, imithetho kamasipala okanye amanye amaxwbhu akhutshwe ngokwemiqathango yomthetho, efana nemiyalelo yomphathiswa nekhabinethi okanye izigqibo zebhuga likamasipala.

Ngoko ke ukulungiselela ukuba ibe semthethweni ngendalo umthetho othe ngqo udinga ukuba icandelo liqalise iintengiselwano, ezifana nezo zichaza ukuba ngubani na ekufuneka ethwele uxanduva lerhafu yaye kuwuphi umlinganiselo nezixa-mali.

Ezamkelweyo ezisemthethweni ayizizo ezamkelweyo zesivumelwano, ezokugqibela zezi bezinokufezekisa inkcazelo ye-asethi yemali yaye ziya kuba kummandla woMgangatho weGRAP ongeZixhobo zeMali. Ezamkelweyo ezisemthethweni azingenelwa nje ngokuzithandela njengezamkelweyo zesivumelwano kuba zivela ngenxa yeemfuno ezithe ngqo zomthetho.

Ezamkelweyo ezisemthethweni ziyalinganiswa kuqala kwisixa-mali sazo sentengiselwano ze kamva kusetyenziswe imethodi yeendleko.

Phantsi kwemethodi yendleko, umlinganiselo wokuqala wezamkelweyo uyaguqulwa emva kolwamkelo lokuqala ukubonisa nayiphi na:

- inzala okanye ezinye iirhafu othe wazivelisa kwezamkelweyo (apho kuyimfuneko);
- iilahleko ezincitshisiweyo; kunye
- nezixa-mali ezingamkelwanga.

Umhla wokumiliselwa komgangatho awukamiselwa nguMphathiswa wezeMali.

Indlu yowiso-mthetho ilindeleke ukuba yamkele imigangatho okokuba xa uthe waqalisa ukusebenza, kodwa usele uqulunqiwe umgaqo-nkqubo wocwangciso-zincwadi olungiselelwe esi sithuba sokunikezelwa kwengxelo okusekwe kumgangatho.

2. Imigangatho emitsha neeNguqulelo (isaqhuba)

IGRAP 17: AmaLungiselelo eMvume yeNkonzo apha uMnikeli eLawula iNtsalela ebonakalayo yeNzala kwiAsethi

Le nkcazelo inikezela ngesikhokhelo kumnikeli apha kuthe kwangenwa kulungiselelo lemivume yenkonzo, kodwa ulawulo kuphela, kusetyenziswa ubunini, ilungelo lokuxhamla okanye elinye, intsalela ebonakalayo yenzala kwimvume yenkonzo yeasethi ekupheleni kolungiselelo, apha ulungiselelo aluqulunqanga ingqeshiso.

Ulungiselelo lwemvume yenkonzo lulungiselelo lwesivumelwano phakathi kumnikeli nomsebenzisi apha umsebenzisi asebenzisa i-asethi yemvume yenkonzo ukunikezela umsebenzi wesigunyaziso egameni lomnikeli kwisithuba sexesha elixeliweyo. Umsebenzisi uyabuyekezwa ngeenkonzo zakho kwisithuba solungiselelo lwemvume yenkonzo, mhlawumbi ngeentlawulo, okanye ngokufumana

ilungelo okwamkela ingeniso evela kubasebenzisi beqela lesithathu be-asethi yemvume yenkonzo, okanye umsebenzisi unikwa ilungelo kwenye iasethi evelisa ingeniso yomnikeli ukuba ayisebenzise.

Phambi kokuba umnikeli anganakho ukwamkela i-asethi yemvume yenkonzo ngokuhambelana noMgangatho weGRAP ongeNkonzo. AmaLungiselelo eMvume: UMnikeli, inqobo njengoko ziqatshelwe kumhlathi .01 yale ngcaciso kufuneka ufezekiswe. Kwamanye amalungiselelo emvume yenkonzo, umnikeli ulawula kuphela intsalela yenzala kwiasethi yemvume yenkonzo ekupheleni kolungiselelo, yaye unakho ngoko ukungayamkeli i-asethi yemvume yenkonzo ngokwemiqathango yoMgangatho weGRAP engamaLungiselelo eMvume yeNkonzo: UMnikeli. Inkcazelo equkunjelwe kulwamkelo lwesigunyaziso somsebenzi nelungelo lokufumana inzala ebonakalayo kwi-asethi yemvume yenkonzo.

Umhla wokumiselwa komgangatho awukamiselwa nguMphathiswa wezeMali.

Indlu yowiso-mthetho ilindeleke ukuba yamkele umgangatho okokuqala nje ukuba uqalise ukusebenza.

IGRAP 109: UCwangciso-ncwadi ngaBalawuli neeArhente

Injongo yalo mgangatho kukuchaza imithetho-siseko ekufuneka isetyenziswe licandelo ukuvavanya ukuba linobudlelwane nolungiselelo lomlawuli ne-arhente, yaye ingaba ngumlawuli okanye yi-arhente eqalisa iintengiselwano ngokwemiqathango yamalungiselelo anjalo.

Umgangatho awuvelisi lwamkelo lutsha okanye iimfuno zomlinganiselo ukulungiselela ingeniso, iindleko, iiasethi kunye/okanye amatyala angumphumela ovela kumalungiselelo omlawuli-wearhente. Umgangatho unikezela ngokunjalo ngesikhokhelo sokokuba ingaba ingeniso, iindleko, iiasethi kunye/okanye amatyala kufuneka amkelwe yi-arhente okanye umlawuli, ngokunjalo nenkcazelo ukuba yiyiphi ingcaciso ekufuneka ibhengeziwe xa icandelo lilelomlawuli okanye iyi-arhente.

Umhla wokumiselwa komgangatho awukamiselwa nguMphathiswa wezeMali.

Indlu yowiso-mthetho ilindeleke ukuba yamkele imigangatho okokuba xa uthe waqalisa ukusebenza. Impembelelo yalo isavavanywa ngokwakaloku nje.

UMgaqo 12: UkuKhethwa kwesiCwangciso-nkqubo esiFanelekileyo sokuNikwa kweNgxelo ngamaSebe kaRhulumente.

Ngokwembali, amasebe karhulumente alungisa iingxelo zemali ngokuhambelana nendlela ngokubanzi eyamkelweyo yocwangciso-zincwadi elungiselelwe elo sebe. "Indlela ngokubanzi eyamkelweyo yocwangciso-ncwadi" ethatyathwa njengethetha iiNgxelo zeNdlela Eyamkelekileyo Ngokubani yoCwangciso-zincwadi (iiNgxelo zeGRAP), okanye ezilungiselelwe amasebe athile, iMigangatho yokuNikwa kweNgxelo yeMali yeHlabathi (iiIFRS) ezikhutshwe yiBhodi yeMigangatho yoCwangciso-zincwadi yeHlabathi. Njengoko iiNgxelo zeGAAP zirhoxisiwe ukususela kumhla woku-1kuDisemba 2012, amasebe karhulumente aya kudingeka ukuba asebenzise esinye isicwangciso-nkqubo sokunikwa kwengxeli kwixa elizayo.

Injongo yalo Mgaqo kukuchaza iinqobo ekufuneka zisetyenzisiwe ngamasebe karhulumente ekukhetheni nasekusebenziseni isicwangciso-nkqubo esifanelekileyo sokunika ingxelo.

Umhla wokumiselwa komgangatho ngomhla okanye yiminyaka eqalela ngomhla okanye emva komhla woku-01 kuEpreli 2018.

Indlu yowiso-mthetho ilindele ukwamkela isilungiso okokuqala kwiingxelo zonyaka zemali zika-2019. Umgangatho awusayi kuba nampembelelo kwiingxelo zonyaka zemali zendlu yowiso-mthetho.

IGRAP 105: GRAP 105: Ukukhutshelwa kweMisebenzi Phakathi kwamaSebe aphantsi koLawulo olunye

2. Imigangatho emitsha neeNguqulelo (isaqhuba)

Injongo yalo mgangatho kukusekwa kwemithetho –siseko yocwangciso-zincwadi ukulungiselela umbuzi nomkhupheli kukhutshelo lwemisebenzi phakathi kwamasebe aphantsi kolawulo olunye.

Imisebenzi ekhutshelweyo phakathi kwamasebe aphantsi kolawulo olunye kukulungiselelwa ngokutsha kunye/okanye ulwabiwo ngokutsha lwemisebenzi phakathi kwamasebe athi ekugqibeleni alawulwe lisebe elinye phambi nasemva kokhutshelo lwemisebenzi.

Kwimeko apho ukhutshelo lwemisebenzi phakathi kwamasebe aphantsi kolawulo olunye, iiasethi namatyala kufuneka amkelwe (ngumamkeli) ngesixa-mali esithwelweyo yaye kufuneka singamkelwa (ngumkhupheli) kwizixa-mali zabo ezithwelweyo.

Umahluko phakathi kwesixa-mali esicamgcwayo ukuba sihlawulwe okanye samkelwe, ukuba sikho, yaye izixa-mali ezithwelweyo zee-asethi namatyala ekufuneka yamkelwe kumncono/ (kwintsilelo) eyandisiweyo.

Umhla womiliselelo lomgangatho awukamiselwa nguMphathiswa wezeMali

Indlu yowiso-mthetho ilindeleke ukuba yamkele umgangatho okokuqala xa uthe wasebenza. Impembelelo yalo mgangatho usavavanywa ngokwakaloku nje.

IGRAP 106: Ukukhutshelwa kweMisebenzi Phakathi kwamaSebe angekho phantsi koLawulo olunye

Injongo yalo mgangatho kukusekwa kwemithetho –siseko yocwangciso-zincwadi ukulungiselela umbuzi nomkhupheli kukhutshelo lwemisebenzi phakathi kwamasebe angekho phantsi kolawulo olunye.

Imisebenzi ekhutshelweyo phakathi kwamasebe angekho phantsi kolawulo olunye kukulungiselelwa ngokutsha kunye/okanye ulwabiwo ngokutsha lwemisebenzi phakathi kwamasebe athi ekugqibeleni alawulwe lisebe elinye phambi nasemva kokhutshelo lwemisebenzi.

Kwimeko apho ukhutshelo lwemisebenzi phakathi kwamasebe angekho phantsi kolawulo olunye, iiasethi namatyala kufuneka amkelwe (ngumamkeli) ngesixa-mali esithwelweyo yaye kufuneka singamkelwa (ngumkhupheli) kwizixa-mali zabo ezithwelweyo.

Umahluko phakathi kwesixa-mali esicamgcwayo ukuba sihlawulwe okanye samkelwe, ukuba sikho, yaye izixa-mali ezithwelweyo zee-asethi namatyala ekufuneka yamkelwe kumncono/ (kwintsilelo) eyandisiweyo.

Ukulungiselela ukhutshelo lwemisebenzi phakathi kwamasebe angekho phantsi kolawulo olunye

kukho imithetho-siseko ethile yolwamkelo nemilinganiselo nemithetho-siseko enxahileyo kulwamkelo nomlinganiselo.

Umhla wokumiliselwa komgangatho awukamiselwa nguMphathiswa wezeMali.

Indlu yowiso-mthetho ilindeleke ukuba yamkele imigangatho okokuba xa uthe waqalisa ukusebenza.

Impembelelo yalo isavavanywa ngokwakaloku nje.

IGRAP 107: Udityaniso

Injongo yalo mgangatho kukusekwa kwemithetho-siseko yocwangciso-zincwadi elungiselelwe ukudityaniswa kwesebe namasebe ahlanganisiweyo kudityaniso.

Udityaniso kulapho kudalwa khona isebe elihlangeneyo, umfumani unakho ukuchongwa yaye amasebe ahlanganisiweyo akanalo naluphi na ulawulo kwisebe elihlanganisiweyo.

Kwimeko yodityaniso, iiasethi namatyala kufuneka amkelwe (lisebe elihlanganisiweyo) kwizixamali zalo ezithwelweyo yaye kufuneka zingamkelwa (ngamasebe ahlanganisiweyo) kwizixamali zawo ezithwelweyo.

Umahluko phakathi kwezixamali ezithwelweyo zee-asethi namatyala kufuneka wamkelwe kumncono/ (kwintsilelo) eyandisiweyo.

Umhla wokumiliselwa komgangatho awukamiselwa nguMphathiswa wezeMali.

Indlu yowiso-mthetho ilindeleke ukuba yamkele imigangatho okokuba xa uthe waqalisa ukusebenza.

Akufanelekanga ukuba umgangatho ungaba nempembelelo kwingxelo zonyaka zemali zendlu yowiso-mthetho.

INgxelo yoNyaka yeziMali yonyaka ophele ngowa 31 Matshi 2017
Amanqaku kwiNgxelo yoNyaka yeziMali

	2017	2016 Kuchaziwe kwakhona*
3. Imali nemilinganiselo yemali		
IMali kunye nemilinganiselo yemali		
zixhomekeke:		
Kwimali esesandleni	5 500	5 000
Ibhanka ngoku	11 743 196	5 123 062
ICandelo leNdlu yoWiso-mthetho liXhasa		
iakhawunti yebhanka	1 857 513	1 781 975
	13 606 209	6 910 037

IMlinganiselo yemali ifakwe namatyala abalaseleyo aphezulu kumaziko ezemali aphezulu. Amava omngcipheko wetyala sisixamali esithwelweyo sodidi ngalunye lwemali nemilinganiselo yemali.

INdlu yoWiso-mthetho yePhondo ibe nee-akhawunti zebhanka ezilandelayo

Inombolo ye- akhawunti / inkcazelo	Imincono ekwixelo			Imincono ekwincwadi yemali ezinkozo		
	31 Matshi 2017	31 Matshi 2016	31 Matshi 2015	31 Matshi 2017	31 Matshi 2016	31 Matshi 2015
Nedbank - eyeTsheki	12 549			11 743		
- 145-204-5283	343	6 413 615	7 949 333	196	5 123 062	6 351 881
LSS I-Akhawunti kwaNedbank - eyeTsheki-145-206- 9212	1 857 513	1 781 975	1 686 439	1 857 513	1 781 975	1 686 439
	14 406			13 600		
Iyonke	856	8 195 590	9 635 772	709	6 905 037	8 038 320

4. Uluhlu lwempahla

Isitora saMaqumrhu	901 690	904 106
iBoutique	14 954	12 018
	916 644	916 124

Uluhlu lwempahla olunikelwe njengokhuselo

Akukho uluhlu lwempahla olunikelwe njengokhuselo.

Ulungiselelo lwethutyana

Ngokuhambelana nolungiselelo lwethutyana ngokoMyalelo wesi-8 wesiCwangciso-nkqubo sokuNikwa kweNgxelo yeGRAP, uluhlu lwempahla oluthile oluthwele ixabiso elingama-R 916 644 (2016: R 916 124) lamkelwa nezixa-mali ezilungisiweyo. Indlu yowiso-mthetho ixakekile ngokwakaloku nje yiprowjekthi yomlinganiselo.

INgxelo yoNyaka yeziMali yonyaka ophele ngowa 31 Matshi 2017
Amanqaku kwiNgxelo yoNyaka yeziMali

5. Ezamkelweyo ezivela kwiintengiselwano ekungekho lutshintshiselwano

Inkcitho efunyenweyo	<u>66 346</u>	<u>267 481</u>
----------------------	---------------	----------------

Ezamkelweyo ezivela kwiintengiselwano ekungekho lutshintshiselwano ezinikelwe njengokhuselo
Akukho zifunyenweyo ezivela kwiintengiselwano ekungekho lutshintshiselwano njengokhuselo.

Uhlobo lwetyala lwezamkelweyo elivela kwiintengiselwano ekungekho lutshintshiselwano

Uhlobo lwetyala lwezamkelweyo elivela kwiintengiselwano ekungekho lutshintshiselwano olungelulo olwexesha elidlulileyo oluncitshisiweyo lunakho ukuvavanywa ngokubhekiselele kwimilinganiselo yetyala langaphandle (ukuba uyafumaneka) okanye kwingcaciso yembali emalunga nemilinganiselo yokusilela kweqabane.

Ezamkelweyo ezivela kwiintengiselwano ekungekho lutshintshiselwano zincitshisiwe

Ukusukela ngomhla wama-31 kuMatshi 2017, ezamkelweyo ezivela kwiintengiselwano ekungekho lutshintshiselwano zincitshisiwe (2016: R Nil).

INgxelo yoNyaka yeziMali yonyaka ophele ngowa 31 Matshi 2017
Amanqaku kwiNgxelo yoNyaka yeziMali

	2017	2016 Kuchaziwe kwakhona*
6. Ezamkelweyo ezivela kwintengiselwano zotshintshiselwano		
Inkcitho efunyenweyo	248 573	545 382
Ityala labasebenzi	7 105	8 820
Amanye abamatyala	76 490	76 242
Ulungiselelo oluncitshisiweyo	(4 800)	(8 057)
	327 368	622 387
Isixa-mali esisambuku sezamkelweyo zotshintshiselwano		
Inkcitho efunyenweyo	248 573	545 382
Ityala labasebenzi	7 105	8 820
Amanye abamatyala	76 490	76 242
	332 168	630 444
Uncitshiso lwezamkelweyo zotshintshiselwano		
Inkcitho efunyenweyo	-	-
Ityala labasebenzi	-	-
Amanye abamatyala	(4 800)	(8 057)
	(4 800)	(8 057)
Isixa-mali sentsilelo ezamkelweyo zotshintshiselwano		
Inkcitho efunyenweyo	248 573	545 382
Ityala labasebenzi	7 105	8 820
Amanye abamatyala	71 690	68 185
	327 368	622 387
Inkcitho efunyenweyo		
South African Revenue Services Unemployment Insurance Ityala leNngxowa-mali	109 225	500 000
South African Revenue Services Unemployment Insurance Inngxowa-mali yeetoliki	1 825	1 825
Amatikiti enqwelo-moya arhoxisiweyo	-	-
iintlobo-ntlobo ezingavunyelwanga	118 509	33 160
South African Revenue Services tax debt	19 014	10 397
	248 573	545 382
Ityala labasebenzi		
Intlawulo engaphezulu yemivuzo	3 766	3 397
Ityala labasebenzi	3 339	5 423
	7 105	8 820
Amanye amatyala		
African Revenue Services Unemployment Insurance		
Inngxowa-mali: AmaLungu neetoliki	43 303	43 303

Amanqaku kwiNgxelo yoNyaka yeziMali

Abasebenzi abasele beyishiyile inkonzo naMalungu	18 219	14 645
liakhawunti zemfono-mfono zabasebenzi abaxhasa amaqela ezopolitiko	1 311	1 556
Intlawulo engaphezulu kumnikezell ngenkonzo lakhawunti yemfono-mfono yomnikezeli ngenkonzo	8 681	8 681
	176	-
	71 690	68 185

6. Ezamkelweyo ezivela kwintengiselwano zotshintshiselwano (iyaqhuba)

Ezamkelweyo ezivela kwintengiselwano zotshintshiselwano ezinikelwe njengokhuseleko

Akukho zamkelweyo ezivela kwintengiselwano zotshintshiselwano ezinikelwe njengokhuseleko.

Ulungelelwaniso lolungiso lwezamkelweyo ezivela kwiintengiselwano zotshintshiselwano

Ulungelelwaniso lolungiso lwezamkelweyo ezivela kwiintengiselwano zotshintshiselwano olungelulo olwexesha elidlulileyo oluncitshisiweyo lunakho ukuvavanywa ngokubhekiselele kwimilinganiselo yetyala langaphandle (ukuba uyafumaneka) okanye kwingcaciso yembali emalunga nemilinganiselo yokusilela kweqabane.

Ezamkelweyo ezivela kwintengiselwano zotshintshiselwano ezincitshisiweyo

Njengomhla wama-31 kuMatshi 2017, ezamkelweyo ezivela kwintengiselwano zotshintshiselwano, abanye abanamatyala, zama-R76 490 (2016: R76 242) zincitshisiwe yaye zinikezelwe.

Isixa-mali solungiselelo saba ngama- R4 800 ukusuka kumhla 31 March 2017 (2016: R8 057).

Ulungelelwaniso lwemali evunyiweyo encitshisiweyo

Umncono wokuvula	(8 057)	(15 635)
Ulungiselelo oluncitshisiweyo	-	-
Amatyala angahlawulwanga acinyiweyo	3 257	7 578
	(4 800)	(8 057)

7. Intlawulo ezihlawulwe ngaphambili

Imali ehlawuliweyo ngaphambi komsebenzi kubasebenzi	175 443	136 429
Parmed	155 715	144 911
Ezinye iintlawulo ezihlawulwe ngaphambili	321 308	444 376
	652 466	725 6

Iintlawulo ezihlawulwe ngaphambili zibhekiselele kwiibhonasi ezihlawulwe ngaphambili kubasebenzi. Iintlawulo ezihlawulwe ngaphambili zeParmed yeyendleko ezinxulumene kwinyanga esemva kokuphela konyaka-mali.

Ezamkelweyo zexesha elide ezivela kwiintengiselwano ekungekho lutshintshiselwano

Inkcitho efunyenweyo	17 741	20 141
----------------------	--------	--------

Ezamkelweyo zexesha elide ezivela kwiintengiselwano ezinxulumene kwezamkelweyo ezinye

INgxelo yoNyaka yeziMali yonyaka ophele ngowa 31 Matshi 2017
Amanqaku kwiNgxelo yoNyaka yeziMali

eziphantsi kwenqaku 5 yaye ziqulathe ityala elinxulumene neengozi ezenzekileyo ekudingeka ukuba lifunyanwe kwiqela elilelinye. Isahlulo sexesha elide simiselwa ngokusekwe kumalungiselelo eentlawulo esele zikho phakathi komsebenzi okanye ilungu nendlu yowiso-mthetho.

Ezamkelweyo ezivela kwiintengiselwano ekungekho lutshintshiselwano ezinikelwe njengokhuseleko:

Azikho ezamkelweyo ezivela kwiintengiselwano ekungekho lutshintshiselwano ezinikelwe njengokhuseleko.

Uhlobo lwetyala lwezamkelweyo ezivela kwiintengiselwano ekungekho lutshintshiselwano:

Uhlobo lwetyala lwezamkelweyo ezivela kwiintengiselwano ekungekho lutshintshiselwano olungelulo olwexesha elidlulileyo okanye olulindelweyo okanye oluncitshisiweyo lunakho ukuvavanywa ngokubhekiselele kwimilinganiselo yetyala langaphandle (ukuba kuyafuneka) okanye kwingcaciso yembali emalunga nemilinganiselo yokusilela kweqabane.

Ezamkelweyo ezivela kwiintengiselwano ekungekho lutshintshiselwano zincitshisiwe:

Njengomhla wama-31 kuMatshi 2017, ezamkelweyo ezivela kwiintengiselwano ekungekho lutshintshiselwano zincitshisiwe (2016: R Nil).

* Jonga inqaku 39

INgxelo yoNyaka yeziMali yonyaka ophele ngowa 31 Matshi 2017
Amanqaku kwiNgxelo yoNyaka yeziMali

	2017	2016 Kuchaziwe kwakhona*
9. Ezamkelweyo zexesha elide ezivela kwiintengiselwano zotshintshiselwano		
Ityala labasebenzi	-	420
Amanye abamatyala	5 794	6 694
Ulungiselelo oluncitshisiweyo	(5 794)	(6 694)
	<u>-</u>	<u>420</u>
Isixa-mali esisambuku sezamkelweyo zotshintshiselwano		
Ityala labasebenzi	-	420
Amanye abamatyala	5 794	6 694
	<u>5 794</u>	<u>7 114</u>
Uncitshiso lwezamkelweyo zotshintshiselwano		
Ityala labasebenzi	-	-
Amanye abamatyala	(5 794)	(6 694)
	<u>(5 794)</u>	<u>(6 694)</u>
Isixa-mali sentsilelo esamkelweyo sotshintshiselwano		
Ityala labasebenzi	-	420
Amanye abamatyala	-	-
	<u>-</u>	<u>420</u>
Ityala labasebenzi		
Intlawulo engaphezulu yemivuzo	-	420
Amanye amatyala		
Abasebenzi abashiye inkonzo naMalungu	-	-

Ezamkelweyo ezivela kwintengiselwano zotshintshiselwano ezinikelwe njengokhuseleko:
Akukho zamkelweyo ezivela kwintengiselwano zotshintshiselwano ezinikelwe njengokhuseleko.

Ezamkelweyo ezivela kwintengiselwano zotshintshiselwano:

Uhlobo lwetyala lwezamkelweyo ezivela kwiintengiselwano ekungekho lutshintshiselwano olungelulo olwexesha elidlulileyo okanye olulindelweyo okanye oluncitshisiweyo lunakho ukuvavanywa ngokubhekiselele kwimilinganiselo yetyala langaphandle (ukuba kuyafuneka) okanye kwingcaciso yembali emalunga nemilinganiselo yokusilela kweqabane.

Ezamkelweyo ezivela kwintengiselwano zotshintshiselwano ezincitshisiweyo:

Njengomhla wama-31 kuMatshi 2017, ezamkelweyo ezivela kwintengiselwano zotshintshiselwano R5 794 (2016: R6 694) zincitshisiwe yaye zinikezelwe. Isixa-mali solungiselelo saba ngama-R5 794 njengomhla wama-31 kuMatshi 2017 (2015: R6 694).

Ulungiselelwano lokuncitshiswa olulungiselelwe okwamkelweyo kotshintshiselwano

Umncono wokuvula	(6 694)	(8 359)
------------------	---------	---------

INgxelo yoNyaka yeziMali yonyaka ophele ngowa 31 Matshi 2017

Amanqaku kwiNgxelo yoNyaka yeziMali

Ulungiselelo oluncitshisiweyo	-	-
Ukubuyiselwa umva olulindelweyo kwizixa-mali eziqokeleweyo	900	1 665
Amatyala angahlawulwanga acinyiweyo	-	-
	<u>(5 794)</u>	<u>(6 694)</u>

Ezamkelweyo zexesha elide ezivela kwiintengiselwano ezinxulumene kwezamkelweyo eziphantsi kwenqaku 6 yaye ziqulathe ityala labasebenzi netyala lamalungu angasengawo. Isahlulo sexesha elide simiselwa ngokusekwe kumalungiselelo eentlawulo esele zikho phakathi komsebenzi okanye ilungu nendlu yowiso-mthetho.

* Jonga inqaku 39

INgxelo yoNyaka yeziMali yonyaka ophele ngowa 31 Matshi 2017
Amanqaku kwiNgxelo yoNyaka yeziMali

	2017			2016 Kuchaziwe kwakhona*		
10. IPropati, umzi-mveliso nezixhobo	2017			2016		
	Indleko/ Uqikelel o lwexabis o	Ukuhla kwexabis o okwandile yo noncitshis o olwandile yo	Ixabiso elithwelw eyo	Indleko/ Uqikelelo lwexabiso	Ukuhla kwexabiso okwandileyo noncitshiso olwandileyo	Ixabiso elithwelw eyo
Ifanitshala nezixhobo zeofisi	4 672 894	-	4 672 894	4 790 638	-	4 790 638
Abanye oomatshini nezixhobo	6 619 511	-	6 619 511	6 043 735	-	6 043 735
Izixhobo zekhompuyutha liasethi eziqeshwe ngemali - izithuthi liasethi eziqeshwe ngemali - iiselula	8 357 762	-	8 357 762	6 231 657	-	6 231 657
	2 186 961	-	2 186 961	1 406 359	-	1 406 359
	140 449	-	140 449	101 911	-	101 911
Zizonke	21 977 577	-	21 977 577	18 574 300	-	18 574 300

Ulungelelwaniso lwePropati, umzi-mveliso nezixhobo - 2017

	Umncono wokuvula	Izongezelelo	Ezilahliwe yo	IiAsethi ezitshitshisiweyo	Zizonke
Ifanitshala nezixhobo zeofisi	4 790 638	22 486	(2 673)	(137 557)	4 672 894
Abanye oomatshini nezixhobo	6 043 735	592 691	-	(16 915)	6 619 511
Izixhobo zekhompuyutha liasethi eziqeshwe ngemali - izithuthi liasethi eziqeshwe ngemali - iiselula	6 231 657	2 195 458	(36 819)	(32 534)	8 357 762
	1 406 359	1 248 175	(467 573)	-	2 186 961
	101 911	44 182	(5 644)	-	140 449
	18 574 300	4 102 992	(512 709)	(187 006)	21 977 577

INgxelo yoNyaka yeziMali yonyaka ophele ngowa 31 Matshi 2017
Amanqaku kwiNgxelo yoNyaka yeziMali

**Ulungelelwano lwePropati, umzi-mveliso
nezixhobo- 2016**

	Umncono wokuvula	Additions	Ezilahliweyo	Zizonke
Ifanitshala nezixhobo zeofisi	5 453 083	97 432	(759 877)	4 790 638
Abanye oomatshini nezixhobo	5 380 310	845 266	(181 841)	6 043 735
Izixhobo zekhompyutha	6 050 776	684 589	(503 708)	6 231 657
Iiasethi eziqeshwe ngemali – izithuthi	1 406 359	-	-	1 406 359
Iiasethi eziqeshwe ngemali – liselula	101 911	-	-	101 911
	18 392 439	1 627 287	1 445 426	18 574 300

Umnikelo njengokhuseleko

Akukho propati, mzi-mveliso nezixhobo ezinikelwe njengokhuseleko.

Iiasethi ezixhomekeke kwingqeshiso yemali

Iiasethi eziqeshwe ngemali – izithuthi	2 186 961	1 406 359
Iiasethi eziqeshwe ngemali – liselula	140 449	101 911
	2 327 410	1 508 270

* Jonga inqaku 39

INgxelo yoNyaka yeziMali yonyaka ophele ngowa 31 Matshi 2017
Amanqaku kwiNgxelo yoNyaka yeziMali

	2017	2016 Kuchaziwe kwakhona*
10. IPropati, umzi-mveliso nezixhobo (iyaqhuba)		
INkcitho ethe yakho ngokulungiswa nokugcinwa kwepropati, umzi-mveliso nezixhobo.		
INkcitho ethe yakho ngokulungiswa nokugcinwa kwepropati, umzi-mveliso nezixhobo kwiNgxelo yeMali yokuSebenza.		
liNkcitho Jikelele – inkonzo engesosigxina	106 565	138 462

Ukulungiswa nokugcinwa kwepropati, umzi-mveliso nezixhobo ethe yakho ilolu hlobo ngokwamanqanaba, iZixhobo zekhompuyutha R 15 513 (2016: R 60 769), iFanitshala nezixhobo zeofisi R 20 966 (2016: R 20 806) nezinye iimatshini kunye nezixhobot R 70 086 (2016: R 56 887).

Ulungiselelo lwethutyana

IPropati, umzi-mveliso nezixhobo ezinakanwe kwizixamali zezibonelelo Ngokuhambelana nolungiselelo lwethutyana ngokoMyalelo wesi-8 wesiCwangciso-nkqubo sokuNikwa kweNgxelo yeGRAP, iPropati, umzi-mveliso nezixhobo zithwele ixabiso elingama-R21 977 577 (2016: R18 574 300) lamkelwa nezixa-mali ezilungisiweyo. Indlu yowiso-mthetho ixakekile ngokwakaloku nje yiprowjekthi yomlinganiselo.

11. Ii-asethi ezingabambekiyo

	2017			2016		
	Indleko/ Uqikelelo lwexabiso	Ukuhla kwexabiso okwandileyo noncitshiso olwandileyo	Ixabiso elithwelweyo	Indleko/ Uqikelelo lwexabiso	Ukuhla kwexabiso okwandileyo noncitshiso olwandileyo	Ixabiso elithwelweyo
linkqubo zeKhompyutha	2 542 874	-	2 542 874	570 590	-	570 590

**Ulungelwaniso lwee-asethi ezingabambekiyo
- 2017**

	Umncono wokuvula	Izongezelelo	Ezilahilweyo	Zizonke
linkqubo zekhompuyutha	570 590	2 293 528	(321 244)	2 542 874

INgxelo yoNyaka yeziMali yonyaka ophele ngowa 31 Matshi 2017
Amanqaku kwiNgxelo yoNyaka yeziMali

**Ulungelelwaniso lwee-asethi ezingabambekiyo
– 2016**

	Umncono wokuvula	Izongezelelo	Ezilahilweyo	Zizonke
linkqubo zekhompnyutha	606 744	379 520	(415 674)	570 590

Umnikelo njengokhuseleko

Akubangakho asetshi zingabambekiyo ezinikelwe njengokhuseleko.

Ulungiselelo lwethutyana

I li-asethi ezingabambekiyo zamkelwe kwizixa-mali zolungiselelo

Ngokuhambelana nolungiselelo lwethutyana ngokoMyalelo wesi-8 wesiCwangciso-nkqubo sokuNikwa kweNgxelo yeGRAP ii-asethi ezingabambekiyo zithwele ixabiso elingama-R 2 542 874 (2016: R570 590 744) lamkelwa nezixa-mali ezilungisiweyo. Indlu yowiso-mthetho ixakekile ngokwakaloku nje yiprowjekthi yomlinganiselo.

* Jonga inqaku 39

INgxelo yoNyaka yeziMali yonyaka ophele ngowa 31 Matshi 2017
Amanqaku kwiNgxelo yoNyaka yeziMali

	2017			2016 Kuchaziwe kwakhona*		
12. Iiasethi zeLifa lemveli						
	2017			2016		
	Cost / Valuation	Accumulated depreciation and accumulated impairment	Carrying value	Cost / Valuation	Accumulated depreciation and accumulated impairment	Carrying value
Imizobo, umfanekiso oqingqiweyo nezihombiso	248 193	-	248 193	248 193	-	248 193

Ulungelelwaniso lweeasethi zeLifa lemveli 2017

	Umncono wokuvula	Izongezelelo	iTotali
Imizobo, umfanekiso oqingqiweyo nezihombiso.	248 193	-	248 193

Ulungelelwaniso lweeasethi zeLifa lemveli 2015

	Umncono wokuvula	Ezilahilweyo	Zizonke
Imizobo, umfanekiso oqingqiweyo nezihombiso.	256 911	(8 718)	248 193

Umnikelo njengokhuseleko

Akukho ziasethi zelifa ezinikelwe njengokhuseleko.

Ulungiselelo lwethutyana

Iiasethi zelifa lemveli zamkelwe kwizixa-mali zolungiselelo

Ngokuhambelana nolungiselelo lwethutyana ngokoMyalelo wesi-8 wesiCwangciso-nkqubo sokuNikwa kweNgxelo yeGRAP ezinye iiasethi zelifa lemveli zithwele ixabiso elingama-R248 193 (2016: R248 193) lamkelwa nezixa-mali ezilungisiweyo. Indlu yowiso-mthetho ixakekile ngokwakaloku nje yiprowujekti yomlinganiselo.

INgxelo yoNyaka yeziMali yonyaka ophele ngowa 31 Matshi 2017
Amanqaku kwiNgxelo yoNyaka yeziMali

13. Iintlawulo ezivela kwiintengiselwano zotshintshiselwano

Iintlawulo ezizezinye	952 168	87 179
Izongezelelo	674 082	1 953 602
	1 626 250	2 040 781

Iintlawulo ezizezinye

Irhafu yengeniso	-	736
Ezamkelweyo esingabelwanga	952 168	86 443
	952 168	87 179

14. Iingxowa-mali ezivotelweyo ekufuneka zinikezelwe

Iingxowa-mali ezivotelweyo ekufuneka zinikezelwe kwiNgxowa-mali yeNgeniso:

Ukhutshelo oluvela kwingxelo yokusebenza kwemali	2 491 870	1 545 754
--	-----------	-----------

Iintshukumo apha enyakeni

Umncono ekuqaleni konyaka	1 545 754	6 388 201
Izongezelelo enyakeni	2 491 870	1 545 754
Iintlawulo enyakeni	(1 575 754)	(6 388 201)
	2 491 870	1 545 754

* Jonga inqaku 39

INgxelo yoNyaka yeziMali yonyaka ophele ngowa 31 Matshi 2017
Amanqaku kwiNgxelo yoNyaka yeziMali

	2017	2016 Kuchaziwe kwakhona*
15. INgeniso yesebe ekufuneka inikezelwe		
INgeniso yeSebe ekufuneka inikezelwe	-	-
Intshukumo yonyaka		
Umncono wokuvula	-	23 119
Ukhutshelo oluvela kwingxelo yokusebenza kwemali	-	-
Iakhawunti yebhanka yeNkxaso yeCandelo leNdlu yowiso-mthetho	-	(23 119)
	-	-
16. Izigunyaziso zengqeshiso yemali		
Ubuncinane beentlawulo zengqeshiso ezilindelweyo		
-kwisithuba sonyaka	854 188	453 993
-kunyaka wesibini ukuya kowesihlanu ngokubandakanya	3 194 432	1 663 557
-ngaphantsi kweminyaka emihlanu ngaphantsi: imirhumo yemali yexa elizayo	4 048 620	2 117 550
	(1 888 277)	(1 069 414)
Ixabiso langoku leentlawulo eziphantsi zengqeshiso	2 160 343	1 048 136
Ixabiso langoku leentlawulo eziphantsi zengqeshiso ezilindelekileyo		
-kwisithuba sonyaka	179 995	156 073
-kunyaka wesibini ukuya kowesihlanu ngokubandakanya	1 980 348	892 063
	2 160 343	1 048 136
Amatyala angengawo awangoku	1 980 348	892 063
Amatyala angoku	179 995	156 073
	2 160 343	1 048 136

Inggqeshiso yemali enxulumene nezithuthi enexesha lengqesho ephakathi kweminyaka emi-4 nesi-7. Umlinganiselo wenzala wonyaka osebenzayo kwiintlawulo zengqeshiso yemali iphakathi kwama-29% nama 37%.

Inzala kwiintlawulo zemali yengqeshiso ibizwa yiGovernment Motor Transport (GMT) ukuthenga izithuthi ekufikeleleni kwazo kwisiphelo sobomi bazo nokufumana inkcitho yokusebenza efana nokuzilandela zingebiwa, i-inshorensi nenkcitho yolawulo lweGMT.

Ubunini besithuthi esiqeshisiweyo bukhutshelwa kwiGovernment Motor Transport ekuqulunqweni kwezivumelwano zengqeshiso.

Indlu yowiso-mthetho ineeselula ngokunjalo phantsi kwengqeshiso yemali inamaxesha engqeshiso eminyaka emi-2. Umlinganiselo wenzala osebenzayo kwiintlawulo zengqeshiso ngu10.5%.

INgxelo yoNyaka yeziMali yonyaka ophele ngowa 31 Matshi 2017
Amanqaku kwiNgxelo yoNyaka yeziMali

		2017	2016 Kuchaziwe kwakhona*
17. Izibonelelo zezigunyaziso zomsebenzi			
Ulungelelwaniso lwezibonelelo zomsebenzi – 2016	Umncono wokuvula	INTshukum o	IYonke
Ilungelo lekhefu	3 193 583	(193 070)	3 000 513
Ibhonasi yenkonzo	1 630 899	50 781	1 681 680
Ibhonasi yokusebenza kakuhle	927 064	256 308	1 183 372
Iiyure zekhefu	937 152	555	937 707
Amabhaso enkonzo ende	5 159 000	613 000	5 772 000
Imali ekhutshwa kube kanye yomhlalaphantsi	5 981 000	4 000	5 985 000
Izibonelelo zoncedo lokugula	23 115 000	3 204 000	26 319 000
	40 943 698	3 935 574	44 879 272
Ulungelelwaniso lwezibonelelo zomsebenzi – 2015	Umncono wokuvula	INTshukum o	IYonke
Ilungelo lekhefu	2 963 345	230 238	3 193 583
Ibhonasi yenkonzo	1 373 368	257 531	1 630 899
Ibhonasi yokusebenza kakuhle	848 730	78 334	927 064
Iiyure zekhefu	783 826	153 326	937 152
Amabhaso enkonzo ende	4 387 000	772 000	5 159 000
Imali ekhutshwa kube kanye yomhlalaphantsi	4 700 000	1 281 000	5 981 000
Izibonelelo zoncedo lokugula	27 533 000	(4 418 000)	23 115 000
	42 589 269	(1 645 571)	40 943 698
Izibonelelo zomsebenzi ezingezizo ezangoku			
Amabhaso enkonzo ende		4 522 000	4 420 000
Imali ekhutshwa kube kanye yomhlalaphantsi		5 985 000	5 981 000
Izibonelelo zoncedo lokugula		24 764 000	21 699 000
		35 271 000	32 100 000
Izibonelelo zomsebenzi zangoku			
Amabhaso enkonzo ende		3 000 513	3 193 583
Imali ekhutshwa kube kanye yomhlalaphantsi		1 681 680	1 630 899
Izibonelelo zoncedo lokugula		1 183 372	927 064
Amabhaso enkonzo ende		937 707	937 152
Imali ekhutshwa kube kanye yomhlalaphantsi		1 250 000	739 000
Izibonelelo zoncedo lokugula		1 555 000	1 416 000
		9 608 272	8 843 698

INgxelo yoNyaka yeziMali yonyaka ophele ngowa 31 Matshi 2017

Amanqaku kwiNgxelo yoNyaka yeziMali

Amabhaso enkonzo ende: Intshukumo

Umncono wokuvula	5 159 000	4 387 000
Izibonelelo ezihlawulwe	(574 000)	(581 000)
Indleko zentsilela ezamkelweyo	1 187 000	1 353 000
	5 772 000	5 159 000

Amabhaso enkonzo ende: Indleko zentsilela ezamkelweyo

Iindleko zenkonzo yangoku	855 000	773 000
Iindleko zenzala	542 000	392 000
Ilahleko/inzala (yomrhumo othelekelweyo)	(210 000)	188 000
	1 187 000	1 353 000

* Jonga inqaku 39

INgxelo yoNyaka yeziMali yonyaka ophele ngowa 31 Matshi 2017
Amanqaku kwiNgxelo yoNyaka yeziMali

	2017	2016 Kuchaziwe kwakhona*
17. Izibonelelo zezigunyaziso zomsebenzi (zisaqhutywa)		
Imali yomhlala-phantsi ekhutshwa kube kanye: Intshukumo		
Umncono wokuvula	5 981 000	4 700 000
Izibonelelo ezihlawuliweyo	(489 000)	-
Indleko zentsilela ezamkelweyo	493 000	1 281 000
	5 985 000	5 981 000
Imali yomhlala-phantsi ekhutshwa kube kanye: Indleko zentsilela ezamkelweyo		
Iindleko zenkonzo yangoku	1 346 000	1 313 000
Iindleko zenzala	668 000	403 000
Ilahleko/inzala (yomrhumo othelekelweyo)	(1 521 000)	(435 000)
	493 000	1 281 000
Izibonelelo zoncedo lokugula: Intshukumo		
Umncono wokuvula	23 115 000	27 533 000
Izibonelelo ezihlawuliweyo	(1 318 000)	(1 231 000)
Indleko zentsilela ezamkelweyo	4 522 000	(3 187 000)
	26 319 000	23 115 000
Izibonelelo zoncedo lokugula: Indleko zentsilela ezamkelweyo		
Iindleko zenkonzo yangoku	2 824 000	2 198 000
Iindleko zenzala	2 438 000	2 394 000
Ilahleko/inzala (yomrhumo othelekelweyo)	(740 000)	(7 779 000)
	4 522 000	(3 187 000)

Isicwangciso sezibonelelo esichaziweyo

Isicwangciso soncedo lonyango lwasemva kokuhlala-phantsi

Indlu yowiso-mthetho inikezela amalungu namalungu asuka ezihlalweni (ahlala phantsi) ithuba lokuba ngamalungu eskimu soncedo lonyango esinye okanye ezininzi, uninzi lwazo lubonelela ngoluhlu lwamanqanaba okukhetha apha thelelene nenqanaba lokhuselo. Ngomhlala-phantsi, ilungu linakho ukuqhubeka nobulungu beskimu soncedo lonyango. Lakusweleka ilungu lisesenkozweni okanye lisweleke likumhlala-phantsi, abaxhomekeke kulo banokuqhubeka nobulungu beskimu soncedo lonyango.

Amalungu anikela ngokuhambelana neetheyibhile zomlinganiselo womnikelo othi wahlule phakathi kwazo ngokohlobo nenani labaxhomekekileyo. Amanye amanqanaba ayahlukangokunjalo ngokubhekiselele kwingenisiso.

Indlu yowiso-mthetho ivumile ukuxhasa ngemali iminikelo yoncedo lonyango yamalungu athathe

INgxelo yoNyaka yeziMali yonyaka ophele ngowa 31 Matshi 2017
Amanqaku kwiNgxelo yoNyaka yeziMali

umhlala-phantsi ngale ndlele ilandelayo:

Amalungu endlu yowiso-mthetho aya kufumana inkxaso-mali ngomhlala-phantsi . Inldlu yowiso-mthetho iya kubonelela ngenkxaso-mali yama-67% kwinkxaso-mali yelungu eliphambili (nakubaxhamli) ngomhlala-phantsi. Nangona kunjalo, la malungu kufuneka abe yinxalenye yeskimu soncedo lonyango lwePARMED.

Amabhaso emali enikwa ngomhlala-phantsi

Intlawulo zemali enikezelwa ngomhlala-phantsi ngokwemiqathango ye Gazethi kaRhulumente enguNombolo 31597 yomhla we-12 kuNovemba 2008, iNkulumbuso, ilungu leBhunga eliLawulayo okanye ilungu leNdlu yowiso-mthetho yePhondo elisebenze ngaphezulu kweminyaka emi-5 ethuba lalo le-ofisi lifikelele esiphelweni lifanele ukuba nelungelo lemali enikezelwa ngomhlala-phantsi kube kanye elingana nomvuzo weenyanga ezi-4 zomvuzo ekuxhuzulwa kuwe umhlala-phantsi kwisithuba seminyaka emi-5 yenkozo okanye inxalenye ngokwalameneyo yesithuba seminyaka emi-5.

* Jonga inqaku 39

INgxelo yoNyaka yeziMali yonyaka ophele ngowa 31 Matshi 2017
Amanqaku kwiNgxelo yoNyaka yeziMali

	2017	2016 Kuchaziwe kwakhona*
17. Izigunyaziso zezibonelelo zomsebenzi (zisaqhutywa)		
Amabhaso enkonzo ende		
Bonke abasebenzi abaqeshwe isigxina banelungelo kwizibonelelo zenkonzo ende ezinikezelwa ngendlela yeentsuku zekhefu kunye nepesenti yomvuzo.		
Ngo-2017: 92 (2016: 92) abasebenzi bakulungele ukufumana amabhaso enkonzo ende.		
Iingcamango ezingundoqo ezisetyenzisiweyo		
Indlu yowiso-mthetho isebenzise ifemu ezimeleyo ukwenza uqikelelo lwexabiso lezibonelelo zoncedo lonyango lwasemva kokuthathwa komhlala-phantsi, amabhaso enkonzo ende netyala lemali enikezelwa ngomhlala-phantsi ekhutshwa kube kanye. Niel Fourie (B.Comm) (FASSA) kunye no Julian van der Spuy (B.Comm Actuarial Science), nabavela kwi ZAQEN Consultants and Actuaries babe zingcaphephe zoqikelelo lwamaxabiso. Iingcamango ezingundoqo ezisetyenzisiweyo ziingcaphephe zidweliswe ngasezantsi ukulungiselela uqikelelo lwamaxabiso obelungomhla wama-31 kuMatshi 2017: Isibonelelo soncedo lonyango lomhlala-phantsi: Imilinganiselo enesaphulelo -		
		Umlinganiselo wegophe elivelisiweyo
Isibonelelo soncedo lonyango lomhlala-phantsi: Ukuhla kwamaxabiso omnikelelo woncedo lonyango -		CPI+1%
Amabhaso enkonzo ende: Imilinganiselo enesaphulelo-		Umlinganiselo wegophe elivelisiweyo
Amabhaso enkonzo ende: Ukuhla kwamaxabiso omvuzo -		CPI+1%
Imali ekhutshwa kube kanye ngomhlala-phantsi: Imilinganiselo enesaphulelo-		Umlinganiselo wegophe elivelisiweyo
Imali ekhutshwa kube kanye ngomhlala-phantsi: Ukuhla kwamaxabiso omvuzo-		CPI+1%
I CPI (Isalathisi seXabiso loMthengi) ibalwa ngokusekwe kumahluko phakathi kwelinye kunye negophe elivelisiweyo.		

Uhlalelo lobuthathaka

Ukunxaxha kwinqanaba eliqikelelweyo ukufa kwabasebenzi abakhoyo nokuqhubeka kwamalungu (abathathi umhlala-phants) kuya kuba nempembelelo enkulu kwiindleko ezizizo zePalamente yePhondo leNtshona Koloni. Ukuba umlinganiselo okhoyo wokufa uthi ube kwinqanaba eliphezulu kunemilinganiselo eqikelelwayo kuqikelelo lwendleko, iindleko kwiPalamente yePhondo leNtshona Koloni ngenkxaso-mali ziya kuhla nangokuphendulekileyo.

Impembelelo injengoku kulandelayo ngokunciphisa nokwandisa umlinganiselo wokufa ngama-20%:

INgxelo yoNyaka yeziMali yonyaka ophela ngowa 31 Matshi 2017
Amanqaku kwiNgxelo yoNyaka yeziMali

	Ukwanda ngamashum i amabini eepesenti	Ukuncipha ngamashumi amabini eepesenti
Impembelelo kumndilili weendleko zenkonzo neendleko zenzala	4 132 000	4 931 000
Impembelelo kwizigunyaziso zezibonelelo ezichaziweyo	24 230 000	28 997 000

Iindleko zenkxaso-mali emva komhlala-phantsi zixhomekeke kukwanda kweminikelo kwiskimu soncedo lonyango ngaphambi nasemva komhlala-phantsi. Umlinganiselo eyanda ngayo le minikelo iya kuba ngoko nempembelelo ngqo kwityala labantu abathatha umhlala-phantsi kwixesha elizayo.

Impembelelo injengoku kulandelayo ngengcamango yokuhla kwemali inguqu ye-1% ngonyaka kuncedo lonyango:

	Ukwanda ngepesenti enye	Ukuncipha ngepesenti enye
Impembelelo kumndilili weendleko zenkonzo neendleko zenzala	5 185 000	3 912 000
Impembelelo kwizigunyaziso zezibonelelo ezichaziweyo	29 593 000	23 598 000

Unxaxho kwinqanaba eliqikelelweyo lokurhoxa kwamava abasebenzi abachaphazelekayo luya kuba nempembelelo enkulu kwiindleko ezizizo kwiPalamente yePhondo leNtshona Koloni. Ukuba imilinganiselo eyiyo yokurhoxha ibonakala ingaphezulu kunemilinganiselo eqikelelweyo kuqikelelo lwexabiso, ngoko iindleko kwiPalamente yePhondo leNtshona Koloni ngendlela yezibonelelo ziya kuhla nangokuphendulelekileyo.

Impembelelo injengoku kulandelayo ngokunciphisa nokwandisa kwemilinganiselo yokurhoxa ngama-20%:

* Jonga inqaku 39

INgxelo yoNyaka yeziMali yonyaka ophele ngowa 31 Matshi 2017
Amanqaku kwiNngxelo yoNyaka yeziMali

	2017	2016 Kuchaziwe kwakhona*
17. Izigunyaziso zezibonelelo zomsebenzi (zisaqhutywa)		
	Ukwanda ngamashumi amabini eepesenti	Ukuncipha ngamashumi amabini eepesenti
Impembelelo kumndilili weendleko zenkonzo neendleko zenzala	1 372 000	1 514 000
Impembelelo kwizigunyaziso zezibonelelo ezichaziweyo	5 549 000	6 014 000

Izigunyaziso zezibonelelo zomsebenzi (zisaqhutywa)

Iindleko zeentlawulo zemali ekhutshwa phambi komhlala-phantsi zixhomekeke kukwanda kwimivuzo yonyaka ehlawulwa ababambe izikhundla zopolitiko. Umlinganiselo wokunyuswa kwemivuzo uya kuba ngoko nempembelelo ngqo kwityala.

Impembelelo injengoku kulandelayo ngengcamango yokuhla koMvuzo oqhelekileo ngenguqu ye-1% ngonyaka:

	Ukwanda ngepesenti enye	Ukuncipha ngepesenti enye
Impembelelo kumndilili weendleko zenkonzo neendleko zenzala	1 511 000	1 373 000
Impembelelo kwizigunyaziso zezibonelelo ezichaziweyo	6 040 000	5 523 000

Isixa-mali salo nyaka neminyaka emine edlulileyo singoluhlobo:

	2017 R	2016 R	2015 R	2014 R	2013 R
Iinzuzo zoncendo loNyango	26 319 000	23 115 000	27 533 000	32 289 000	-

Iminikelo kwiiNngxowa-mali zomhlala-phantsi

INgxowa-mali yoMhlala-phantsi waBasebenzi bakaRhulumente (GEPF)

Izibonelelo zomhlala-phantsi zinikezelwa ngamalungu eNngxowa-mali yoMhlala-phantsi waBasebenzi bakaRhulumente ethi ichazwe njengengxowa-mali zezibonelelo. Uxanduva lwePalamente olubhekiselele kukuxhaswa ngemali kwentsilela kwingxowa-mali yomhlala-phantsi lunyinwe kwiminikelo yangoku eyenziwe egameni labasebenzi bayo. Isigunyaziso sengxowa-mali siqinisekisiwe yiNngxowa-mali yeNgeniso yeSizwe hayi ngamacandelo namasebe azimeleyo karhulumente. Olu xanduva lulawulwa nguMthetho woMhlala-phantsi waBasebenzi bakaRhulumente, iSaziso 21 sika-1996.

INgxelo yoNyaka yeziMali yonyaka ophela ngowa 31 Matshi 2017
Amanqaku kwiNgxelo yoNyaka yeziMali

Umnikelo kwiGEPF ngexesha lengxelo	4 291 887	4 143 740
------------------------------------	-----------	-----------

Le minikelo ibandakanywe kumncono okanye kwintsilela yethuba lokunikwa kwengxelo.

Uvavanyo loqikelelo lwexabiso leGEPF liqhutywa ubuncinane kwisithuba rhoqo seminyaka emithathu njengoko kuchaziwe kwicandelo 17(3) loMthetho weGEP. Uvavanyo olusandula ukwenziwa loqokelelo lwexabiso leGEPF luqhutywe ngomhla wama-31 kuMatshi 2014. Olu qikelelo lwexabiso lubonise into yokokuba isicwangciso sikusimo esizinzileyo semali. Amatyalala aqikelelweyo engxowa-mali azizigidi ezi-R 1 174 athe abe axhaswe ngemali ngokwaneleyo ngee-asethi ezizigidi ezi-R 1 426 ngoMatshi 2014.

ISkimu soMhlala-phantsi samaGosa ePalamente (PSOP)

ISkimu soMhlala-phantsi samaGosa ePalamente (PSOP) sisicwangciso sezibonelelo esichaziweyo. Isigunyaziso sengxowa-mali siqinisekisiwe yiNngxowa-mali yeNgeniso yeSizwe. Olu xanduva lulawulwa nguMthetho woMhlala-phantsi ngokuBanzi uMthetho wama-29 ka-1979.

INgxowa-mali yoMhlala-phantsi yaBabambe iZikhundla zeOfisi yezoPolitiko (POBF)

INgxowa-mali yoMhlala-phantsi yaBabambe iZikhundla zeOfisi yezoPolitiko (POBF) inomnikelo ochaziweyo kunye necandelo lezibonelelo elichaziweyo ngokuhambelana nesiseko senkxaso-mali sezibonelelo zomhlala-phantsi kwisixeko sezibonelelo ezichaziweyo ngenkonzo eyangezelelweyo nezibonelelo zolingano ezinikezelwa liCandelo loLawulo –mali leSizwe, yaye kwisiseko somnikelo ochaziweyo ngokusetyenziswa kwekhrediti ezandisiweyo zelungu. Olu xanduva lulawulwa nguMthetho weSkimu soMhlala-phantsi samaLungu ePalamente naBabambe iZikhundla kwiOfisi yezoPolitiko, ka-1984 (uMthetho onguNombolo 112 ka-1984) njengoko ulungisiwe ngo-1992. Uxanduva lwePalamente ngokuphathelelene nenkxaso-mali yentsilelo yengxowa-mali yomhlala-phantsi inyiniwe kwiminikelo ekhoyo eyenziwe egameni labasebenzi.

Umnikelo kwiPOBF yesithuba sokunikwa kwengxelo	4 813 367	4 798 762
--	-----------	-----------

* Jonga inqaku 39

INgxelo yoNyaka yeziMali yonyaka ophele ngowa 31 Matshi 2017
Amanqaku kwiNgxelo yoNyaka yeziMali

	2017	Kuchaziwe kwakhona 2016*
18. Okufunyenweyo		
INgeniso efunyenweyo	25 512	28 948
19. Inzala eyamkelweyo		
Inzala		
IBhanka	188 338	158 940
Ezamkelweyoyo	662	844
I-Akhawunti yebhanka iLSS	79 179	96 355
	268 179	256 139
20. Enye ingeniso		
Intengiso yeBoutique	13 869	15 013
Inzala yeForex	-	6 576
I-inshorensi nokutsalwa kwemali yamatyala	14 556	13 862
Izidlo	8 050	15 325
Irhente kukupakwa kweemoto	11 690	11 480
Ukubuyiselwa kolungiselelo oluncitshisiweyo	900	1 665
	49 065	63 921
21. ULwabiwo-mali		
ULwabiwo-mali lonyaka	124 762 876	120 408 000
ULwabiwo-mali olusemthethweni	39 155 000	37 185 000
	163 917 876	157 593 000
ULwabiwo-mali lonyaka olungasetyenziswa kunyaka ongaphambili	4 558 124	-
ULwabiwo-mali lonyaka lulonke	168 476 000	157 593 000
ULwabiwo-mali		
Okwamkelweyo kunyaka omiyo	168 476 000	157 593 000
Inkcitho eyiyo	(157 408 547)	(151 764 836)
Isixamali samatyala avotelweyo	(2 491 870)	(1 545 754)
Isixamali esabiweyo asasetyenziswa sakhutshelwa kunyaka olandelayo	8 575 583	4 282 410
Ingeniso yesebe ekhutshelwe kunyaka olandelayo	326 570	275 714
Isixamali Sisonke esingasebenzanga saza sakhutshelwa phambili kunyaka olandelayo kwizixamali zamatyala avotelweyo jonga inqaku 14.	8 902 153	4 558 124

INgxelo yoNyaka yeziMali yonyaka ophele ngowa 31 Matshi 2017
Amanqaku kwiNgxelo yoNyaka yeziMali

	2017	2016 Kuchaziwe kwakhona*
22. Iindleko ezinxulumene nomsebenzi		
Imali evunyelweyo yokubambela	190 624	78 030
Umvuzo wesiseko	37 227 219	34 478 604
Ibhonasi	2 668 552	2 416 636
Ikhefu eligciniweyo	833 555	1 136 870
Umnikelo kwizibonelelo zomsebenzi	35 750	83 594
Izibonelelo zomsebenzi ezihlawuliweyo	3 063 632	2 735 522
Imali evunyelweyo esisibonelelo sezindlu	201 603	288 438
Iminikelo yomqeshi – kuncedo lonyango	638 458	630 342
Ezinye iimali ezivunyelweyo ekungatsalwa mhlala-phantsi	3 485 399	3 748 822
Iintlawulo zokusebenza ngaphezulu kwexesha elisesikweni	257 926	302 922
Umhla-phantsi - Iminikelo yomqeshi	4 291 887	4 143 740
Ibhonasi yokusebenza kakuhle	1 012 347	446 766
Ingxowa-mali ye-Inshorensi yokungabi nangqesho	175 850	173 475
	54 082 802	50 663 761
Umvuzo kaNobhala		
Umvuzo wesiseko	1 392 007	185 409
Iminikelo kwi-UIF, iingxowa-mali zonyango nezomhlalaphantsi.	1 785	297
	1 393 792	185 706
Umvuzo kaNobhala (Ophumayo)		
Umvuzo wesiseko	-	853 676
Ibhonasi	-	85 368
Iintlawulo yekhefu	-	61 963
Iintlawulo zokusebenza ngaphezulu kwexesha elisesikweni	-	14 356
Iminikelo kwi-UIF, kwiingxowa-mali zonyango nezomhlala-phantsi	-	122 605
Ezinye iimali ezivunyelweyo ekungatsalwa mhlala-phantsi	-	172 116
	-	1 310 084

UNobhala obekho ngaphambili wayeqeshwe ngowo 1 Februwari 2015 waza warhoxa ngowa 31 Januwari 2016 ngentlawulo yokugqibela ngo Februwari 2016.

Amanqaku kwiNgxelo yoNyaka yeziMali

Umvuzo weSekela likaNobhala: liNkonzo zamaQumrhu

Umvuzo wesiseko	1 022 671	958 014
Ibhonasi	80 223	74 835
IKhefu eligciniweyo	126 932	124 610
Iminikelo kwi-UIF, kwiingxowa-mali zonyango nezomhlala-phantsi	54 344	36 210
Ibhonasi yokusebenza kakuhle	322 870	292 465
Ezinye iimali ezivunyelweyo ekungatsalwa mhlala-phantsi	1 607 040	1 486 134

	2017	2016 Kuchaziwe kwakhona*
--	-------------	---

Umvuzo weSekela likaNobhala: liNkonzo zeeNkqubo

Umvuzo wesiseko	-	702 676
Ibhonasi	-	106 204
Intlawulo zokusebenza ngaphezulu kwexesha elisesikwen	-	30 163
Intlawulo zekhefu	-	48 289
Iminikelo kwi-UIF, kwiingxowa-mali zonyango nezomhlala-phantsi	-	87 427
Ibhonasi yokusebenza kakuhle	-	36 210
Ezinye iimali ezivunyelweyo ekungatsalwa mhlala-phantsi		124 479
		1 135 448

Umvuzo weGosa eliyiNtloko leMali

Umvuzo wesiseko	848 875	791 861
Ibhonasi	70 740	65 988
Iminikelo kwi-UIF, kwiingxowa-mali zonyango nezomhlala-phantsi	124 306	116 894
Ibhonasi yokusebenza kakuhle	42 444	28 281
Ezinye iimali ezivunyelweyo ekungatsalwa mhlala-phantsi	168 758	156 486
	1 255 123	1 159 510

Amanqaku kwiNgxelo yoNyaka yeziMali

Umvuzo weGosa eliyiNtloko lePalamente

UMvuzo wesiseko	800 146	746 405
Imali evunyelweyo yokubambela	144 401	44 901
Kwangaphambili	117 972	110 985
Iminikelo kwi-UIF, kwiingxowa-mali zonyango nezomhlala-phantsi	-	26 657
Ibhonasi yokusebenza kakuhle	224 948	208 903
Ezinye iimali ezivunyelweyo ekungatsalwa mhlala-phantsi	1 287 467	1 137 851

23. Umvuzo waMalungu

Umvuzo wesiseko	21 392 485	21 295 029
Iminikelo kwizibonelelo zabasebenzi	5 573 019	5 243 559
Imali evunyelweyo yesibonelelo sezindlu	4 000	92 000
Iminikelo yoncedo lonyango	156 015	158 622
Ezinye iimali ezivunyelweyo ekungatsalwa mhlala-phantsi	8 471 433	8 414 267
Iminikelo yoMhlala-phantsi	4 813 367	4 798 762
Intlawulo yezibonelelo zomhlala-phantsi	2 120 902	1 231 232
Ibhonasi yenkonzo	834 109	553 771
	43 365 330	41 787 242

INgxelo yoNyaka yeziMali yonyaka ophele ngowa 31 Matshi 2017
Amanqaku kwiNgxelo yoNyaka yeziMali

	2017	2016 Kuchaziwe kwakhona*
Umvuzo kaSomlomo		
Umvuzo wesiseko	1 141 036	1 141 036
Ezinye iimali ezivunyelweyo ekungatsalwa mhlala-phantsi	422 706	415 631
Ibhonasi yenkonzo	134 506	85 086
Intlawulo yezibonelelo zomhlala-phantsi	193 360	256 733
Iminikelo yoncedo lonyango	66 613	3 240
	1 958 221	1 901 726
Umvuzo kaSekela Somlomo: PJC Pretorius		
Umvuzo wesiseko	896 515	896 515
Ezinye iimali ezivunyelweyo ekungatsalwa mhlala-phantsi	389 481	389 481
Intlawulo yezibonelelo zomhlala-phantsi	201 716	201 716
Iminikelo yoncedo lonyango	6 480	6 480
	1 494 192	1 494 192
24. IiNdleko zemali		
Inggqeshiso yemali	465 522	242 060
25. IRhente yengqeshiso esebenzayo		
IiNtlawulo zeRhente zengqeshiso esebenzayo		
Izithuthi	265 040	390 559
Ukukopa amaphepha	124 904	183 758
	389 944	574 317

Izithuthi:

Inggqeshiso esebenzayo enxulumene nezithuthi ezinesithuba sengqeshiso ezilindelweyo esiseleyo seminyaka emi-3 njengoko sinjalo ngomhla wama-31 kuMatshi 2016, nesiye sathengiswa ngexesha lonyaka ngowama-31 kuMatshi 2017. Isebe alibanga nako ukukhetha ukuthenga ezi asethi ziqeshwayo xa kuphele ithuba lengqeshiso.

Irhente ihlelwa njengerhente ezenzekelayo ngenxa yamathuba angaqinisekanga engqeshiso nokwada komrhumo oququ-guqukayo. Iintlawulo zengqeshiso esebenzayo azixhomekekanga ngoko kumgca othe ngqo. Kunzima ngoko ukubhengeza iintlawulo eziphantsi zengqeshiso zexa elizayo ezilindeleke ukuba zamkelwe kwithuba ngalinye kula alandelayo njengoko kudingwa yiGRAP 13:

- kungadlulanga unyaka omnye.
- kungadlulanga unyaka omnye kodwa kungadlulanga iminyaka emihlanu; yaye
- kungadlulanga iminyaka emihlanu.

INgxelo yoNyaka yeziMali yonyaka ophele ngowa 31 Matshi 2017
Amanqaku kwiNgxelo yoNyaka yeziMali

Oomatshini bokufota:

Khangela kwinqaku 30 ukulungiselela iinkcukacha ezinxulumene nengqeshiso esebenzayo yoomatshini bokufota.

26. Iintlawulo ezikhutshelweyo

Amaqela ezoPolitiko

Democratic Alliance	22 399 614	21 027 732
African National Congress	12 201 486	11 562 919
African Christian Democratic Party	1 234 161	1 167 378
Economic Freedom Fighters	1 169 302	1 095 677
	37 004 563	34 853 706

* Jonga inqaku 39

INgxelo yoNyaka yeziMali yonyaka ophele ngowa 31 Matshi 2017
Amanqaku kwiNgxelo yoNyaka yeziMali

	2017	2016 Kuchaziwe kwakhona*
27. IiNdleko Jikelele		
UPapasho	664 746	1 348 891
Ii-Asethi ecinyiweyo	187 006	-
Imivuzo yaBaphicothi-zincwadi	3 082 825	2 424 193
Amatyala amabi acinyiwe	4 220	-
Imirhumo yeebhanka	34 638	24 775
IiBhasari	158 574	27 590
Ukutyisa	2 112 293	2 345 345
IiNkonzo zekhompnyutha	1 640 022	2 358 845
Imirhumo yezengcebiso nezobugcisa	2 274 185	6 703 102
Impahla esetyenziswa igqitywe	1 227 182	1 565 950
Iinkonzo ezivunyelweyo	1 441 664	1 579 408
Iinkonzo zezithuthi	453 781	454 405
I-inshorensi	298 514	264 252
IiNkonzo zohlambo	11 723	18 844
Ezinye iindleko	476 347	541 274
Iinkonzo ezithengisiweyo	174 379	463 536
Ezokuposa nezigidimi zokuhambisa iposi	1 257	3 154
Imirhumo yobhaliso	299 083	486 206
Iindleko zokufuduswa	10 000	7 787
Ukurhentwa kwezakhiwo nezixhobo	238 251	52 308
Iindleko zekhompnyutha zeSITA	247 865	310 990
Imirhumo neyobulungu	565 320	286 213
Imfono-mfono nefaksi	271 393	289 652
Uqeqesho	1 151 248	604 885
Iindleko zokuhamba- kwingingqi	5 015 514	4 441 758
Iindleko zokuhamba - Phesheya kolwandle	197 055	1 187 816
	22 239 085	27 791 179

INgxelo yoNyaka yeziMali yonyaka ophele ngowa 31 Matshi 2017
Amanqaku kwiNgxelo yoNyaka yeziMali

	2017	2016 Kuchaziwe kwakhona*
28. Ukungena nokuphuma kwemali ezinkozo okuvela kwimisebenzi eqhubekayo		
Umncono	5 920 666	7 355 465
Ulungelelwano :		
Lwelahleko kwintengiso yee-asethi namatyala	819 777	1 842 475
Ukubuyiselwa umva koncitshiso kwezamkelweyo	(900)	(1 665)
lingxowa-mali ezivotelweyo ekufuneka zinikezelwe	2 491 870	1 545 754
Ingeniso yesebe ekufuneka ingeniswe	-	-
Umnikelo kwizibonelelo zabasebenzi	6 406 574	6 380 431
Ingeniso yoqikelelo lwamaxabiso	(2 471 000)	(8 026 000)
li-Asethi ezinikezelweyo	-	(687 951)
Amatyala amabi acinyiwe	4 220	-
Uhlehlengiso lomncono	65 755	
li-Asethi ezincinyiweyo	187 006	
linguqu kwisambuku sokusebenza:		
Uluhlu lwempahla	(66 274)	(151 605)
Ezamkelweyo ezivela kwiintengiselwano ekungekho lutshintshiselwano	199 922	(228 338)
Ezamkelweyo ezivela kwiintengiselwano zotshintshiselwano	292 008	1 339
lintlawulo ezenziwe kuqala	73 250	(497 739)
lintlawulo ezivela kwiintlanganiso zotshintshiselwano	(414 531)	(668 935)
lingxowa-mali ezivotelweyo ekufuneka zinikezelwe	(1 545 754)	(6 388 201)
Ingeniso yesebe ekufuneka inikezelwe	-	(23 119)
	<u>11 962 589</u>	<u>451 911</u>
29. Imivuzo yaBaphicothi-zincwadi		
Imirhumo	<u>3 082 825</u>	<u>2 424 193</u>
30. Iimbophelelo		
Inkcitho yesambuku ezigunyazisiweyo		
Inesivumelwano kodwa asinikezelwanga		
• INkcitho eyiNkunzi	<u>121 401</u>	<u>272 709</u>
liMbophelelo zeNkunzi iyonke		
Inesivumelwano kodwa ayinikezelwanga	<u>121 401</u>	<u>272 709</u>

INgxelo yoNyaka yeziMali yonyaka ophele ngowa 31 Matshi 2017
Amanqaku kwiNgxelo yoNyaka yeziMali

Le nkcitho yembophelelo inxulumene nepropati, izityalo nezixhobo kwaye zizakufumana inkxaso-imali kwingxowa-mali efunyenwe kwiOfisi kaNondyebo wePhondo.

* Jonga inqaku 39 & 40

INgxelo yoNyaka yeziMali yonyaka ophele ngowa 31 Matshi 2017
Amanqaku kwiNgxelo yoNyaka yeziMali

	2017	2016 Kuchaziwe kwakhona*
Ukuqeshisa okusebenzayo - njengomqeshi (inkcitho)		
Ubuncinane bentlawulo yengqesho efunekayo		
-kangangonyaka omnye	26 842	87 502
Kunyaka wesibini ukuya kowesihlanu kuqukene	13 421	49 507
	40 263	137 009

lintlawuo zokuqeshisa ezisebenzayo zimele iintlawuo zerente ezenziwa yindlu yowiso-mthetho ukurenta oomatshini bokufotokopa kuMinolco (Pty) Ltd. kususela ngowa 31 Matshi 2017 indlu yowiso-mthetho yephondo inomatshini omnye phantsi kwesivumelwano sokuqeshisa neenyanga ezi 18 ezishiyekileyo ngowa 31 Matshi 2017 kwaye oomatshini abashiyekileyo basekelwe kwiinyanga nenyanga.

31. Ukuthandabuzeka kwento enokwehla

NEHAWU vs CCMA (WCPP)

Umbutho wabasebenzi iNEHAWU awuvumelani nenkqubo yolawulo yokusebenza ekungoku nje isetyenziswa yindlu yowiso-mthetho yephondo. Iindleko zamagqwetha ziqikelelwa kwi R150 000.

IPalamente yePhondo vs iPalamente

Indlu yowiso-mthetho yephondo kungoku nje ikwinkqubo yokuqinisekisa ubumgaqo siseko bomthetho oyiFinancial Management of Parliament and Provincial Legislatures Act kunye neLegislative Sector Bill, kwaye ngoko ke impikiswano kunye nePalamente ingalindeleka. Iindleko zamagqwetha ziqikelelwa R332 500.

32. Isibhengezo sezixhobo zemali

Amacandelo ezixhobo zemali

2017

INgxelo yoNyaka yeziMali yonyaka ophele ngowa 31 Matshi 2017
Amanqaku kwiNgxelo yoNyaka yeziMali

Iiasethi zemali

	Iindleko ezihlawulwa ngemali ebekelwe oko	IYonke
Imali ezinkozo nemilinganiselo	13 606 209	13 606 209
Ezamkelweyo ezivela kwiintengiselwano zotshintshiselwano	66 349	66 349
Ezamkelweyo ezivela kwiintengiselwano ekungekho lutshintshiselwano	327 368	327 368
Ezamkelweyo zexesha elide ezivela kwiintengiselwano ekungekho lutshintshiselwano	17 741	17 741
Imali ezinkozo nemilinganiselo	-	-
	<u>14 017 667</u>	<u>14 017 667</u>

Amatyala emali

	Iindleko ezihlawulwa ngemali ebekelwe oko	IYonke
Iintlawulo ezivela kwiintengiselwano zotshintshiselwano	1 626 250	1 626 250
Isigunyaziso sengqeshiso yemali	2 160 343	2 160 343
liNngxowa-mali eziVotelweyo ekufuneka zinikezelwe	2 491 870	2 491 870
Ingeniso yeSebe ekufuneka inikezelwe	-	-
	<u>6 278 463</u>	<u>6 278 463</u>

* Jonga inqaku 39

INgxelo yoNyaka yeziMali yonyaka ophele ngowa 31 Matshi 2017
Amanqaku kwiNgxelo yoNyaka yeziMali

	2017	2016 Kuchaziwe kwakhona*
2016		
li-Asethi zemali		
	Iindleko ezihlawulwa ngemali ebekelwe oko	Iindleko ezihlawulwa ngemali ebekelwe oko
Imali ezinkozo nemilinganiselo	6 910 037	6 910 037
Ezamkelweyo ezivela kwiintengiselwano zotshintshiselwano	267 481	267 481
Ezamkelweyo ezivela kwiintengiselwano ekungekho lutshintshiselwano	622 387	622 387
Ezamkelweyo zexesha elide ezivela kwiintengiselwano ekungekho lutshintshiselwano	20 141	20 141
Ezamkelweyo zexesha elide ezivela kwintengiselwano zotshintshiselwano	420	420
	7 820 466	7 820 466
Amatyala emali		
	Iindleko ezihlawulwa ngemali ebekelwe oko	IYonke
Iintlawulo ezivela kwiintengiselwano zotshintshiselwano	2 040 781	2 040 781
Isigunyaziso sengqeshiso yemali	1 048 136	1 048 136
IiNngxowa-mali eziVotelweyo ekufuneka zinikezelwe	1 545 754	1 545 754
Ingeniso yeSebe ekufuneka inikezelwe	-	-
	4 634 671	4 634 671

33. Ulawulo lomngcipheko
Ulawulo lomngcipheko wezemali

Izenzo zendlu yowiso-mthetho iziveze kumngcipheko wemali: umngcipheko wemarrike, umngcipheko wamatyala kunye nomngcipheko wokuthengiseka lula.

UMngcipheko wokuthengiseka lula

UMngcipheko wendlu yowiso-mthetho kuthengiseko lula ubangelwe ingxowamali ekhoyo ukuhoyana neembophelelo zelixa elizayo.. INdlu yowiso-mthetho ilawula umngcipheko wokuthengisa lula ngohlolo oluqhubekayo lweembophelelo zelixa elizayo nezibonelelo zamatyala.

INgxelo yoNyaka yeziMali yonyaka ophele ngowa 31 Matshi 2017
Amanqaku kwiNgxelo yoNyaka yeziMali

Le tafile ingezantsi ihlalutya amatyala email endlu yowiso-mthetho kumaqela avuthiweyo anxulumene noko kuxhomekeke kwixesha eliseleyo kwingxelo yobume bemali kumhla wovutho lwekontraki. Isixamali esidizwe kwitafile luhambo lwemali engesosaphulelo yekonstraki. Imincono elindelekileyo kwiinyanga ezi 12 ilingans nemincono yayo ethwelweyo njengoko ifuthe lesaphulelo lingabalulekanga.

Ukusuka kowa 31 Matshi 2017	Ngaphantsi konyaka 1	Phakathi konyaka 1 nowe 2	Phakathi kwe 2 ne 5 leminyaka	Ngaphezul u kwe 5 leminyaka
lintlawulo ezivela kwiintengiselwano yotshintshiselwano	1 626 250	-	-	-
Umsebenzi wengqesho wezemali	179 995	1 980 348	-	-
Ityala lengxowamali elivotelweyo	2 491 870	-	-	-
Ityala lengeniso yeSebe	-	-	-	-
	4 298 115	1 980 348	-	-

Ukusuka kowa 31 Matshi 2016	Ngaphantsi konyaka 1 year	Phakathi konyaka oyi 1 na 2	Phakathi konyaka 2 ne 5	Nagaphezul u kwe 5 leminyaka
lintlawulo ezivela kwiintengiselwano yotshintshiselwano	2 040 781	-	-	-
Umsebenzi wengqesho wezemali	156 073	892 063	-	-
Ityala lengxowamali elivotelweyo	1 545 754	-	-	-
Ityala lengeniso yeSebe	-	-	-	-
	3 742 608	892 063	-	-

* Jonga inqaku 39

INgxelo yoNyaka yeziMali yonyaka ophela ngowa 31 Matshi 2017
Amanqaku kwiNgxelo yoNyaka yeziMali

	2017	2016 Kuchaziwe kwakhona*
--	-------------	---

UMngcipheko wetyala

Umngcipheko wetyala uqulathe ikakhulu iidipozithi zemali ezinkonzo, ulinganiso lwemali nokwamkelweyo. Indlu yowiso-mthetho idipozitha imali ezinkozo kuphela kunye neebhanka ezingundoqo kunye nelungelo eliphakamileyo lokufumana ityala kunye nokuchanatywa nakuliphi na elinye iqela eliphikisayo.

Ezamkelweyo ziqulathe isiseko somthengi esithiwe saa. Abalawuli bavavanye umngcipheko wetyala onxulumene nezamkelweyo ngobuqhubekayo. Ukuba ngaba okwamkelweyo kulinganiswa ngokuzimeleyo, le milinganiselo iyasetyenziswa. Kungenjalo, ukuba ngaba akukho mlinganiselo uzimeleyo, ulawulo lomngcipheko luvavanya ukulunga kwetyala lokwamkelweyo, kuthathelwa ingqalelo ubume bayo bemali, amava adlulileyo neminye imiba. Unyino bomngcipheko ngalunye lumiselwe kwimilinganiselo yangaphakathi neyangaphandle ngokuhambelana nonyino olumiselwe ngabalawuli.

Iiasethi zemali ezichanatywe kumngcipheko wetyala ekupheleni konyaka zibe ngolu hlobo lulandelayo:

Isixhobo semali

	2017	2016
Imali ezinkozo nemilinganiselo	13 606 209	6 910 037
Ezamkelweyo ezivela kwiintengiselwano zotshintshiselwano	66 349	267 481
Ezamkelweyo ezivela kwiintengiselwano ekungekho lutshintshiselwano	327 368	622 387
Ezamkelweyo zexesha elide ezivela kwiintengiselwano ekungekho lutshintshiselwano	17 741	20 141
Ezamkelweyo zexesha elide ezivela kwiintengiselwano zotshintshiselwano	-	420

UMngcipheko weMarike

Umngcipheko womlinganiselo wenzala

Njengoko indlu yowiso-mthetho ayinazi asethi inomdla kuzo, ingeniso yendlu yowiso-mthetho kunye nokungena nokuphuma kwemali ezinkozo zokusebenza kuzimele kwiinguqu kwimilinganiselo yenzala yemarike.

34. Inkcitho engagunyaziswanga

Akukho nkcitho engagunyaziswanga eyenziwayo kwisithuba sonyaka-mali okhoyo ophela ngowama-31 kuMatshi 2017.

35. Inkcitho engenaziqhamo nengenamsebenzi

Akukho nkcitho engenaziqhamo nengenamsebenzi ethe yenziwa kwisithuba sonyaka-mali ophela ngomhla wama-31 kuMatshi 2017.

INgxelo yoNyaka yeziMali yonyaka ophele ngowa 31 Matshi 2017
Amanqaku kwiNgxelo yoNyaka yeziMali

36. Inkcitho engalungeleliswanga

Dibanisa: Inkcitho engalungeleliswanga – kunyaka omileyo

116 578 216 868

Thabatha: Izixa-mali zonyaka omiyo zamkelwe

(49 683) (216 868)

66 895 -

Uhlalutyo lwenkcitho elindele uxolelo

Kunyaka omiyo – Datacentrix: Intlawulo yenziwe kungavunywanga kuqala.

17 100 -

Unyaka omiyo - House of Monatic (Pty) Ltd:

Ukungavumelani nesetifikethi esiqulethe okwale ndawo

43 103 -

60 203 -

Iinkukacha zenkcitho engafanelekanga zixolelwe kulo nyaka umiyo

Travel Manor – Le nkonzo ifunwe ngokusetyenziswa kwezabelo eziphosisekileyo ukuba zamkelwe. Zixolelwe ligosa elinika inkcazo

49 683 -

IiNkcukacha zenkcitho engafanelekanga ezifumanekayo (ezingaphunyezwayo)

Kulo nyaka – Imali encinane: Iintengo ezingenziwanga ngokuhambelana nepolisi, ziza kubuyekezwa.

6 692 -

*Jonga inqaku 39

INgxelo yoNyaka yeziMali yonyaka ophele ngowa 31 Matshi 2017
Amaqaku kwiNgxelo yoNyaka yeziMali

	2017	2016 Kuchaziwe kwakhona*
--	------	--------------------------------

37. Amaqela anxulumeneyo

Enyakeni iPalamente yePhondo yeNtshona Koloni ifumene iinkonzo ezivela kula maqela alandelayo anxulumene njengoko kubonisiwe:

ISebe lezoThutho neMisebenzi kaRhulumente	Irhente esimahla, ukubandakanywa kweendleko ezinxulumeneyo (amanzi nombane). Isithuba sokuPaka zibonelelwe ngokunjalo esilungiselelwe amagosa karhulumente ngomrhumo owamkelweyo ongahambelani nemarki.
ISebe lezoKhuselo loLuntu	Iinkonzo zokhuseleko kwisakhiwo sendlu yowiso-mthetho.
ISebe leNkulumbuso - IZiko leeNkonzo zeQumrhu	ULawulo loMngcipheko weShishini kunye noPhicotho-zincwadi lwaNgaphakathi lweKomiti yoPhicotho-zincwadi.
Inkxaso-mali engundoqo	ICandelo loLawulo lweMali lePhondo
IGovernment Motor ATransport (GMT)	ULawulo lweziThuthi zikarhulumente. Obu budlelwane busekwe kwintengiselwano yexesha elide ngokuhambelana nemirhumo eyamkelweyo.
Amalungu olawulo olungundoqo	Khangela kwinqaku 22 & 23

38. Iinkonzo ezingahlawulelwa mali

Iinkonzo yamaPolisa oMzantsi Afrika abonelele ngeenkonzo zolawulo lokungena kwiNational Key Point kwiPalamente yePhondo leNtshona Koloni ngaphandle kwendleko kwindlu yowiso-mthetho. Ezi nkonzo zinikezelwe kwisithuba sonke sokunikezelwa kwengxelo.

IPalamente yeSizwe ibonelele ngeenkonzo zohlobo loqeqesho kuMalungu ePalamente yePhondo leNtshona Koloni oluxabise R 514 909. Ezi nkonzo kubonelelwe ngazo kanye ngexesha loniko ngxelo kungafunwanga ntlawulo kwindlu yowiso-mthetho yephondo.

39. Impazamo yethuba elingaphambili

Ngethuba lolungiselelo lweengxelo zonyaka zemali ezilungiselelwe unyaka omiyo ezi mpazamo zilandelayo zachongwa:

IiAsethi ezithunyelwe ngaphakathi

Ngexesha langaphambili eliphele ngowa 31 Matshi 2016, isebe lezoThutho neMisebenzi yoLuntu ithumele izinto zepropati, umzi-mveliso nezixhobo ezihlelwe njengabanye oomatshini nezixhobo kwindlu yowiso-mthetho exabisa iindleko ezifikela R687 951.

IPropati, imzi-mveliso nezixhobo –Eminye iimatshini nezixhobo	687 951
IiAsethi ezithunyelwe ngaphakathi	(687 951)
	-

Uluhlu lwempahla

Ngexesha eliphele ngowa 31 Matshi 2017, indlu yowiso-mthetho iqononondise ukuba umncono

INgxelo yoNyaka yeziMali yonyaka ophele ngowa 31 Matshi 2017

Amanqaku kwiNgxelo yoNyaka yeziMali

wokuvula woluhlu lwempahla wexesha eliphele ngowa 31 March 2016 nothe wafakwa kwirekhodi unokungaqondakali kwexabiso lomgangatho othe walungiswa wama R 53 981.

Uluhlu lwempahla	53 981
INTsalela ehlanganisiweyo	(53 981)
	<hr/>
	-
	<hr/>

Igalelo kukunyuka kweebhonasi yenkonzo

Ngexesha lonyaka ophele ngowa 31 Matshi 2017, indlu yowiso-mthetho imisele ukuba igalelo kukunyuka kweebhonasi yenkonzo eyahlulwa kubini ngokunxulumene nesabelo sentlawulo yamalungu kunye neendleko zabasebenzi. IJenal ehleliwe kwakhona ngoko ke iye yasetyenziselwa ukurekhoda ulwahlulo lwaphambi kwexesha eliphele ngowa 31 Matshi 2016.

Igalelo kwiinzuzo zabasebenzi – umvuzo wamalungu	166 559
Igalelo kwiinzuzo zabasebenzi – iindleko zabasebenzi	(166 559)
	<hr/>
	-
	<hr/>

* Jonga inqaku 39

INgxelo yoNyakamali ka 2016/17
IVoti 2: IPalamente yePhondo leNtshona Koloni
liNngxeko zeMali zoNyaka kunyaka ophele 31 Matshi 2017
Amanqaku kwiiNngxelo zeMali zoNyaka

2017	2016 Kuchaziwe kwakhona*
<p>Ukungavunyelwa kunye nePropati, umzi-mveliso nezixhobo</p> <p>Ngexesha lonyaka ophele ngowa 31 Matshi 2017, indlu yowiso-mthetho imise ukuba isixamali esingavunyelwanga setyala leselula lomsebenzi irekhodwe ngokungachanekanga ngexabiso lentengo elitsha hayi ngexabiso lo mfonomfono elahlekileyo. Kuphindwe kwamiswa ukuba iselula entsha ayiqukwanga njengesongezelelo kwipropati, umzi-mveliso nezixhobo.</p>	
IPropati, umzi-mveliso nezixhobo – abanye oomatshini	4 002
Ezifunyenwe kwintengiselwano zotshintshiselwano - Ukungavunyelwa	(1 386)
INgeniso evela kwintengiselwano yotshintshiselwano - INgeniso yonyaka ongaphambili	(2 616)
	-
<p>Ibhonasi yokusebenza</p> <p>Apha enyakeni, indlu yowiso-mthetho ngenxa yohlolo lwengxelo yebhonasi yokusebenza yonyaka omiyo kwamiswa ukuba kukho ukunyuka kwibhonasi yokusebenza ekuphendulweyo ngayo ekubeni ibisele ifakiwe xa bekubalwa imali ngowa 31 Matshi 2016. Ngoko ke iaccruals zebhonasi yokusebenza kwama R 13 210 zibuyiselwe umva kunyaka ongaphambili.</p>	
IiNtlawulo ezivela kwintengiselwano yotshintshiselwano - Accruals	13 210
INdleko yabasebenzi – iBhonasi yokusebenza	(13 210)
	-
<p>IiNngxowa-mali ezizakunikezelwa</p> <p>Ngexesha lonyaka eliphele ngowa 31 Matshi 2017, kwachongwa ukuba indlu yowiso-mthetho ayizokuphendula kulwabiwo-mali olungamiswanga ngomthetho alwasetyenziswa njengamatyala kwiNngxelo yokuSebenza kweMali ekupheleni konyaka. Iziphumo kukuba amatyala aphakanyisiweyo nokuthunyelweyo kusuka kwiNngxelo yokuSebenza yeMali ematyaleni kufuneke abuyiselwe umva ngo 2015/16. Akunafuthe oku ku 2014/15 njengoko iFMPPLA ibingasebenzi kwindlu yowiso-mthetho ngelo xesha.</p>	
Ezifunyenwe kwezingenalutshintshiselwano	254 922
Amatyala ezixamali avotelweyo	4 282 410
Amatyala engeniso eSebe	20 792
Uthunyelo kumatyala ezixamali avotelweyo	(4 282 410)
Uthunyelo kumatyala engeniso amaSebe	(275 714)
	-

INgxelo yoNyakamali ka 2016/17
IVoti 2: IPalamente yePhondo leNtshona Koloni
liNngxeko zeMali zoNyaka kunyaka ophele 31 Matshi 2017
Amanqaku kwiiNngxelo zeMali zoNyaka

Ezinye iintlawulo ezenziwe ngaphambili

Ngexesha lonyaka, indlu yowiso-mthetho ngokuhlola iintlawulo ezahlukahlukeneyo iqinisekise ukuba ezinye zezi ntlawulo zenziwayo iinkonzo nemirhumo zenziwe emva kowa 31 Matshi 2016, oko kubangele iintlawulo eziphambili

liNtlawulo ezenziwe ngaphambili - Ezizezinye	444 376
INkcitho Jikelele	(444 376)
	-

	2017	2016 Kuchaziwe kwakhona*
<hr/>		
Ukuqinisekiswa kweeasethi		
Ngexesha lalo nyaka umiyo ukuqinisekiswa kweeasethi, iiasethi ezongezwayo ezixabisa ama R443 581 zichongiwe zikroziswe njengohlengahlengiso lomncono wokuvula phambi konyaka ophele ngowa 31 Matshi 2016.		
IPropati, umzi-mveliso nezixhobo –Ubuxhakaxhaka bekhompyutha		44 970
IPropati, umzi-mveliso nezixhobo -I Fanitshala kunye nezixhobo zeofisi		267 095
IPropati, umzi-mveliso nezixhobo –Ezinye iimatshini kunye nezixhobo		131 516
Intsalela ehlanganisiweyo		(443 581)
		-

	2017	2016 Kuchaziwe kwakhona*
INgxelo yobume bemali		
Ukwanda kwipropati, umzi-mveliso nezixhobo		1 135 534
Ukwanda kwimpahla		53 981
Ukwanda_kwezifunyanwa kwintengiselwano zotshintshiselwano		253 536
Ukwehla kweentlawulo kwintengiselwano zotshintshiselwano		13 210
Ukwehla kwizixamali zamatyala avotelweyo		4 282 410
Ukwehla kumatyala engeniso amasebe		20 792
Ukwanda kwiintlawulo ezenziwe ngaphambili		444 376
INgxelo yokusebenza kwemali		
Ukwenyuaka kwengeniso yentengiselwano engeyiyo eyotshintshiselwano		(687 951)
Ukwenyuuka komvuzo wamalungu		166 559
Ukwehla kwixabiso lengqesho		(179 769)
Ukwenyuuka kwenngeniso yentengiselwano kutshintshiselwano		(2 616)
Ukwehla kwenkcitho jikelele		(444 376)
Ukwehla kothunyelo lwamatyala asisixamali avotelweyo		(4 282 410)
Ukwehla kothunyelo lwamatyala engeniso yesebe		(275 714)
Ingxelo yeNguquko kwiiAsethi zeNethi		(497 562)
Ukwehla kwentsalela yemali eyenziweyo		

40. Umahluko kuhlalo lwabiwo-mali

Umahluko okhoyo uphakathi kohlalo lwabiwo-mali nezixa-mali ezizizo.

40.1 Ezifunyenweyo

Iyantlukwano ibekho ngenxa yengeniso eyamkelweyo ngokuhambelana nenkcitho yeminyaka edlulileyo.

40.2 Enye ingeniso

Iyantlukwano ibekho ngenxa yengeniso evele kwizidlo, iintengiso nenzuzo lutshintsho lwemali yamanye amazwe ethe yangaphezulu kwesixa-mali ebesabiwe sohlalo lwabiwo-mali.

40.3 Inzala eyamkelweyo

Iyantlukwano ibekho ngenxa yenzala kwi-akhawunti yebhanka ngokunjalo nenzala kumatyala ebe ngaphezulu kwisixa-mali esabiweyo sohlalo lwabiwo-mali.

40.4 Iindleko zomsebenzi

Iyantlukwano ibekho ngenxa yezithuba ezingazaliswanga njengoko bekulindelwe.

40.5 Umvuzo weLungu

Iyantlukwano ibekho ngenxa yokwanda kwamalungu angakhange achaphazeleke ekupheleni konyaka.

40.6 liNdleko zemali

Iyantlukwano ibekho ngenxa yomrhumo wosuku kwizithuthi zeGovernment Garage zokuba ngaphantsi kwenani ebeliqikelelwe nokuncipha kusetyenziso.

	2017	2016 Kuchaziwe kwakhona*
--	------	--------------------------------

40. UMahluko kuhlalo lwabiwo-mali (luyaqhuba)

40.7 liNdleko ngokubanzi

Iyantlukwano ikakhulu ibangelwe lulibaziseko ekuphumezeni iprowujekth yoCwangciso leSibonelelo soShishino ebangele inkqubo yentlawulo yemilestone igqitywe kade kunoko bekulindelekile. Iyantlukwano ikakhulu ibangelwe ziintlanganiso zeforam ezicuthiweyo kunye nohambe lwaphesheya olungakhange lubekho kwaphela kulo nyaka.

liNguquko ezisuka kuhlalo lwabiwo-mali olwamkelweyo zisiya kuhlalo lwabiwo-mali lokugqibela

Iinguquko phakathi kuhlalo lwabiwo-mali olwamkelweyo lwenkcitho yephondo kunye nengxelo ethelekisiweyo yohlalo lwabiwo-mali yemiba yenkcitho sisiphumo sotshintsho ekuhlelweni phakathi kuhlalo lwabiwo-mali olwamkelweyo nothelekiso lohlalo lwabiwo-mali ukuze kukhawulelelwane neemfuno zeGRAP.

Uhlehlengiso olubekho phakathi kuhlalo lwabiwo-mali olwamkelweyo nohlalo lwabiwo-mali lokugqibela lwenzeka ngenxa yohlalo lwabiwo-mali lohlehlengiso kwakunye neshifu kwimiba yenkcitho. Oluhlehlengiso lulolu hlobo:

Inkcitho	UHlahlo lwabiwo-mali olwamkelweyo	Uhlehlengiso	ISHifu	UHlahlo lwabiwo-mali lokugqibela
Amxabiso anxulumene nabasebenzi	57 380 000	(3 675 913)	-	53 704 087
Intlawulo yamaLungu	40 544 000	(195 000)	(54 015)	40 294 985
Amxabiso ezemali	944 000	20 041	13 722	977 763
Irente yokuqeshisa kuqeshiso olusebenzayo	200 000	(50 000)	(31 293)	118 707
Iintlawulo zotshintshiselwano	36 942 000	63 000	-	37 005 000
INkcitho Jikekeke	33 966 000	2 337 872	71 586	36 375 458
	169 976 000	(1 500 000)	-	168 476 000

41. Inkxalabo ekhoyo

liNngxelo zonyaka zemali zilungiswe kwisiseko semigaqo-nkqubo yocwangciso-zincwadi esebenzayo kwiinkxalabo ezikhoyo. Esi siseko siqikelele okokuba iingxowa-mali ziya kufumaneka ukuxhasa ngemali imisebenzi yexa elizayo nento yokokuba ufezekiso lwee-asethi nokuhlawulwa kwamatyala, izigunyaziso zokunokwenzeka neembophelelo ziya kwenzeka kukuqhutywa okuqhelekileyo koshishino.

42. Imisitho esemva komhla wokunikezelwa kwengxelo

Ngexesha elinxulumene namalungiselelo engxelo yonyaka, iimvula ezinkulu zikaEpreli 2017 zibangele umonakalo kwivenkile yequmrhu egcina impahla kwigumbi lokugcina elikumgangatho osezantsicaused. Ubungakanani bomonakalo wempahla ekwimo yokuba ayinakusetyenziswa busezakuqinisekiswa. Njengokuba esi sehlo isisphumo sesenzeko sendalo kwayesingakhange sibekhoekupheleni konyaka akukho luhlengahlengiso luza kwenziwa.

Ngowe 19 Juni 2017, iPalamente yePhondo leNtshona Koloni ifake isimangalo kwinkozo yaMapolisa oMzantsi Afrika mayela nezenzo zorhwaphilizo ezingakho kwindlu yowiso-mthetho yephondo. Inombolo yetyala ikhutshiwe kwaza konyulwa nepolisa eliphandayo ukuze liphande lo mba.